



EN

PROGRAM
2018 / 2019



OVER **150** BRAND NEW PRODUCTS

EASY GLASS® SMART

38

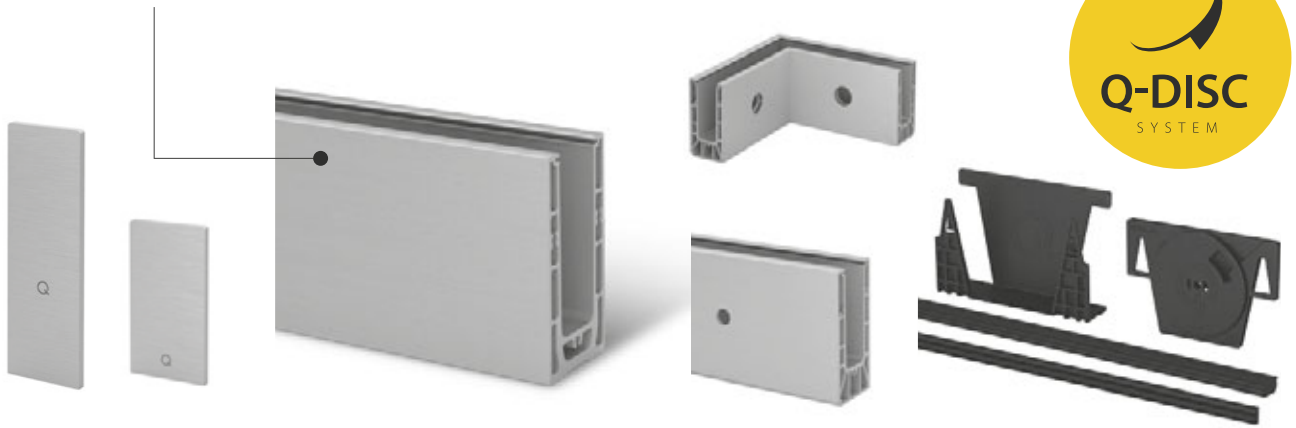

EASY GLASS® WALL

128

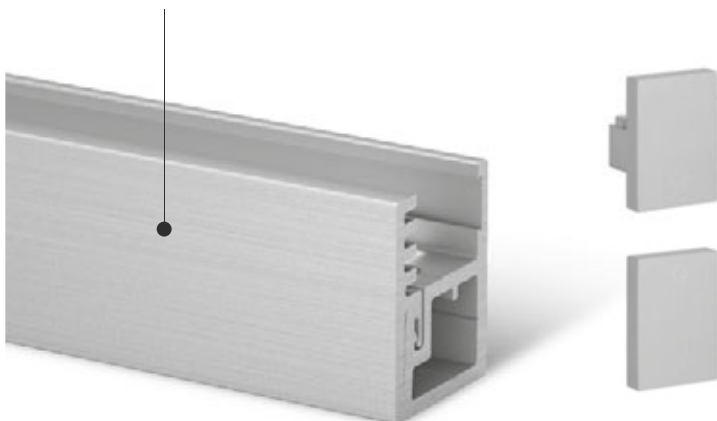

EASY GLASS® SLIM

26

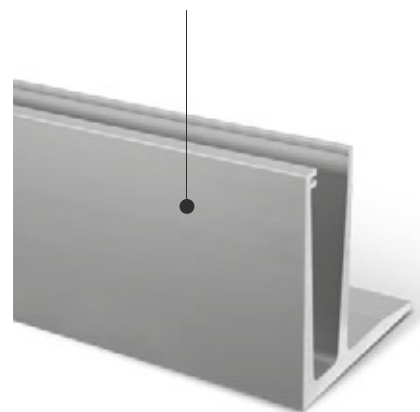

EASY GLASS® VIEW

123



EASY GLASS® PRO

76

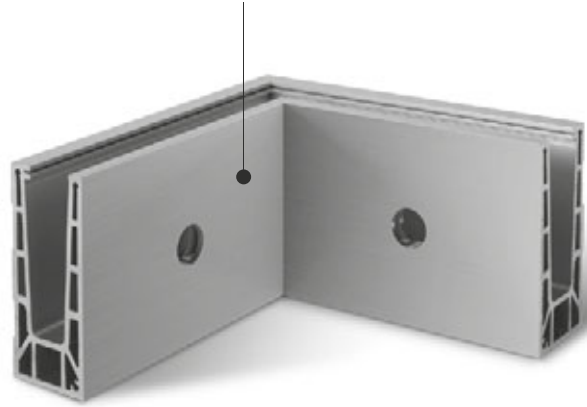

GLASS CLAMPS MOD 23

380



EASY GLASS® UP

24

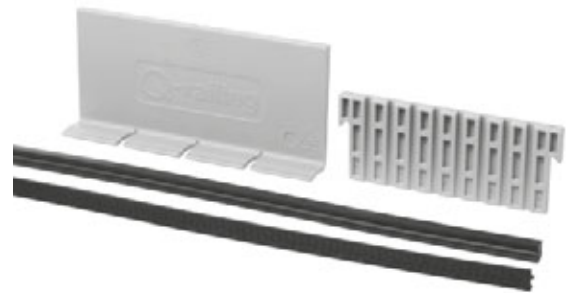
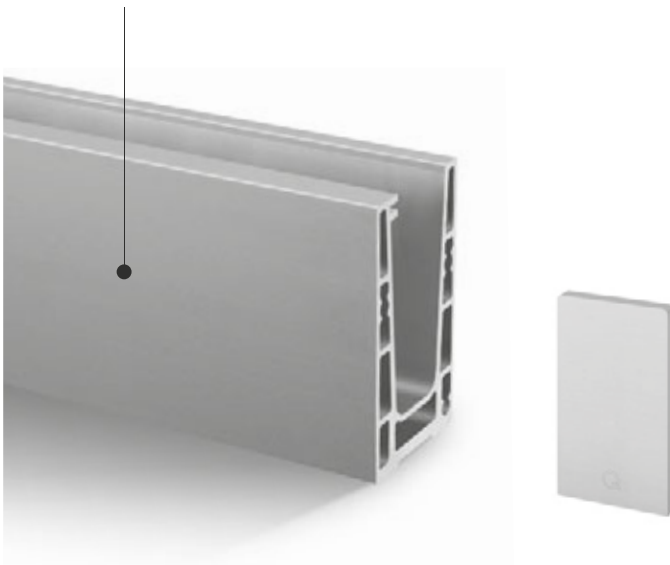

ACCESSORIES FOR RAILING SYSTEMS

468



ANCHORS

461 - 462

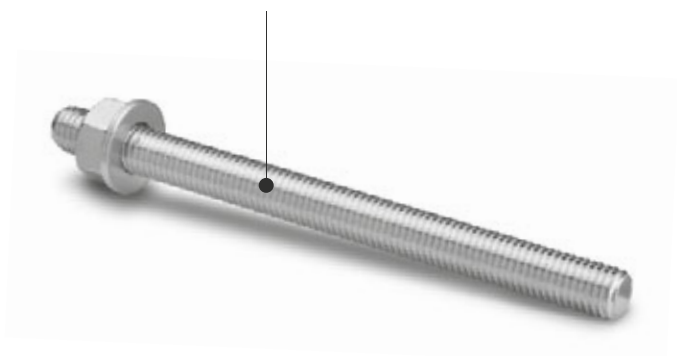

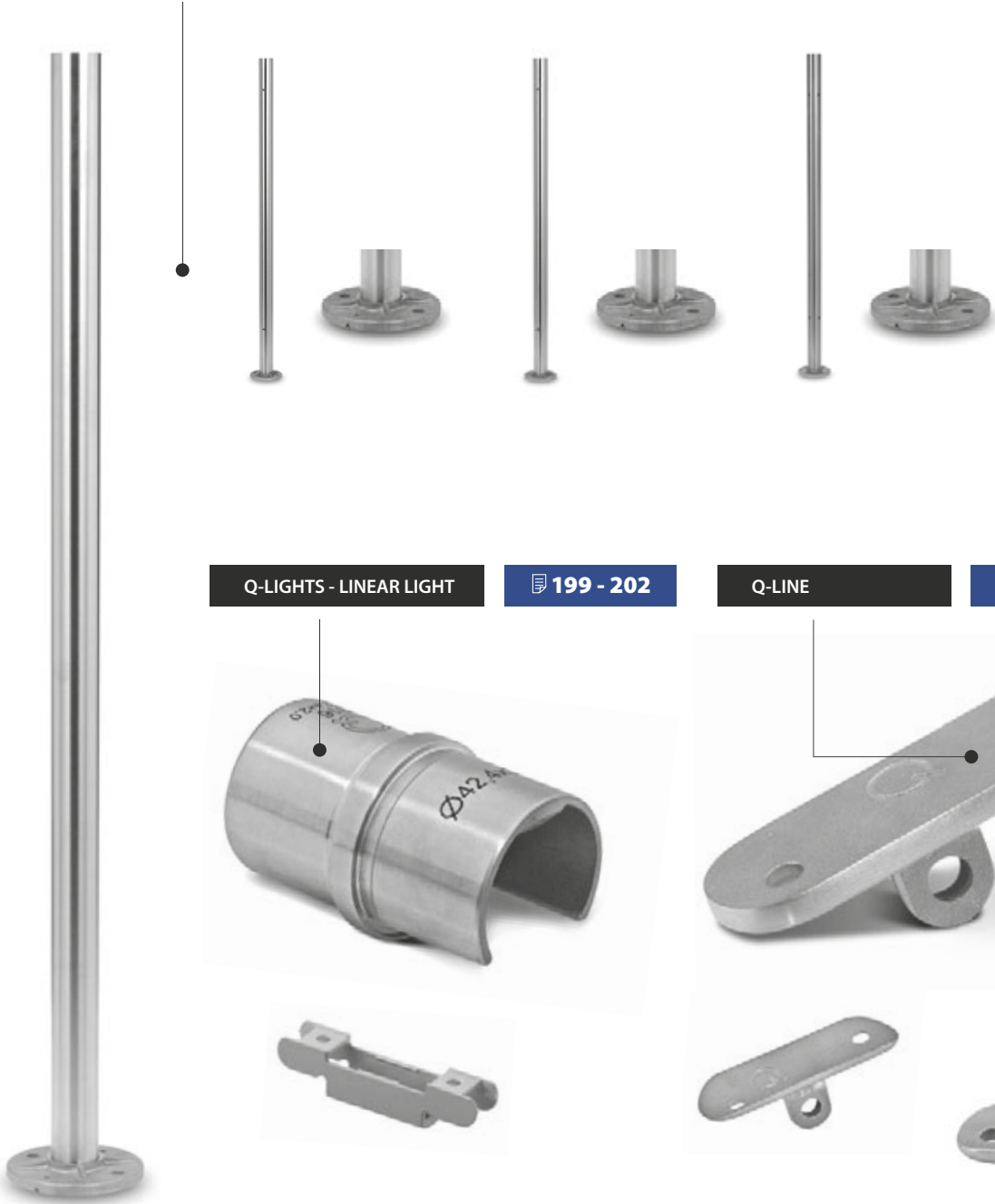

Q-LIGHTS - LINEAR LIGHT

199 - 202

Q-LINE

264 - 281



EASY GLASS® GLASS ADAPTERS

149





ACCESSORIES

STAINLESS STEEL SAW





WELCOME TO THE PREMIUM BRAND IN RAILING SYSTEMS

We will not rest until we have achieved the perfection you expect.

PREMIUM IN EVERY WAY

Nothing but the best

- Highest quality
- High-grade materials
- Flawless surface finishes
- Highly accurate dimensions and minimal tolerances

Unbelievably quick

- Extensive worldwide stock at branch and at Head Office
- Rapid delivery
- Detailed and personal technical advice
- 24/7 online ordering

Options for every situation

- Huge range of products
- Countless different design styles
- Everything you need to create a complete railing or handrail
- Mix and match to achieve a custom design

100% safe

- Thorough internal testing procedures
- Extensive testing carried out by certified independent testing institutions and leading authorities
- Testing procedures and official approvals that comply with the main international building codes and standards

Beauty and brains

- Many innovations and product improvements every year
- Visual designs to suit every taste
- Features that make for quick and easy mounting

Online resources : www-q-railing.com

- Assembly videos, BIM objects, CAD drawings and other technical specifications
- Q-PAC (Professional Anchor Calculation) software that lets you easily identify the correct Q-railing anchor
- Catalogues, brochures, reference projects and more



OUR MATERIALS

Stainless steel

Strong and beautiful to look at, stainless steel is one of the most popular materials for railing systems. It comes in various grades, each with a slightly different composition. On its own, steel would naturally corrode, but different elements can be added to make it stainless. The industry standard for interior use is a 304-grade stainless steel. 316-grade stainless steel contains 2% molybdenum, which makes the material more resistant to cracking, pitting and harm caused by tension. We normally recommend 316-grade stainless steel for outdoor use.

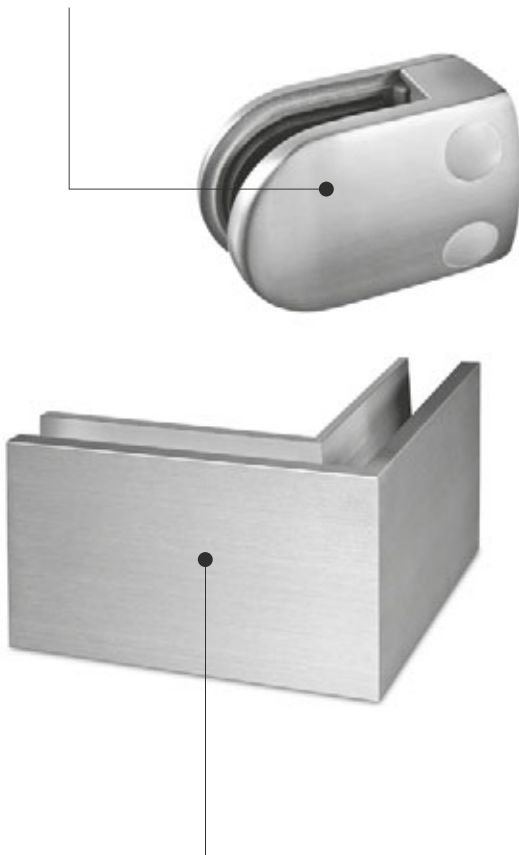

Aluminium

Lightweight yet strong, aluminium has a naturally-occurring oxide layer that helps provide corrosion resistance. (mill finished aluminium). For greater protection, the layer can be anodised. Most of our aluminium products in this catalogue have a 25µ thick anodisation layer. This is the best protection for outdoor use.

E-coated and powder-coated steel

Steel is a highly robust, yet cost-effective material. Q-railing's steel products have an e-coating that provides a corrosion-resistant and scratch-resistant finish. It also prepares the surface for lacquering or powder coating.



Zamak

Robust and inexpensive, die-cast zamak can be a highly economical alternative to other metals. However, we recommend it for indoor uses only. To give the material an attractive finish, you can add a varnish or coating. In fact, some of Q-railing's zamak products have a stainless steel effect finish, for your convenience.

Cleaning and maintenance

Stainless steel is a highly resistant metal that is less susceptible to corrosion and scratching than other metals. It however requires an ongoing maintenance regime. The intervals are determined depending on the environment it is used in. After installing any of our stainless steel products, we recommend that you treat the entire structure with Q-ultra-clean to remove any detergents and/or contaminants that prevent oxygen from reaching the naturally reoccurring passive layer.

Other materials used in our products – steel, aluminium and zamak – can be cleaned with warm soapy water.



STAINLESS STEEL CLEANERS AND PROTECTORS		
Q-ultra-clean Removes aggressive (ferritic) contamination and surface corrosion; regenerates and reinforces the protective passive layer.	Q-cleaner Cleans and enhances shine.	Scotch®-Brite Removes scratches.

Application of materials

Environmental influences	Applications	Zamak	Aluminium	E-coated and powder-coated steel	Stainless steel 304	Stainless steel 316
		Low Indoor structures But not in wet locations.	✓	✓	✓	✓
Moderate Indoor structures But not in locations that have a noticeable chlorine or sulphur-dioxide load (e.g. chemical factories).	✓	✓	✓	✓	✓	
Medium Outdoor structures In areas with a moderate chlorine or sulphur-dioxide load (e.g. at least 25 km from the coast and other aquatic environments).	✗	✓	✓	✗	✓	
High Outdoor structures In areas where there is likely to be a strong corrosive effect due to chlorine, sulphur-dioxide load, high humidity or accumulation of harmful substances (e.g. coastal regions and swimming-pool environments).	✗	✓	!	✗	✓ 	

✓ = Suitable
 ! = Suitable, but requires extra attention
 ✗ = Not suitable



1

GLASS RAILING SYSTEMS

COMPONENTS FOR RAILING BASES
GLASS INFILLS
U-PROFILES AND COMPONENTS FOR CAP RAILS

13 - 203



2

BALUSTER RAILING SYSTEMS

COMPONENTS FOR RAILING BASES
COMPONENTS FOR HANDRAILS
COMPONENTS FOR INFILLS

204 - 361



3

GLASS INFILL HOLDERS

GLASS CLAMPS
GLASS HOLDERS
GLASS CONNECTORS
HINGES AND DOOR LOCKS
GLASS ADAPTERS

362 - 409



4

D LINE

COMPONENTS FOR RAILING BASES
COMPONENTS FOR HANDRAILS
SINGLE PRODUCTS

410 - 449



5

ACCESSORIES

RUBBER INLAYS
COVER CAPS FOR SCREWS
SECURITY PINS
Q-SCREWS OVERVIEW
FIXING MATERIALS
ACCESSORIES FOR
RAILING SYSTEMS

CONSUMABLE ARTICLES
CARE AND MAINTENANCE
DRILLING AND TAPPING
TOOLS
DISPLAYS
PROMOTION

450 - 475



6

SERVICE INFORMATION

PREFIX
ORDER FORM
SYMBOL INDEX

476 - 482



1

GLASS RAILING SYSTEMS

Whether your project location is a home or a 100,000-seater stadium, you naturally want to make the best use of light and space. Q-railing systems help you achieve maximum safety for a bright, open environment with uninterrupted views.



EASY GLASS®
PRO

52

EASY GLASS®
SMART

38



EASY GLASS®
SLIM

26

EASY GLASS® UP

☰ 22



EASY GLASS® MAX

☰ 82



EASY GLASS® GLASS ADAPTERS

☰ 140





EASY GLASS® JULIET BALCONIES

114

EASY GLASS® BASE GLASS CLAMPS

134



EASY GLASS® WALL

128



EASY GLASS® HYBRID

100

TRANSPARENT AND MINIMALIST

Choose from a huge range of components to create your ideal indoor or outdoor glass railing. Top and fascia mount options are available, as well as solutions for Juliet balconies and parapet walls.

RAILING SECTIONS

Mounting with
base shoes

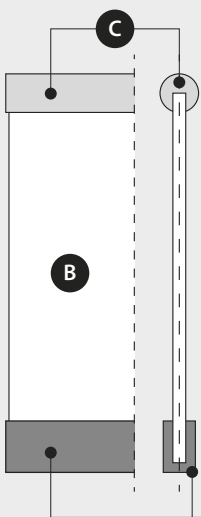

Mounting with
base glass clamps

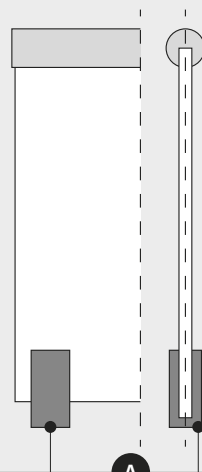

Mounting with
glass adapters

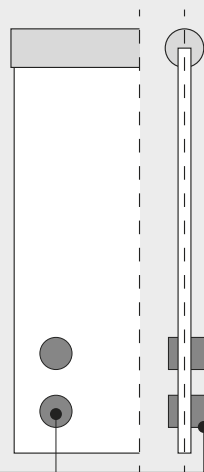

Our glass railing systems usually consist of three sections (A–B–C), each of which is divided in various products groups. The following pages will guide you through your options. ▶

- A** Railing bases
- B** Infills
- C** Top rails

OVERVIEW

Easy Glass® base shoes / wall profiles



Use
Anchors per metre
Weight
For adjustable / non-adjustable glass fixation
Glass fixation
For glass thickness (mm) (VSG from ESG*)

Light to medium				Light to medium	
10	–	5	4	5	
6,0 kg/m	5,8 kg/m	7,4 kg/m	6,2 kg/m	6,0 kg/m	6,2 kg/m
Non-adjustable				Non-adjustable	
Safety Wedge System				Q-disc® System	
ESG – 12 mm				ESG – 12 mm	
ESG – 15 mm				ESG – 15 mm	
ESG – 19 mm				ESG – 19 mm	
–				–	
VSG (2x ESG) – 12,76 mm				VSG (2x ESG) – 12,76 mm	
VSG (2x ESG) – 13,52 mm				VSG (2x ESG) – 13,52 mm	
VSG (2x ESG) – 16,76 mm				VSG (2x ESG) – 16,76 mm	
VSG (2x ESG) – 17,52 mm				VSG (2x ESG) – 17,52 mm	
VSG (2x ESG) – 20,76 mm				VSG (2x ESG) – 20,76 mm	
VSG (2x ESG) – 21,52 mm				VSG (2x ESG) – 21,52 mm	
–				–	
–				–	



Use
Anchors per metre
Weight
For adjustable / non-adjustable glass fixation
Glass fixation
For glass thickness (mm) (VSG from ESG*)

Light to medium	Light to medium
5	4
2,8 kg/m	1,5 kg/m
Non-adjustable	Non-adjustable
Safety Wedge System	Rubber set
–	ESG – 8 mm
ESG – 12 mm	ESG – 12 mm
ESG – 15 mm	–
ESG – 19 mm	–
–	VSG (2x ESG) – 8,76 mm
–	VSG (2x ESG) – 10,76 mm
VSG (2x ESG) – 12,76 mm	VSG (2x ESG) – 12,76 mm
VSG (2x ESG) – 13,52 mm	VSG (2x ESG) – 13,52 mm
VSG (2x ESG) – 16,76 mm	–
VSG (2x ESG) – 17,52 mm	–
–	–
–	–

EASY GLASS® PRO					EASY GLASS® MAX			
Top mount	Top mount F	Fascia mount	Fascia mount Y	Inverse	Top mount	Top mount F	Fascia mount	Fascia mount Y
								
154 - 59	160 - 63	164 - 69	170 - 75	176 - 81	184 - 87	188 - 91	192 - 95	196 - 99
Light to medium					Extremely heavy			
5					5			
6,8 kg/m	7,6 kg/m	7,2 kg/m	8,5 kg/m	7,2 kg/m	10,7 kg/m	13,3 kg/m	10,7 kg/m	13,2 kg/m
Adjustable / non-adjustable					Non-adjustable			
Safety Wedge System					Safety Wedge System			
ESG – 12 mm					–			
ESG – 15 mm					–			
ESG – 19 mm					ESG – 19			
–					ESG – 25			
VSG (2x ESG) – 12,76 mm					–			
VSG (2x ESG) – 13,52 mm					–			
VSG (2x ESG) – 16,76 mm					–			
VSG (2x ESG) – 17,52 mm					–			
VSG (2x ESG) – 20,76 mm					VSG (2x ESG) – 20,76 mm			
VSG (2x ESG) – 21,52 mm					VSG (2x ESG) – 21,52 mm			
–					VSG (2x ESG) – 25,52 mm			
–					VSG (2x ESG) – 31,52 mm			

EASY GLASS® VIEW			EASY GLASS® WALL			
Facade mounting	Frame mounting	Reveal mounting	Top-top mount	Top-fascia mount	Fascia-top mount	Fascia-fascia mount
						
123 - 127	123 - 127	123 - 127	130 - 133	130 - 133	130 - 133	130 - 133
Light to medium			Light to medium			
5			5			
2,1 kg/m			2,1 kg/m			
Non-adjustable			Non-adjustable			
Rubber profile			Rubber profile			
–			–			
ESG – 12 mm			ESG – 12 mm			
ESG – 15 mm			ESG – 15 mm			
ESG – 19 mm			ESG – 19 mm			
–			–			
–			–			
VSG (2x ESG) – 12,76 mm			VSG (2x ESG) – 12,76 mm			
VSG (2x ESG) – 13,52 mm			VSG (2x ESG) – 13,52 mm			
VSG (2x ESG) – 16,76 mm			VSG (2x ESG) – 16,76 mm			
VSG (2x ESG) – 17,52 mm			VSG (2x ESG) – 17,52 mm			
VSG (2x ESG) – 20,76 mm			VSG (2x ESG) – 20,76 mm			
VSG (2x ESG) – 21,52 mm			VSG (2x ESG) – 21,52 mm			

INDEX

Glass railing systems

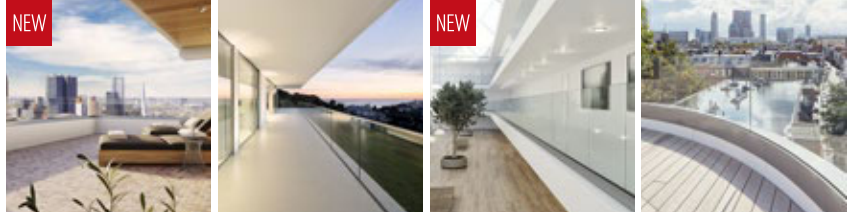

NEW

NEW

Railing bases

		22 – 25	26 – 37	38 – 51	52 – 81
		EASY GLASS® UP	EASY GLASS® SLIM	EASY GLASS® SMART	EASY GLASS® PRO
Base shoes	Top mount	24	28, 32	41	54, 60
	Fascia mount		34	46	64, 70, 76
Base glass clamps	Satin				
	Mirror polished				
Glass adapters	Satin				
	Mirror polished				
Baluster posts					
Cover caps					
Wall profile					
Rubber and wedge sets		24	28	41 	56 - 57, 62
Anchor		24	29	42 - 43	55
Connectors	Top mount		30	43	54, 60
	Fascia mount		36	48	64, 70, 76
Claddings			31, 36	51	68, 74, 80
Blind plugs			36	51	69
End fittings	Top mount	25	30	45	58, 61
	Fascia mount		37	50	68, 74, 80
Drainage profiles			31		58
Mounting plates			36		
Connection pins		24		45	59
Tools		25	29	42	57
Q-lights lighting components		188 - 195	188 - 195	188 - 195	188 - 197

Infills

Glass	161	161	161	161
-------	-----	-----	-----	-----

Top rails

Edge protection / U-profiles	163 - 165	163 - 165	163 - 165	163 - 165
Top / handrails	166 - 185	166 - 185	166 - 185	166 - 185
Rubber profile	176	176	176	176
Connectors	167 - 185	167 - 185	167 - 185	167 - 185
End fittings	168 - 185	168 - 185	168 - 185	168 - 185
Wall flanges	168 - 184	168 - 184	168 - 184	168 - 184
Q-lights lighting components	188 - 203	188 - 203	188 - 203	188 - 203

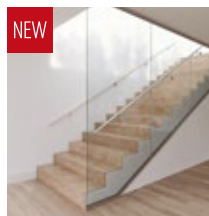
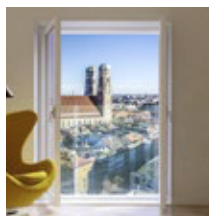

82 – 99

100 – 113

114 – 127

128 – 133

134 – 139

140 – 159

EASY GLASS® MAX	EASY GLASS® HYBRID	EASY GLASS® JULIET BALCONIES	EASY GLASS® WALL	EASY GLASS® BASE GLASS CLAMPS	EASY GLASS® GLASS ADAPTERS
84, 88	102		130		
92, 96			130		
				136 - 139	
				152 - 155	
					142 - 151
					156 - 159
	108, 111				
	109, 112			136 - 137, 152 - 153	
		123			
85	102	123	131	136 - 139	
84	102	117, 124	131		
86, 90	104				
94					
95, 98					
95		124	130		
86, 90	102		132		
94, 98		116, 120, 121, 124	132		
87					
87					
188 - 195		188 - 195		188 - 195	188 - 195

	325	161	161	161	161
--	-----	-----	-----	-----	-----

163 - 165	163 - 165	163 - 165	163 - 165	163 - 165	163 - 165
166 - 185	103, 105	116, 118, 120, 121		166 - 185	166 - 185
176	103	116		176	176
167 - 185	104, 107, 108, 111	167 - 185		167 - 185	167 - 185
168 - 185	103, 105			168 - 185	168 - 185
168 - 184	103, 105	118		168 - 184	168 - 184
188 - 203		188 - 203		188 - 203	188 - 203



EASY GLASS[®] UP

THE GLASS RAILING FOR
PARAPET WALLS

Clear views from any area enclosed by parapet walls

The Easy Glass® Up base shoe is ultra-slender at only 80 mm high.

- Light and medium use railings for indoor and outdoor parapet walls
- Compatible with glass infills up to 700 mm high
- Convenient installation from inside the railing
- Quick and easy glass mounting with the unique Safety Wedge System (wedges and rubber set)
- Can be combined with:
 - Q-railing's glass mounted handrails, cap rails, U-profiles and edge protection
 - Q-glass (glass infill – custom made or from stock)
 - Q-lights Linear Light (for LED-lit handrails and cap rails)

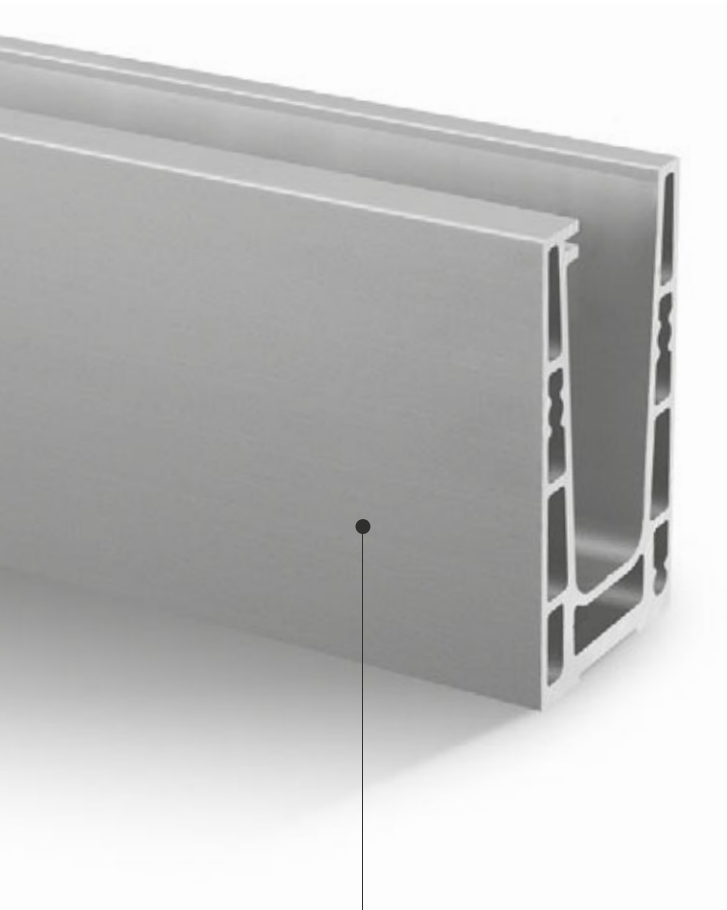

Easy Glass® Up is designed for mounting on parapet walls.



Easy Glass® Up	UK	DE	NL	IT	CH	ES	FR
Max. line load (kN/m)	0,74	1,0	0,8	2,0	1,6	1,6	1,0

Please refer to the respective certificates for specifications such as mounting details and glass dimensions. For more information, please visit our website: www.q-railing.com/certificates

EASY GLASS® UP

Up Top mount

- For parapet walls
- Also for embedding in a wall

24

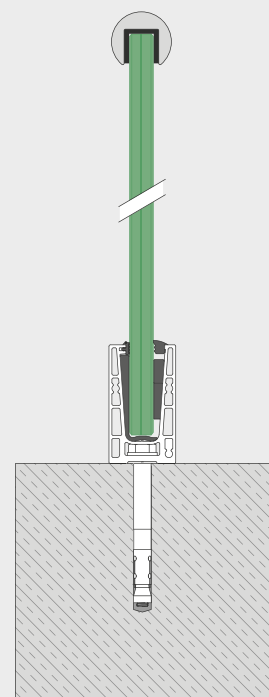

Railing bases

EASY GLASS® UP - Base shoe, top mount

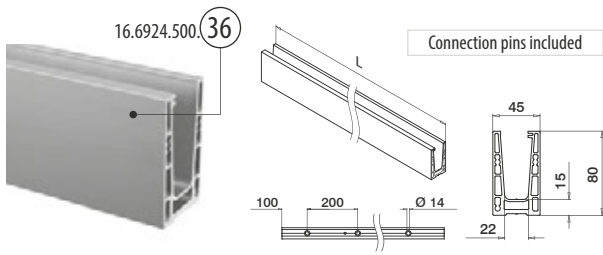

MOD 6924

Aluminium	Powder coated RAL 9006
OUTDOOR	
16.6924.500.36	560 466 / 561 466 L = 5000 mm



International Design Model Protection

PREFIX We can cut this article according to your specification of length and angle of cut. Contact us for details.

Railing bases

EASY GLASS® UP - Safety Wedge System (rubber and wedges set)

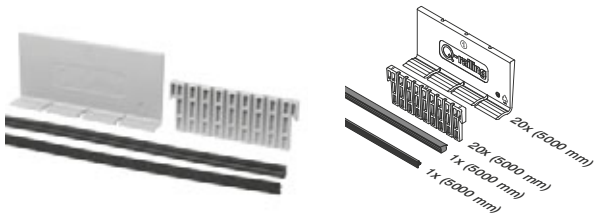

MOD 6924

Accessories	T	
19.6924.912.00	12	L = 5000 mm
19.6924.913.00	12,76 (6 - 0,76 - 6)	L = 5000 mm
19.6924.914.00	13,52 (6 - 1,52 - 6)	L = 5000 mm
19.6924.915.00	15	L = 5000 mm
19.6924.917.00	16,76 (8 - 0,76 - 8)	L = 5000 mm
19.6924.918.00	17,52 (8 - 1,52 - 8)	L = 5000 mm

NEW

Accessories

Fixing materials for railing systems



MOD 4712

Zinc-plated						
INDOOR	QS	Type	Ø		L	
19.4712.110.15	QS-561	Q SZ 12/10	12	Ø12	85	25
316						
OUTDOOR	QS	Type	Ø		L	
19.4712.110.14	QS-560	Q SZ 12/10 A4	12	Ø12	85	25



Railing bases

EASY GLASS® - Connection pins

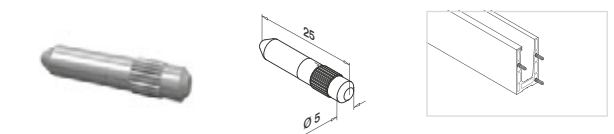

MOD 3005

316	
OUTDOOR	
14.3005.000.00	6



Q-INFO

Manual Q-anchor SZ 12/30

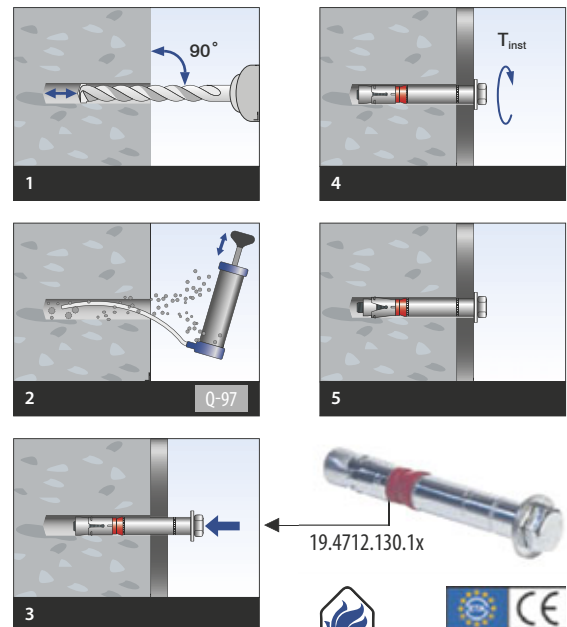

EASY GLASS® UP - Base shoe, top mount

Q-INFO

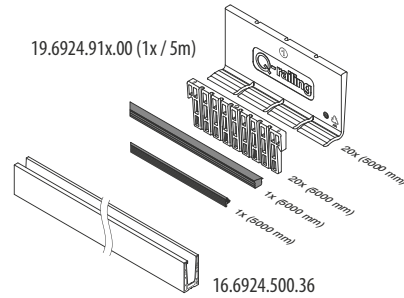
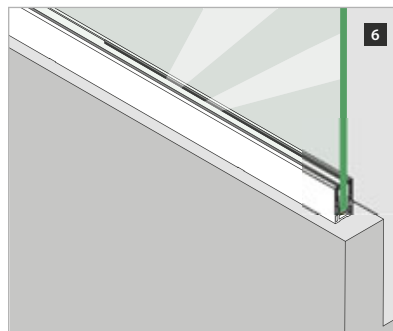
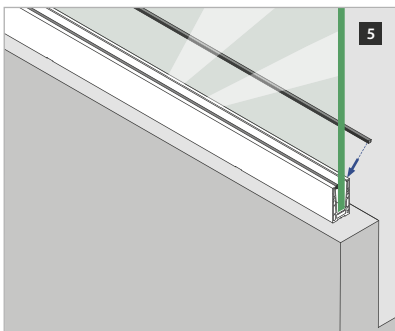
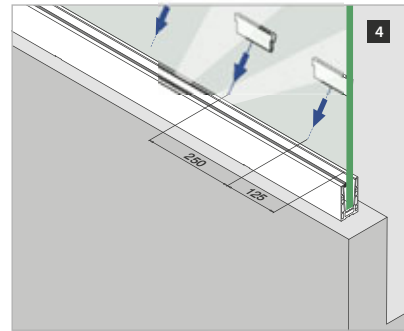
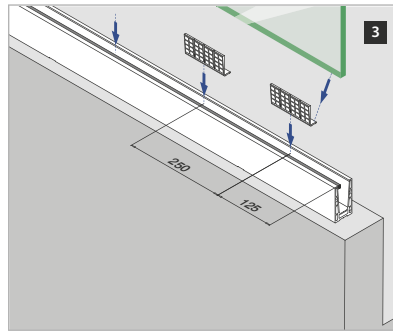
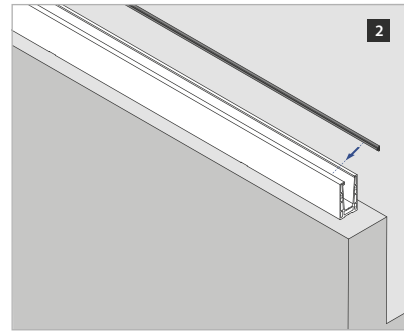
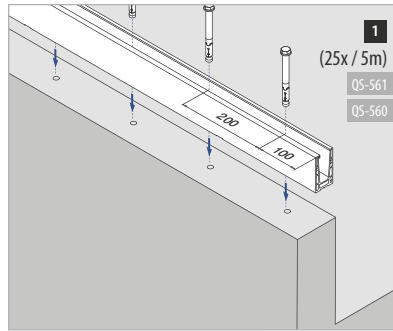
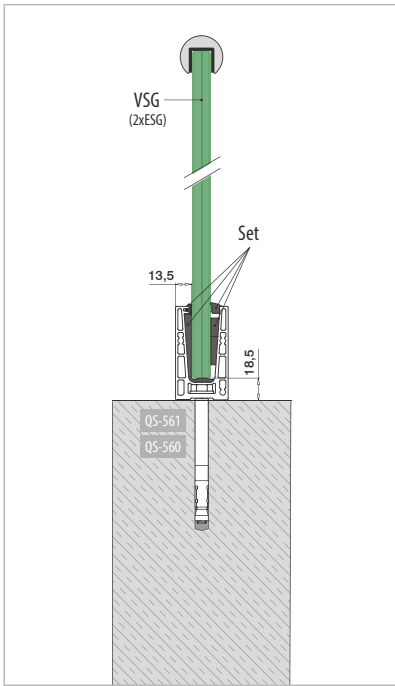

VSG (2x ESG): Laminated glass from toughened glass
ESG : Toughened glass

Please refer to the respective certificates for specifications such as mounting details and glass dimensions.

Assembly video:
www.q-railing.com/videos

EASY GLASS® UP - End fittings



Left / right

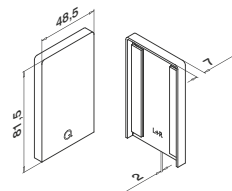

Easy Glass® Multitool

MOD 6734

Aluminium Powder coated RAL 9006

OUTDOOR

16.6734.024.36

1

MOD 6920

Accessories

19.6920.000.00

Q

Q-71

1

NEW

International Design Model Protection

Q-INFO MOD 6734

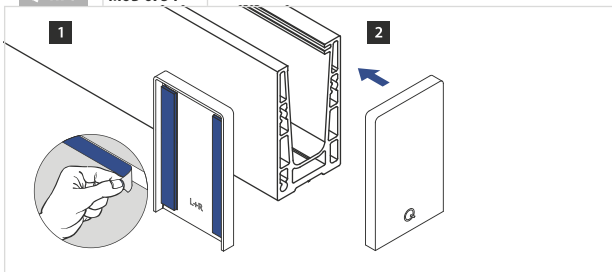

Q-INFO MOD 6920

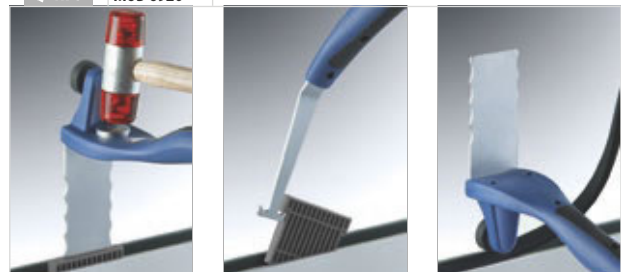



EASY GLASS[®] SLIM

THE ALL-TIME CLASSIC

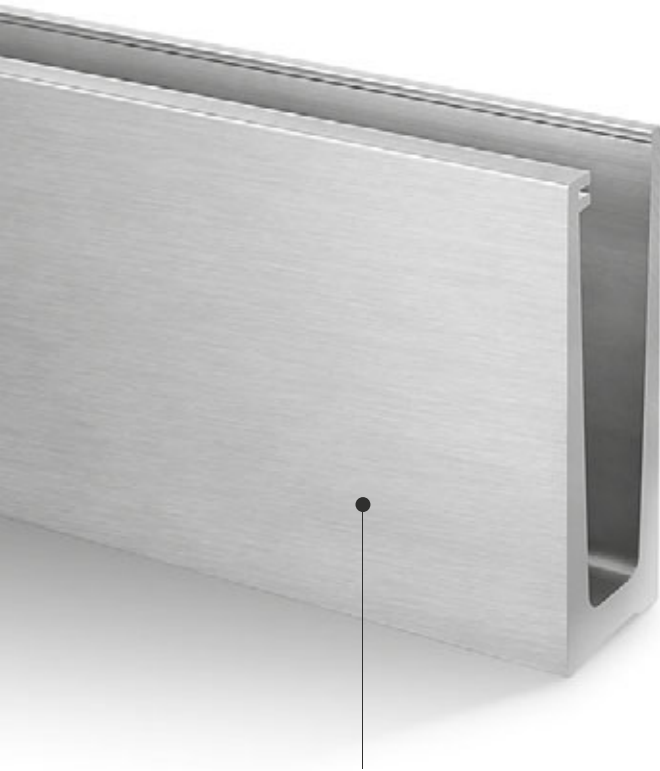

High transparency, highly acclaimed

Easy Glass® Slim is a classic within our glass railing range. Whether your project setting is a home, an office or a public area, this glass railing system is a cost-effective solution. Its minimalist design includes a slender base shoe that makes for an elegant appearance and helps to reduce the weight of the railing.

- Light and medium use railings for indoor and outdoor settings, including stairs
- Quick and easy glass mounting with the Safety Wedge System (wedges and rubber set)
- Can be combined with:
 - Q-glass (glass infill – custom made panels or from stock)
 - All Q-railing's glass mounted handrails, cap rails, U-profiles and edge protection
 - Q-lights Linear Light (for LED-lit handrails and cap rails)

The minimalist base shoe is just 45 mm wide, which makes it light and easy to manoeuvre

Easy Glass® Slim	UK	DE	NL	IT	CH	ES	FR
Max. line load (kN/m)	0,74	1,0	1,0	2,0	0,8	1,6	1,0

Please refer to the respective certificates for specifications such as mounting details and glass dimensions. For more information, please visit our website: www.q-railing.com/certificates



EASY GLASS® SLIM VARIANTS

Slim Top mount

- Also for in-floor mounting
- Optional base shoe cladding

28

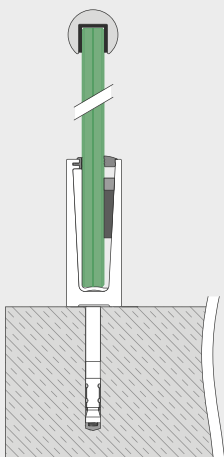

Slim F Top mount

- For unfinished floor
- Can also be installed at the edge of a surface

32

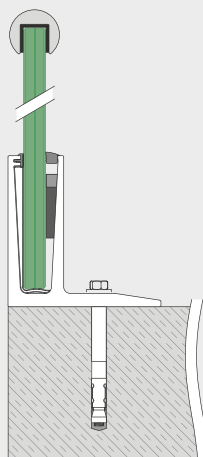

Slim Fascia mount

- Optional base shoe cladding

34

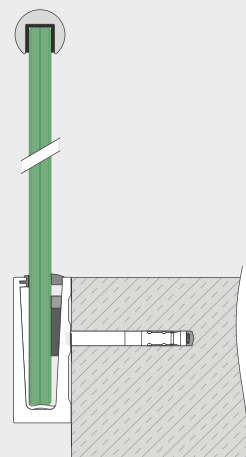

EASY GLASS® SLIM - Base shoe, top mount

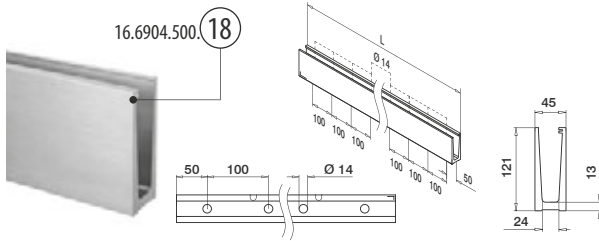

MOD 6904

Aluminium Brushed aluminium

OUTDOOR

16.6904.500.18 QS-519 466 / QS-36 466 L = 5000 mm



Without holes

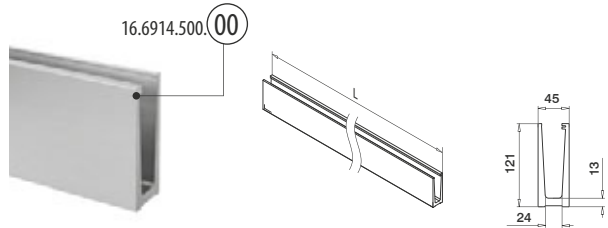

MOD 6914

Aluminium Mill finish

INDOOR

16.6914.500.00 L = 5000 mm



EASY GLASS® SLIM - Safety Wedge System (rubber and wedges set)



MOD 6904

Accessories

	T	
19.6904.912.00	12	L = 5000 mm
19.6904.913.00	12,76 (6 - 0,76 - 6)	L = 5000 mm
19.6904.914.00	13,52 (6 - 1,52 - 6)	L = 5000 mm
19.6904.915.00	15	L = 5000 mm
19.6904.917.00	16,76 (8 - 0,76 - 8)	L = 5000 mm
19.6904.918.00	17,52 (8 - 1,52 - 8)	L = 5000 mm
19.6904.919.00	19	L = 5000 mm
19.6904.921.00	20,76 (10 - 0,76 - 10)	L = 5000 mm
19.6904.922.00	21,52 (10 - 1,52 - 10)	L = 5000 mm
19.6904.512.00	12	L = 25 m
19.6904.513.00	12,76 (6 - 0,76 - 6)	L = 25 m
19.6904.514.00	13,52 (6 - 1,52 - 6)	L = 25 m
19.6904.515.00	15	L = 25 m
19.6904.517.00	16,76 (8 - 0,76 - 8)	L = 25 m
19.6904.518.00	17,52 (8 - 1,52 - 8)	L = 25 m
19.6904.519.00	19	L = 25 m
19.6904.521.00	20,76 (10 - 0,76 - 10)	L = 25 m
19.6904.522.00	21,52 (10 - 1,52 - 10)	L = 25 m

Safety Wedge System:
Glass is securely retained. Drilling is not necessary.

Q-INFO

PREFIX

We can deliver the following service according to your specification:

- Drilling
- Cutting
- Bending
- Powder coating (aluminium mill finish products)

Contact us for details.

Fixing materials for railing systems



MOD 4212

Zinc-plated

INDOOR	QS	Type	Ø		L	
19.4212.150.15	QS-36	Q SZ 12/50	12	Ø12	120	25
316						
OUTDOOR	QS	Type	Ø		L	
19.4212.150.14	QS-519	Q SZ 12/50 A4	12	Ø12	120	25



Select the right anchor for your installation from the overviews at www.q-railing.com/anchor

Q-INFO

Manual Q-anchor SZ 12/50

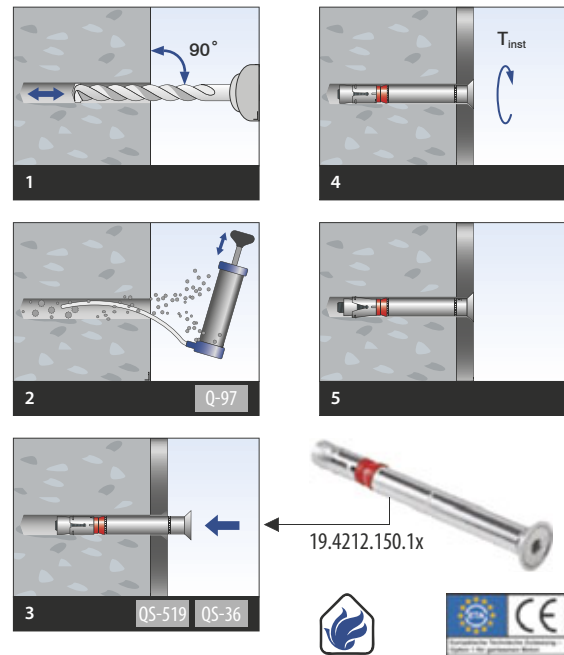

EASY GLASS® - Multitool



MOD 6920

Accessories

	Q	
19.6920.000.00	Q-71	1

International Design Model Protection

Q-INFO MOD 6920

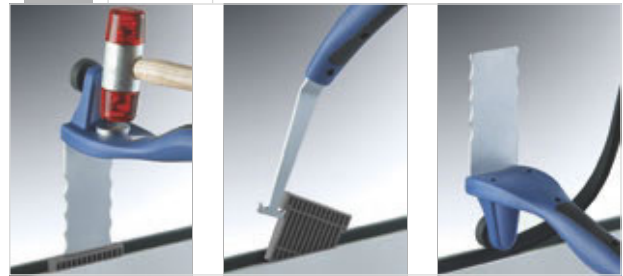

Q-INFO MOD 6904

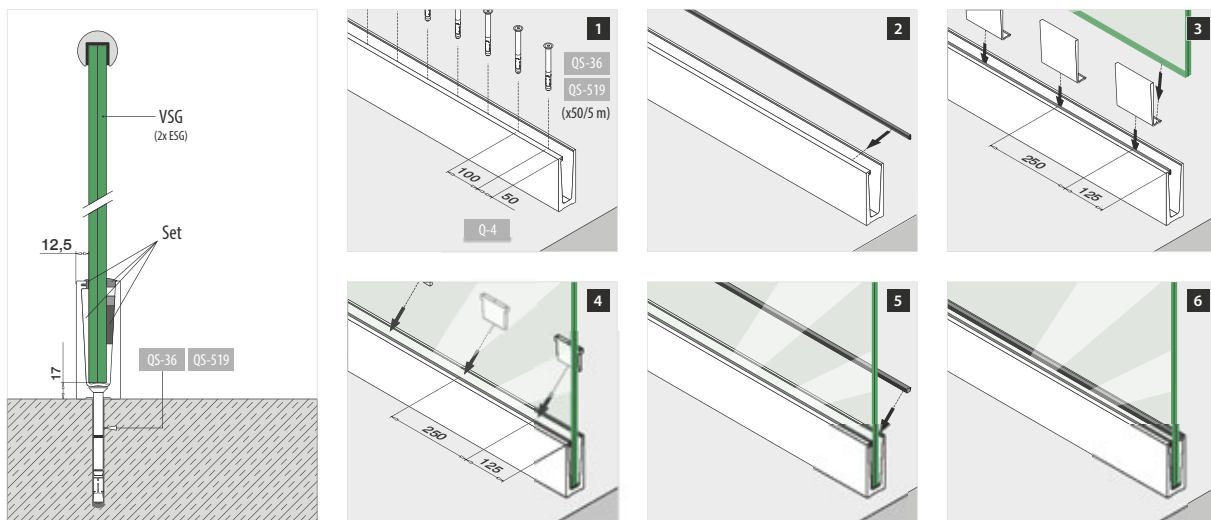

VSG (2x ESG): Laminated glass from toughened glass
ESG : Toughened glass

Please refer to the respective certificates for specifications such as mounting details and glass dimensions.

Assembly video: www.q-railing.com/videos

EASY GLASS® SLIM - Connectors, top mount



Internal corner

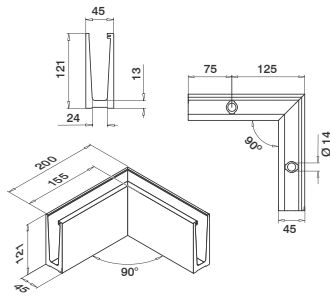

MOD 6313

Aluminium	Brushed aluminium
OUTDOOR	
16.6313.004.18	QS-519 466 / QS-36 466 1



External corner

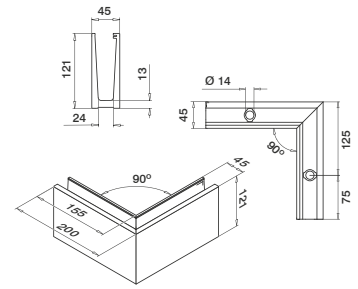

MOD 6314

Aluminium	Brushed aluminium
OUTDOOR	
16.6314.004.18	QS-519 466 / QS-36 466 1



EASY GLASS® SLIM - End fittings, top mount



Use without cladding
Applicable left / right

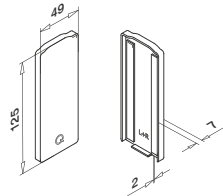

MOD 6734

Aluminium	Brushed aluminium
OUTDOOR	
16.6734.004.18	1



Use with stainless steel cladding
Applicable left / right

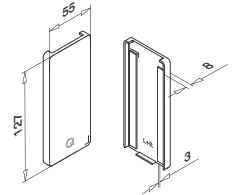

MOD 6734

Zamak	Stainless steel effect
OUTDOOR	
10.6734.004.20	1



Use with and without cladding
For stairs
Applicable left / right

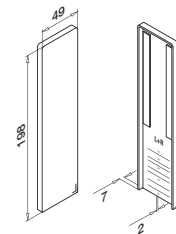

MOD 6736

Aluminium	Brushed aluminium
OUTDOOR	
16.6736.004.18	1



Q-INFO MOD 6734

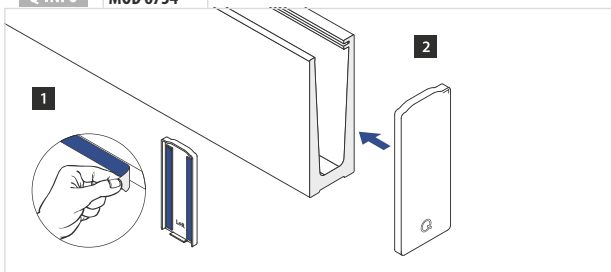

Q-INFO MOD 6736

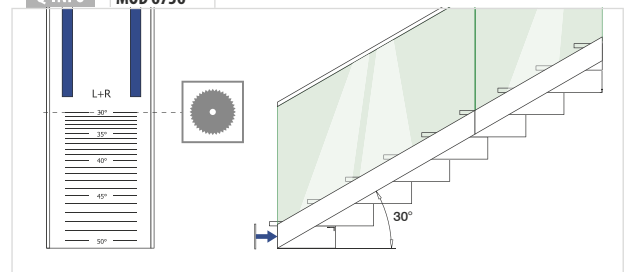

EASY GLASS® SLIM - Cladding, top mount

Front side cladding



MOD 6920

304

INDOOR	L = 2500 mm
13.6920.004.12	

316

OUTDOOR	L = 5000 mm
14.6920.504.12	



Back side cladding



MOD 6921 / 6922

304

INDOOR	T	L = 2500 mm
13.6921.124.12	12	
13.6921.134.12	12,76 - 13,52	
13.6921.154.12	15	
13.6921.174.12	16,76 - 17,52	
13.6921.214.12	20,76 - 21,52	

316

OUTDOOR	T	L = 5000 mm
14.6922.134.12	12,76 - 13,52	
14.6922.174.12	16,76 - 17,52	



EASY GLASS® SLIM - Drainage profiles, top mount

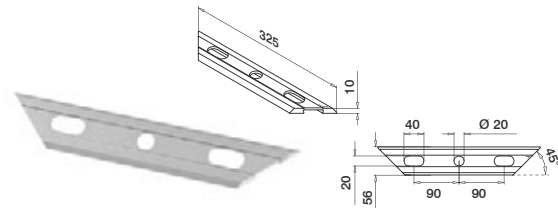

MOD 6948

Aluminium

Brushed aluminium

OUTDOOR

16.6948.004.18	8
----------------	---

International Design Model Protection

Q-INFO MOD 6920 / 6921 / 6922

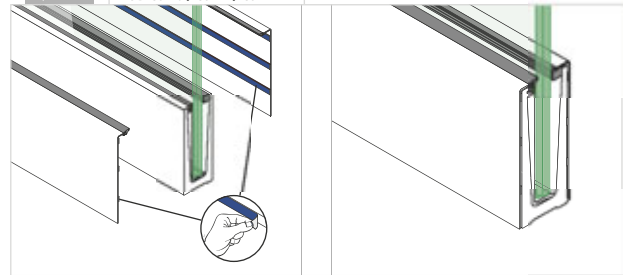

Q-INFO MOD 6948

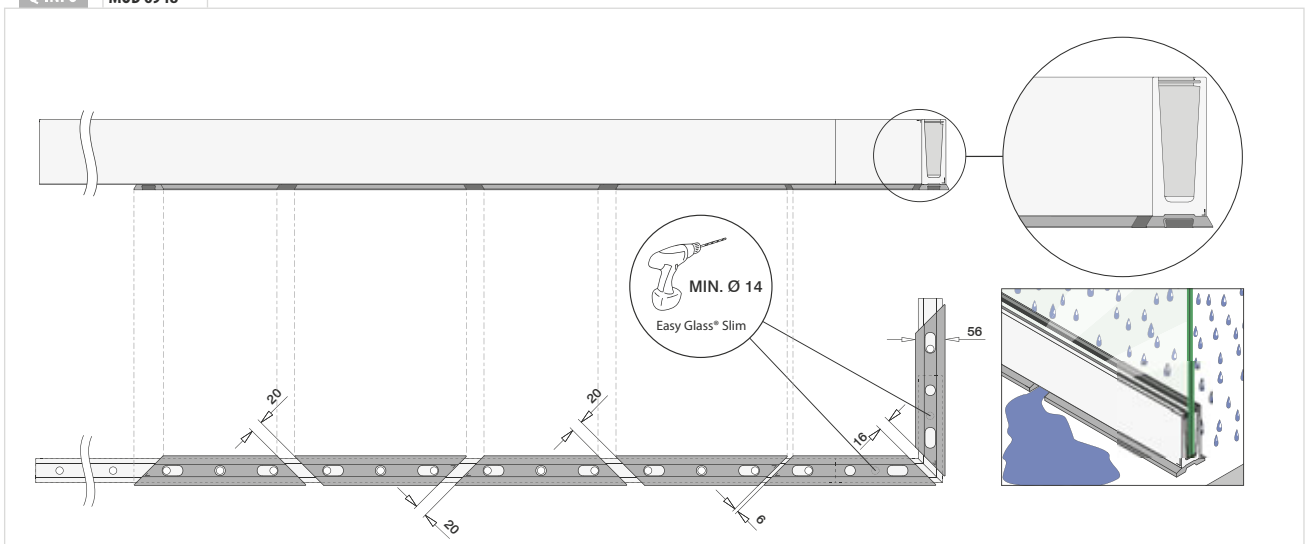

EASY GLASS® SLIM F - Base shoe, top mount

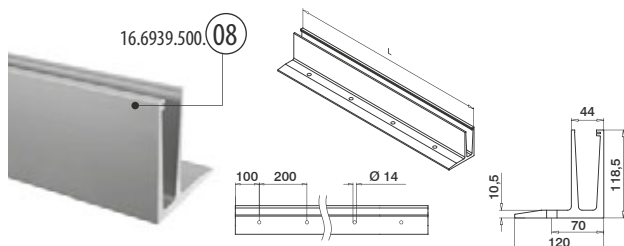

MOD 6939

Aluminium

Matt silver effect

OUTDOOR

16.6939.500.08

QS-562

466

QS-563

466

L = 5000 mm



PREFIX We can cut this article according to your specification of length and angle of cut. Contact us for details.

EASY GLASS® SLIM - Safety Wedge System (rubber and wedges set)



MOD 6904

Accessories

	T	
19.6904.912.00	12	L = 5000 mm
19.6904.913.00	12,76 (6 - 0,76 - 6)	L = 5000 mm
19.6904.914.00	13,52 (6 - 1,52 - 6)	L = 5000 mm
19.6904.915.00	15	L = 5000 mm
19.6904.917.00	16,76 (8 - 0,76 - 8)	L = 5000 mm
19.6904.918.00	17,52 (8 - 1,52 - 8)	L = 5000 mm
19.6904.919.00	19	L = 5000 mm
19.6904.921.00	20,76 (10 - 0,76 - 10)	L = 5000 mm
19.6904.922.00	21,52 (10 - 1,52 - 10)	L = 5000 mm
19.6904.512.00	12	L = 25 m
19.6904.513.00	12,76 (6 - 0,76 - 6)	L = 25 m
19.6904.514.00	13,52 (6 - 1,52 - 6)	L = 25 m
19.6904.515.00	15	L = 25 m
19.6904.517.00	16,76 (8 - 0,76 - 8)	L = 25 m
19.6904.518.00	17,52 (8 - 1,52 - 8)	L = 25 m
19.6904.519.00	19	L = 25 m
19.6904.521.00	20,76 (10 - 0,76 - 10)	L = 25 m
19.6904.522.00	21,52 (10 - 1,52 - 10)	L = 25 m

Safety Wedge System:
Glass is securely retained. Drilling is not necessary.

Fixing materials for railing systems



MOD 4712

Zinc-plated

INDOOR	QS	Type	Ø		L	
19.4712.130.15	QS-563	Q SZ 12/30	12	Ø12	105	25
316						
OUTDOOR	QS	Type	Ø		L	
19.4712.130.14	QS-562	Q SZ 12/30 A4	12	Ø12	105	25



Select the right anchor for your installation from the overviews at www.q-railing.com/anchor

Q-INFO

Manual Q-anchor SZ 12/30

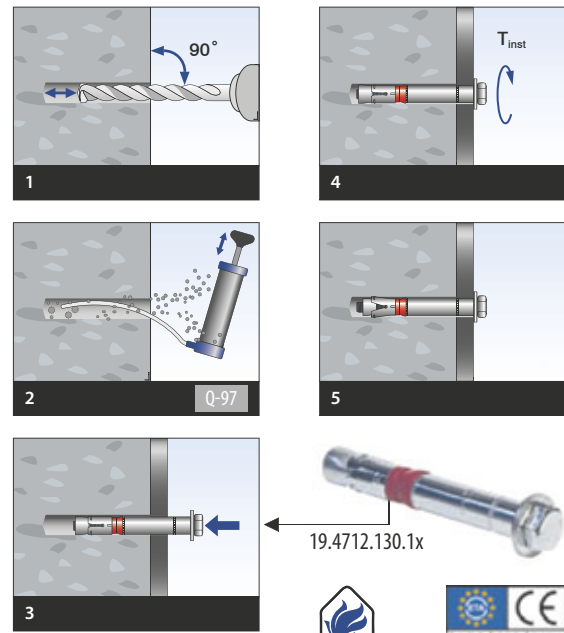

EASY GLASS® - Multitool



MOD 6920

Accessories

	Q	
19.6920.000.00	Q-71	1

International Design Model Protection

Q-INFO MOD 6920



Q-INFO

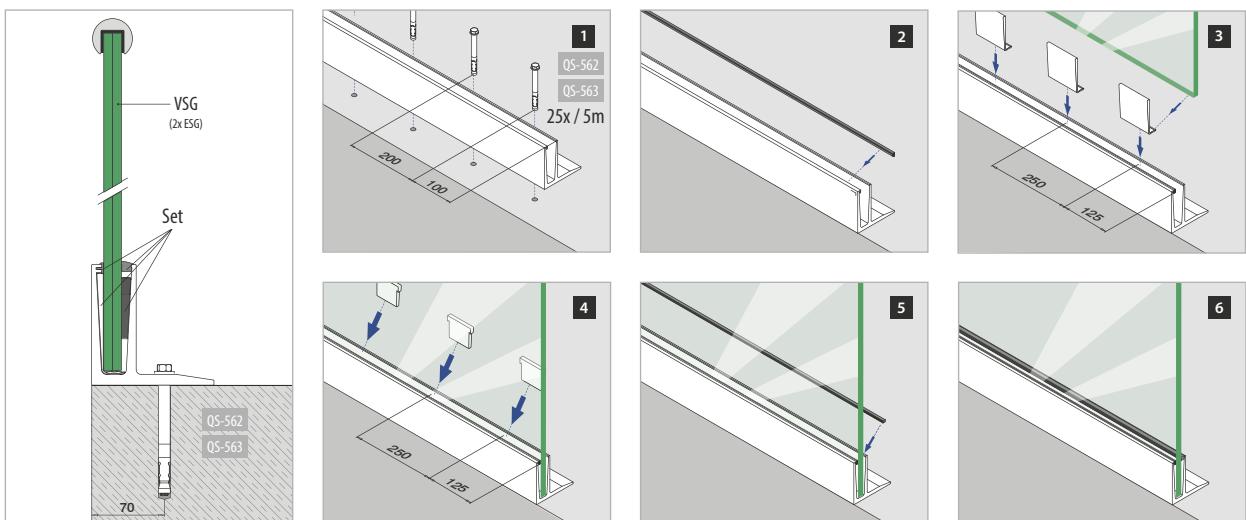

VSG (2x ESG): Laminated glass from toughened glass
ESG : Toughened glass

Please refer to the respective certificates for specifications such as mounting details and glass dimensions.

Assembly video:
www.q-railing.com/videos

Railing bases

EASY GLASS® SLIM - Base shoe, fascia mount

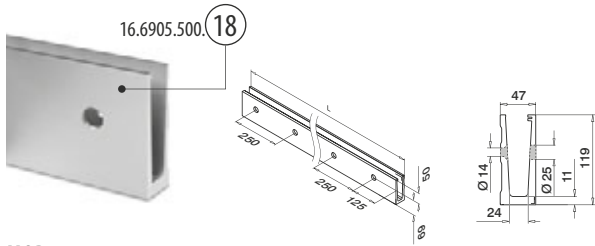

MOD 6905

Aluminium	Brushed aluminium
OUTDOOR	
16.6905.500.18	QS-36 466 / QS-519 466 L = 5000 mm

PREFIX We can cut this article according to your specification of length and angle of cut. Contact us for details.

Railing bases

EASY GLASS® SLIM - Safety Wedge System (rubber and wedges set)

Safety Wedge System:
Glass is securely retained. Drilling is not necessary.

MOD 6904

Accessories	T	
19.6904.912.00	12	L = 5000 mm
19.6904.913.00	12,76 (6 - 0,76 - 6)	L = 5000 mm
19.6904.914.00	13,52 (6 - 1,52 - 6)	L = 5000 mm
19.6904.915.00	15	L = 5000 mm
19.6904.917.00	16,76 (8 - 0,76 - 8)	L = 5000 mm
19.6904.918.00	17,52 (8 - 1,52 - 8)	L = 5000 mm
19.6904.919.00	19	L = 5000 mm
19.6904.921.00	20,76 (10 - 0,76 - 10)	L = 5000 mm
19.6904.922.00	21,52 (10 - 1,52 - 10)	L = 5000 mm

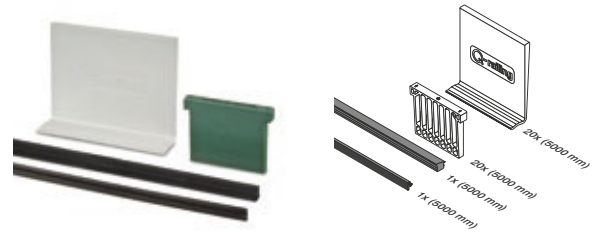

19.6904.512.00	12	L = 25 m
19.6904.513.00	12,76 (6 - 0,76 - 6)	L = 25 m
19.6904.514.00	13,52 (6 - 1,52 - 6)	L = 25 m
19.6904.515.00	15	L = 25 m
19.6904.517.00	16,76 (8 - 0,76 - 8)	L = 25 m
19.6904.518.00	17,52 (8 - 1,52 - 8)	L = 25 m
19.6904.519.00	19	L = 25 m
19.6904.521.00	20,76 (10 - 0,76 - 10)	L = 25 m
19.6904.522.00	21,52 (10 - 1,52 - 10)	L = 25 m

Accessories

Fixing materials for railing systems



MOD 4212

Zinc-plated	QS	Type	Ø	L	
INDOOR					
19.4212.150.15	QS-36	Q SZ 12/50	12	Ø12	120 25
316					
OUTDOOR					
19.4212.150.14	QS-519	Q SZ 12/50 A4	12	Ø12	120 25



Select the right anchor for your installation from the overviews at www.q-railing.com/anchor

Q-INFO

Manual Q-anchor SZ 12/50

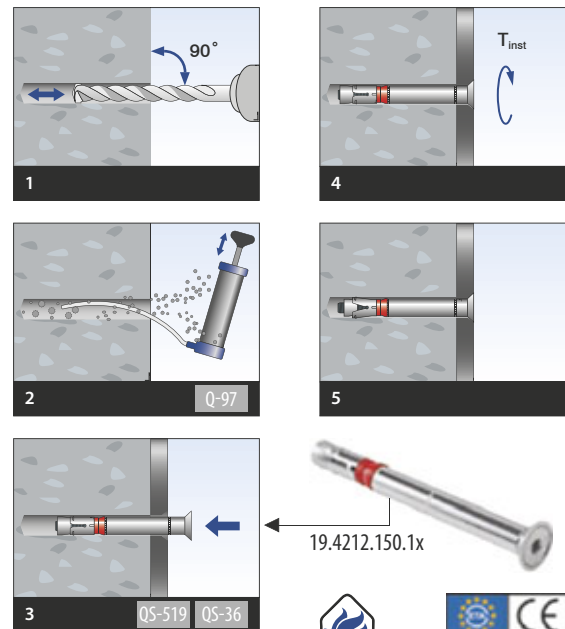

Q-INFO MOD 6905

Fascia mounting

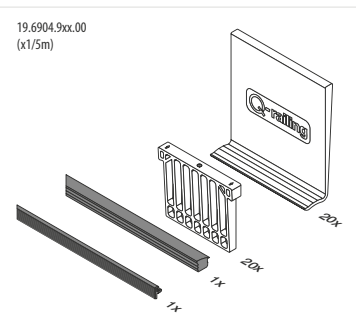
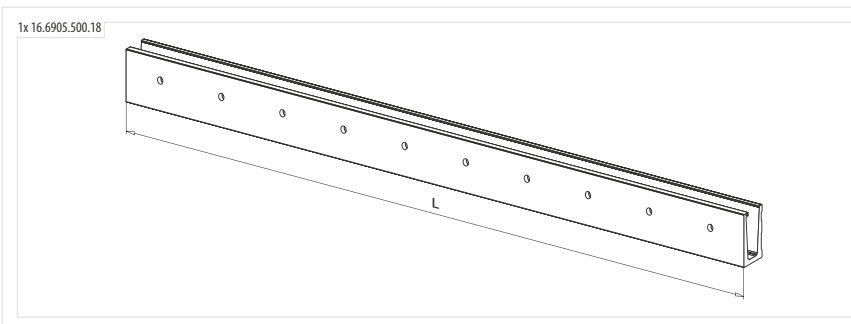
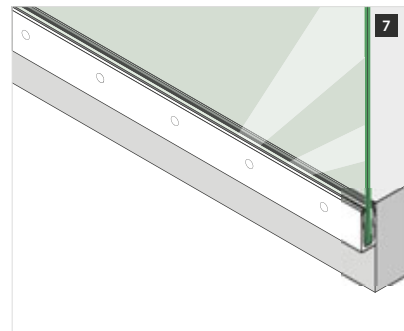
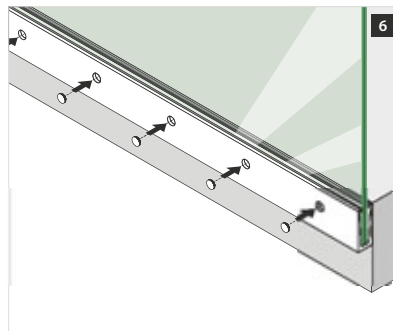
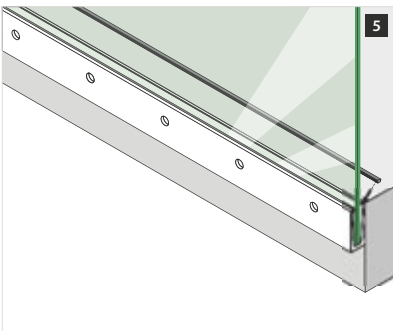
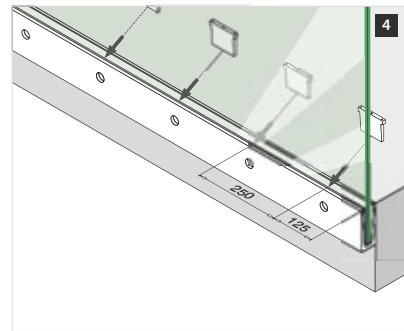
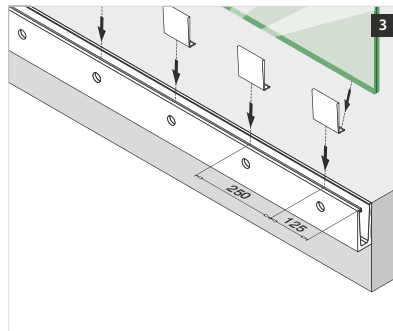
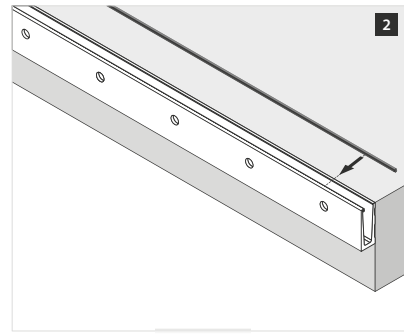
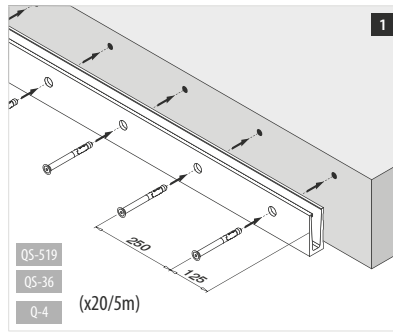
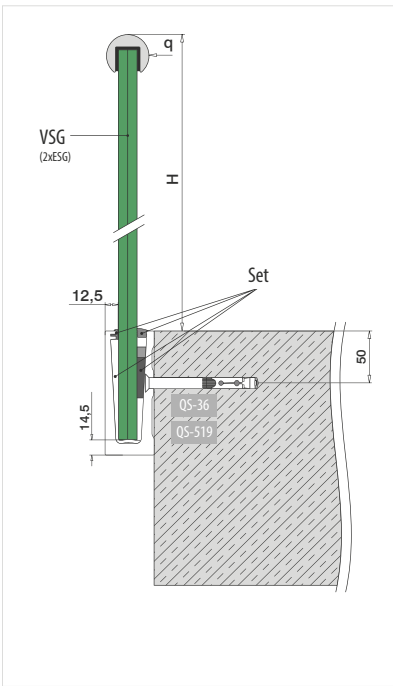

VSG (2x ESG): Laminated glass from toughened glass
ESG : Toughened glass

Please refer to the respective certificates for specifications such as mounting details and glass dimensions.

Assembly video:
www.q-railing.com/videos

Q-INFO MOD 6921

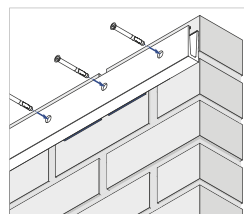
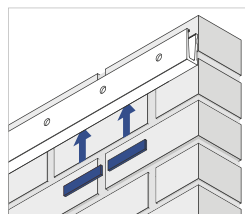

Railing bases

EASY GLASS® SLIM - Connectors, fascia mount



Internal corner

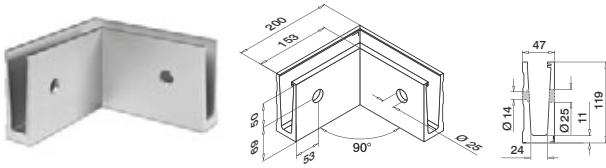

MOD 6315

Aluminium	Brushed aluminium		
OUTDOOR			
16.6315.005.18	QS-36 466 / QS-519 466		1



External corner

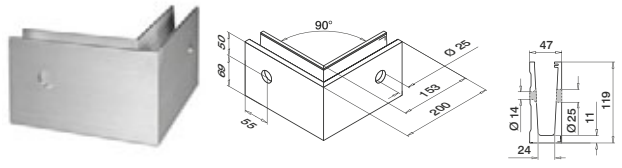

MOD 6316

Aluminium	Brushed aluminium		
OUTDOOR			
16.6316.005.18	QS-520 464 / QS-521 464		1



Railing bases

EASY GLASS® SLIM - Cladding, fascia mount



MOD 6920

304			
INDOOR			
13.6920.005.12	L = 2500 mm		
316			
OUTDOOR			
14.6920.505.12	L = 5000 mm		



MOD 6920

Aluminium	Brushed aluminium		
OUTDOOR			
16.6920.005.18	L = 2500 mm		

Accessories

EASY GLASS® - Multitool



MOD 6920

Accessories			
	Q		
19.6920.000.00	Q-71		1

International Design Model Protection

Railing bases

EASY GLASS® SLIM - Mounting plates, fascia mount

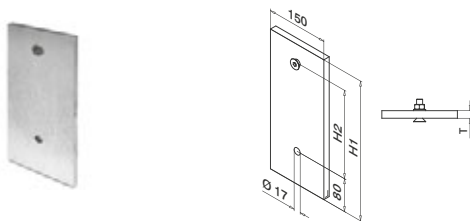

MOD 6951

Zinc-plated					
INDOOR					
19.6951.250.15	QS-507 464	H1	H2	T	1
		250	125	12	

Railing bases

EASY GLASS® SLIM - Blind plugs for fascia mounting

Use without cladding

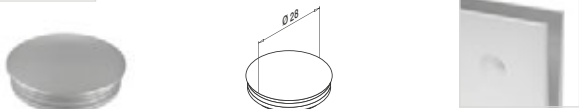

MOD 6922

ABS plastic	Aluminium RAL 9006		
OUTDOOR			
24.6922.007.36			10

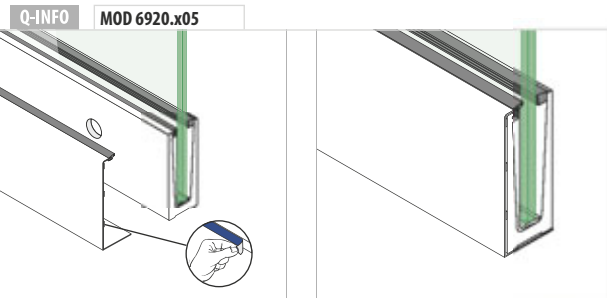

Q-INFO MOD 6951

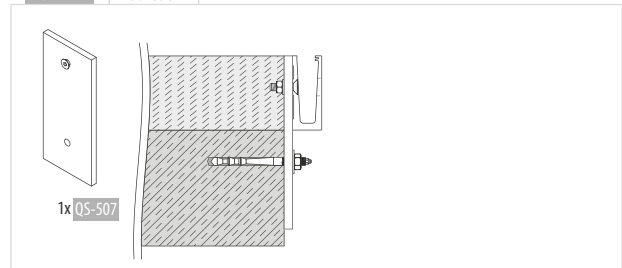

EASY GLASS® SLIM - End fittings, fascia mount

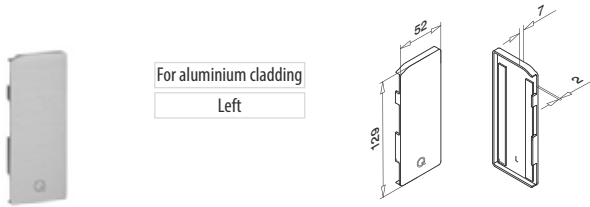

For aluminium cladding
Left

MOD 6734

Aluminium	Brushed aluminium
OUTDOOR	
16.6734.105.18	1

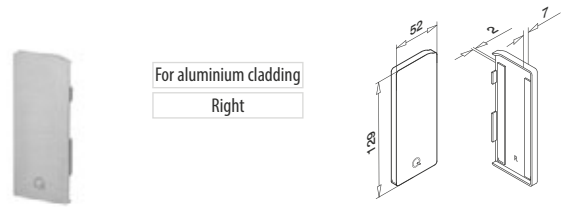

For aluminium cladding
Right

MOD 6735

Aluminium	Brushed aluminium
OUTDOOR	
16.6735.105.18	1

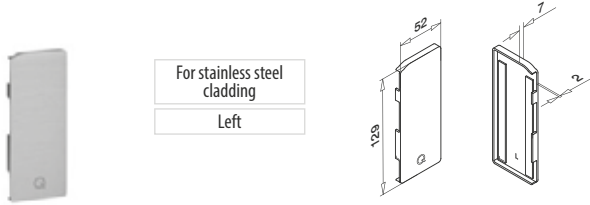

For stainless steel cladding
Left

MOD 6734

Zamak	Stainless steel effect
OUTDOOR	
10.6734.105.20	1

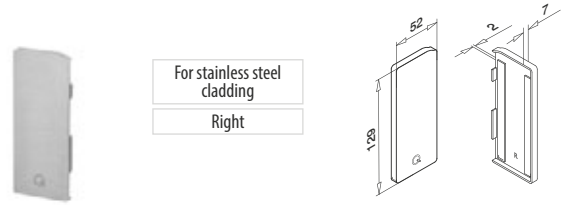

For stainless steel cladding
Right

MOD 6735

Zamak	Stainless steel effect
OUTDOOR	
10.6735.105.20	1

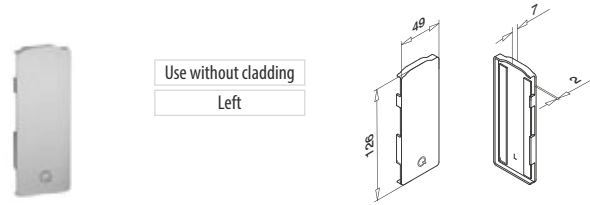

Use without cladding
Left

MOD 6734

Aluminium	Brushed aluminium
OUTDOOR	
16.6734.005.18	1

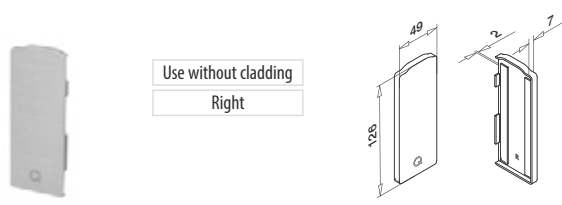

Use without cladding
Right

MOD 6735

Aluminium	Brushed aluminium
OUTDOOR	
16.6735.005.18	1

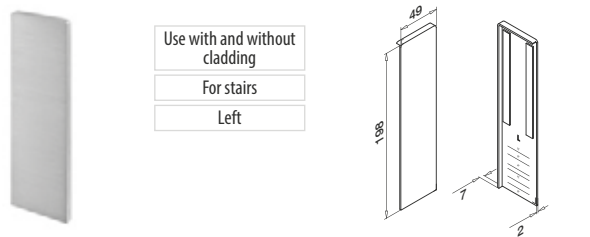

Use with and without cladding
For stairs
Left

MOD 6736

Aluminium	Brushed aluminium
OUTDOOR	
16.6736.005.18	1

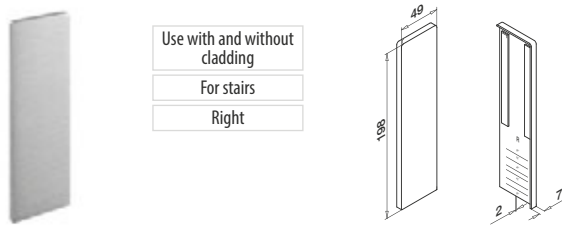

Use with and without cladding
For stairs
Right

MOD 6737

Aluminium	Brushed aluminium
OUTDOOR	
16.6737.005.18	1



Q-INFO MOD 6734 / 6735

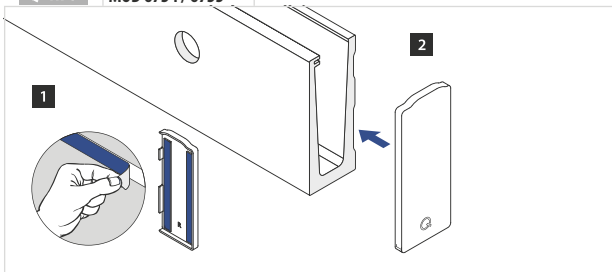

Q-INFO MOD 6736 / 6737

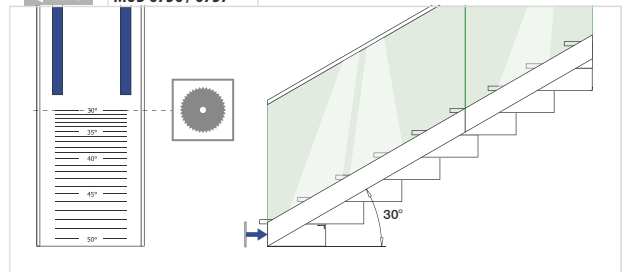



EASY GLASS[®] SMART

SET A SPEED RECORD



Incorporates the Q-disc System. Turn to page 40 to find out all about this groundbreaking new approach to securing glass infills.

Unbeatable ease of installation

Easy Glass® Smart is a glass railing revolution. Complicated anchoring systems are a thing of the past. With a host of innovative features, including the Q-disc® System for glass mounting, Easy Glass® Smart lets you carry out installation or removal in a quick, intuitive and controlled fashion. In fact, those jobs can be finished faster than with any other quality glass railing. And it's just one way this highly economical system will save you money.

- Symmetrical top-mount base shoe
- Light and medium use railings for indoor and outdoor settings
- Minimal use of anchors in base shoe installation
- A choice of fixing methods: hexagon bolts, mechanical anchors or stud anchors
- Easy to work on with the tools supplied
- Optional aluminium shoe shims available for levelling uneven surfaces

Easy Glass® Smart	UK	DE	NL	IT	CH	ES	FR
Max. line load (kN/m)	0,74	1,0	1,0	2,0	1,6	3,0	1,0

Please refer to the respective certificates for specifications such as mounting details and glass dimensions. For more information, please visit our website: www.q-railing.com/certificates



EASY GLASS® SMART VARIANTS

Smart Top mount

- Also for in-floor mounting (protective layer needs to be applied)

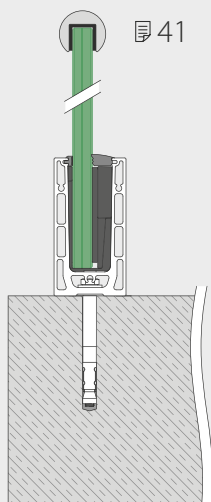

Smart Fascia mount

- Optional base shoe cladding

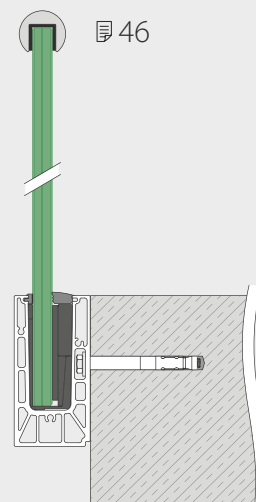

- Also allows inverse mounting
- For parapet walls
- Optional base shoe cladding

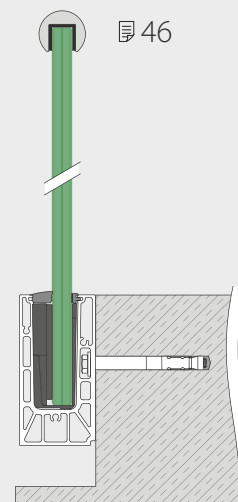



Q-DISC® SYSTEM

THE INNOVATION THAT TURNS THE WORLD UPSIDE DOWN



Installing a glass railing will never be the same again. The revolutionary Q-disc® System speeds up the glass mounting process by radically simplifying it. Easy Glass® Smart is the first glass railing ever to include the Q-disc System.

How it works:

1

Put the inlay into the Easy Glass Smart base shoe

2

Position the glass panel

3

Insert the Q-disc

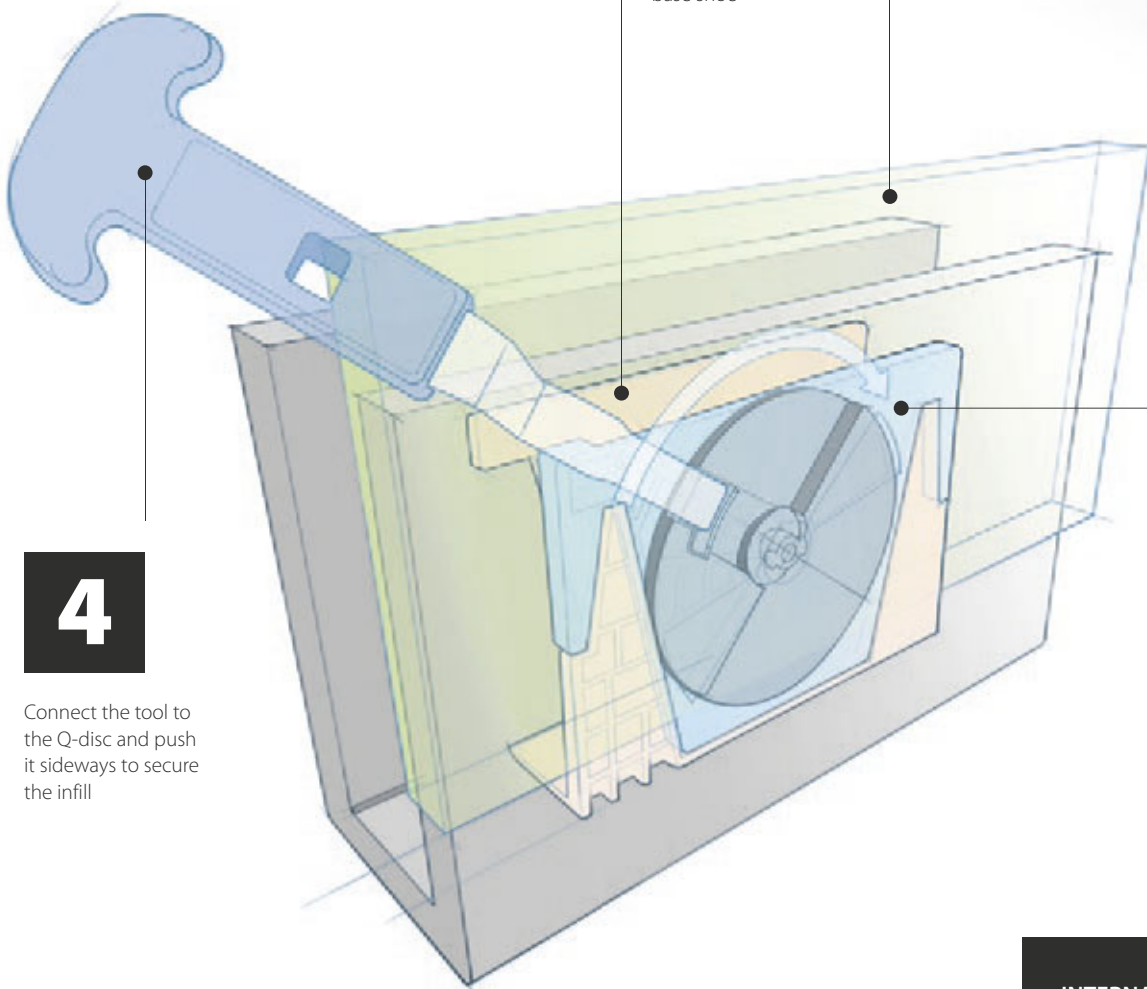

4

Connect the tool to the Q-disc and push it sideways to secure the infill

Railing bases

EASY GLASS® SMART - Base shoe, top mount

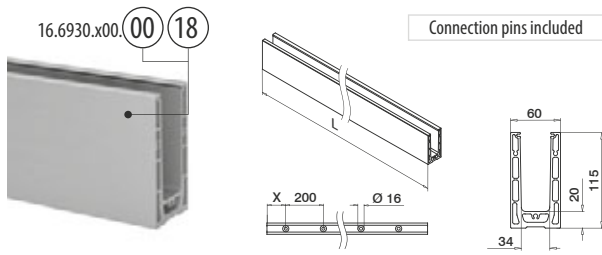

MOD 6930

Aluminium	Mill finish				
INDOOR	X				
16.6930.500.00	100	QS-558	465 / QS-561	466	L = 5000 mm
Aluminium	Brushed aluminium				
OUTDOOR	X				
16.6930.000.18	50	QS-557	465 / QS-560	466	L = 2500 mm
16.6930.500.18	100	QS-557	465 / QS-560	466	L = 5000 mm



Railing bases

EASY GLASS® SMART - Q-disc® System (rubber and wedges set)

For non-adjustable glass fixation

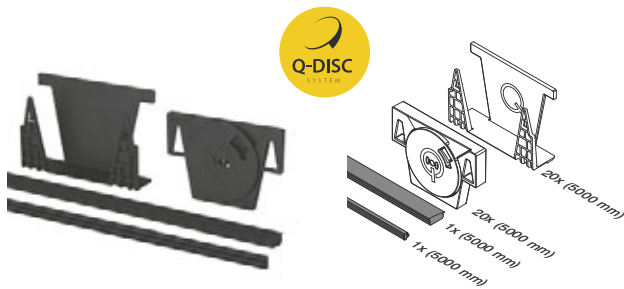

MOD 6930

Accessories	T	
19.6930.912.00	12	L = 5000 mm
19.6930.913.00	12,76 (6-0,76-6) - 13,52 (6-1,52-6)	L = 5000 mm
19.6930.915.00	15	L = 5000 mm
19.6930.917.00	16,76 (8-0,76-8) - 17,52 (8-1,52-8)	L = 5000 mm
19.6930.919.00	19	L = 5000 mm
19.6930.921.00	20,76 (10-0,76-10) - 21,52 (10,1,52-10)	L = 5000 mm

Q-disc System: Glass is securely retained. Drilling is not necessary.

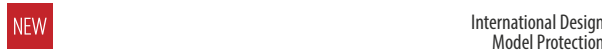

Q-INFO MOD 6930

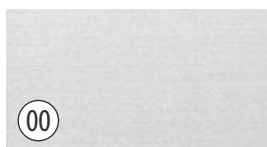

Mill finish



Brushed aluminium, anodised

Q-INFO

PREFIX

We can deliver the following service according to your specification:

- Drilling
 - Cutting
 - Bending
 - Powder coating (aluminium mill finish products)
- Contact us for details.

Fixing materials for railing systems



MOD 4712

Zinc-plated						
INDOOR	QS	Type	Ø		L	
19.4712.110.15	QS-561	Q SZ 12/10	12	Ø12	85	25
316						
OUTDOOR	QS	Type	Ø		L	
19.4712.110.14	QS-560	Q SZ 12/10 A4	12	Ø12	85	25

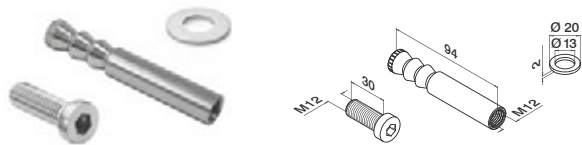

MOD 4512

Zinc-plated					
INDOOR	QS	Type	Ø		
19.4512.124.15	QS-558	Q VMZ-IG 90 M12	Ø18		10
316					
OUTDOOR	QS	Type	Ø		
19.4512.124.14	QS-557	Q VMZ-IG 90 M12 A4	Ø18		10



Select the right anchor for your installation from the overviews at www.q-railing.com/anchor

EASY GLASS® SMART - Q-disc® tool



MOD 6920

Accessories		
	Q	
19.6920.002.00	Q-83	1

Q-INFO

Manual Q-anchor SZ 12/10

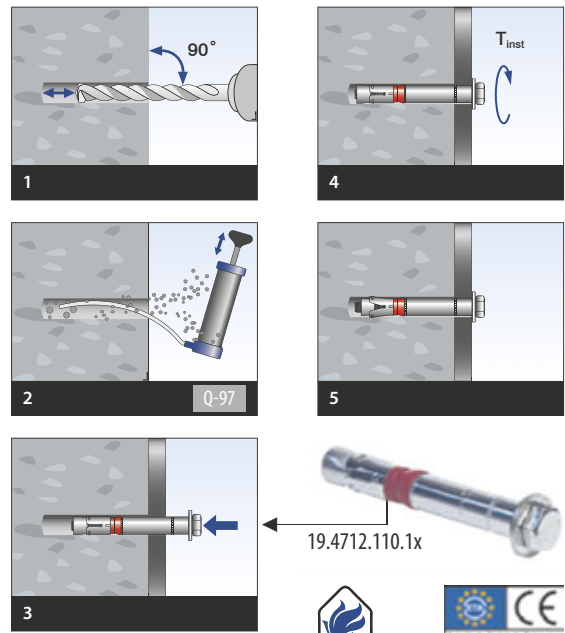

Q-INFO

Manual Q-anchor VMZ-IG

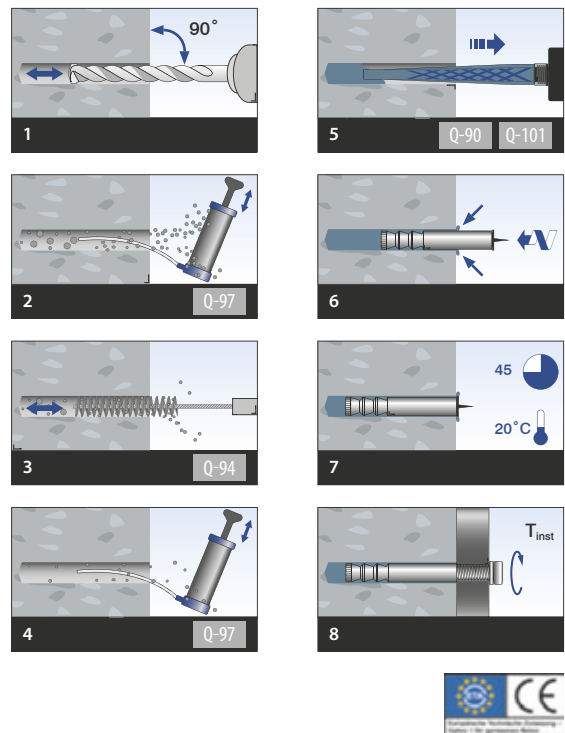

Q-INFO

MOD 6920

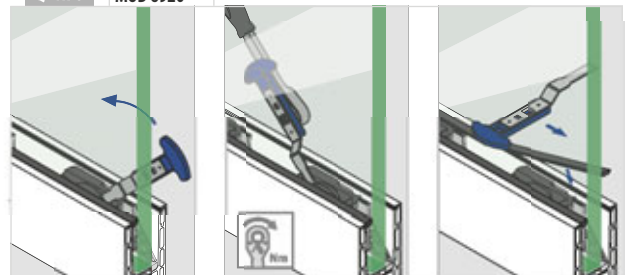

Fixing materials for railing systems



MOD 4412

Zinc-plated

INDOOR	QS	Type	M	L
19.4412.175.15	QS-276	Q-VMU-A 12x175	12	175

316	QS	Type	M	L
19.4412.175.14	QS-277	Q-VMU-A 12x175	12	175



Q-INFO

Manual Q-anchor VMU

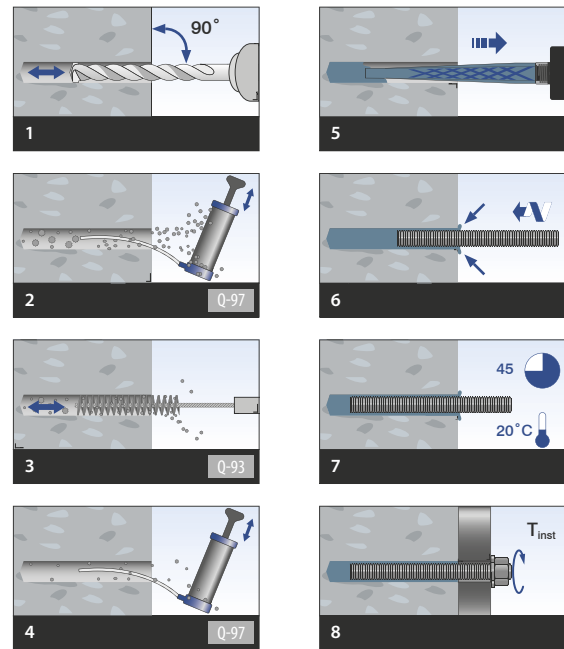

Select the right anchor for your installation from the overviews at www.q-railing.com/anchor



Railing bases

EASY GLASS® SMART - Connectors, top mount

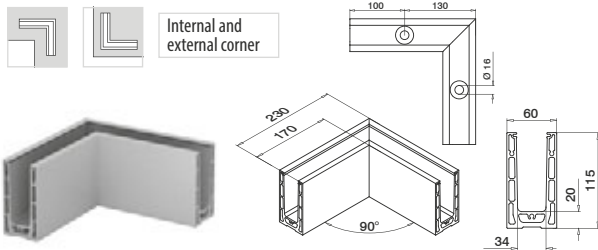

MOD 6313

Aluminium

Mill finish

16.6313.030.00	QS-558	465 / QS-561	466	1
----------------	--------	--------------	-----	---

Aluminium	Brushed aluminium			
16.6313.030.18	QS-557	465 / QS-560	465	1



Q-INFO MOD 6930

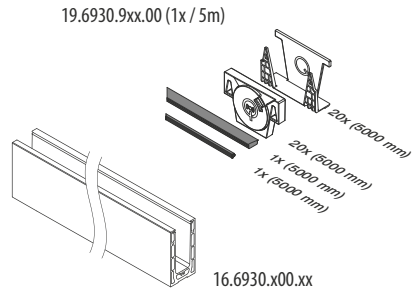
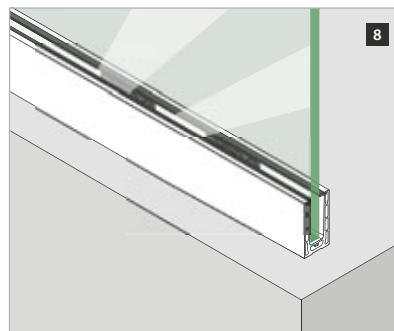
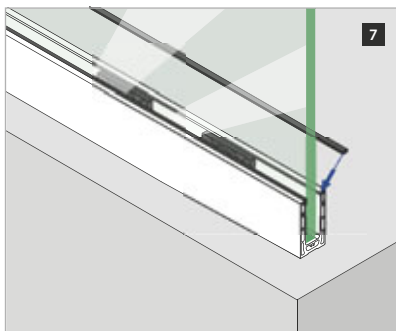
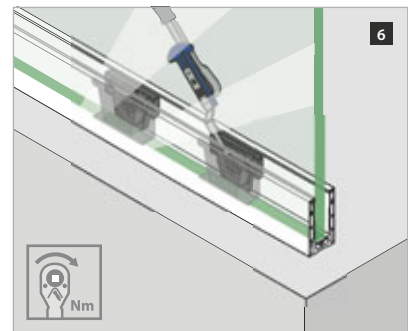
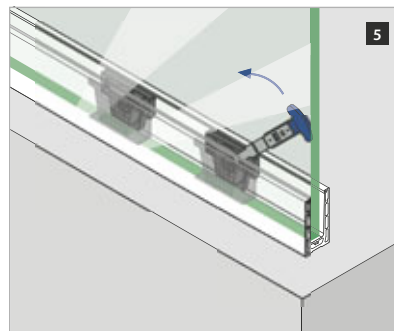
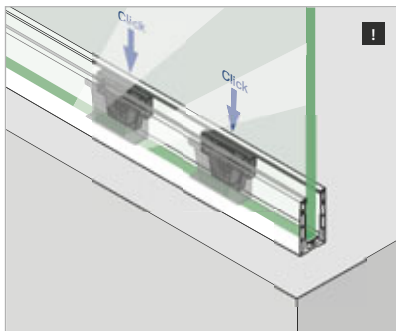
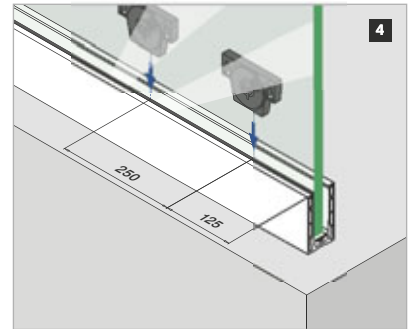
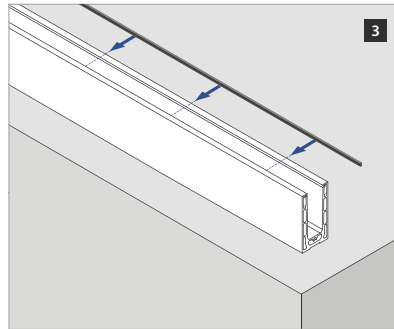
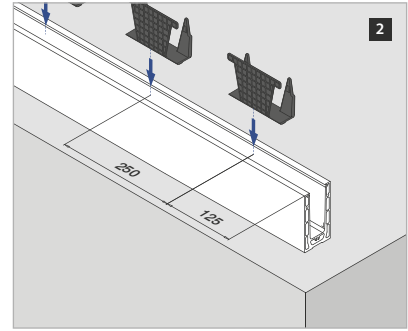
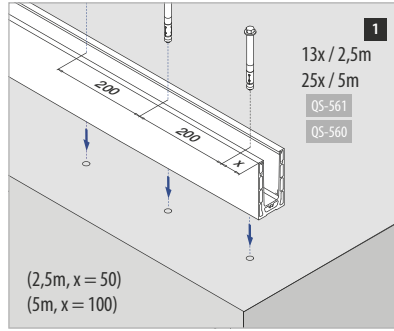
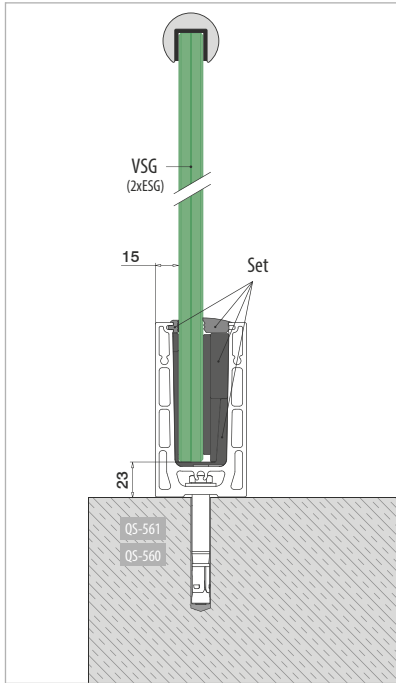

VSG (2x ESG): Laminated glass from toughened glass
ESG : Toughened glass

Please refer to the respective certificates for specifications such as mounting details and glass dimensions.

Assembly video:
www.q-railing.com/videos

EASY GLASS® SMART - End fittings, top mount

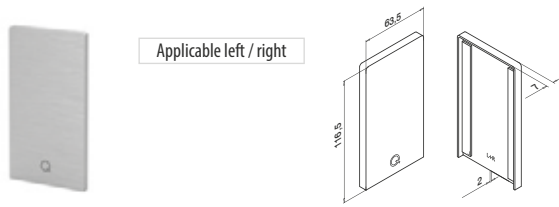

MOD 6734

Aluminium	Mill finish	
INDOOR		
16.6734.030.00		1
Aluminium	Brushed aluminium	
OUTDOOR		
16.6734.030.18		1

NEW

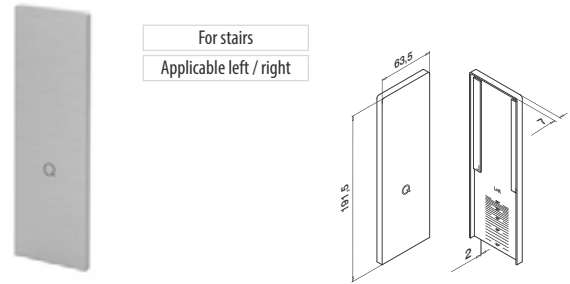

MOD 6736

Aluminium	Mill finish	
INDOOR		
16.6736.030.00		1
Aluminium	Brushed aluminium	
OUTDOOR		
16.6736.030.18		1

NEW



EASY GLASS® SMART - Shoe shims

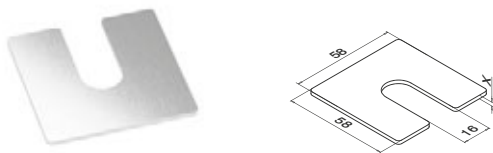

MOD 6921

Aluminium	Mill finish	
	X	
19.6921.160.00	1	100
19.6921.260.00	2	100
19.6921.360.00	3	100

NEW

EASY GLASS® - Connection pins

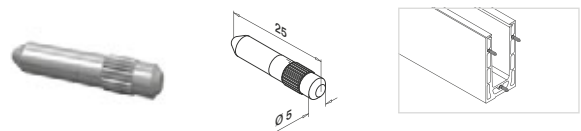

MOD 3005

316		
OUTDOOR		
14.3005.000.00		6



Q-INFO MOD 6921

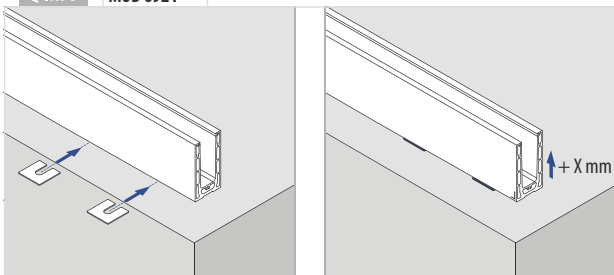

Q-INFO MOD 6734

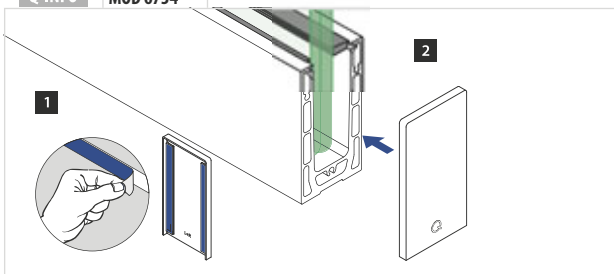

Q-INFO MOD 6736

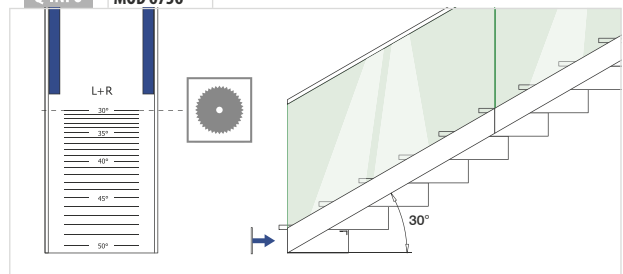

EASY GLASS® SMART - Base shoe, fascia mount

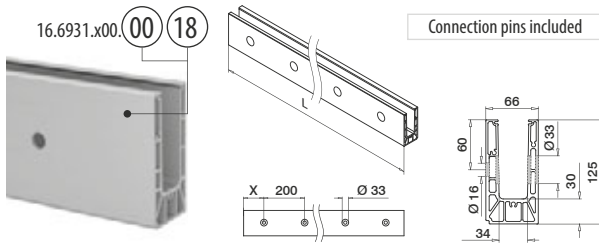

MOD 6931

Aluminium	Mill finish			
INDOOR	X			
16.6931.500.00	100	QS-558	465 / QS-561	466 L = 5000 mm
Aluminium	Brushed aluminium			
OUTDOOR	X			
16.6931.000.18	50	QS-557	465 / QS-560	465 L = 2500 mm
16.6931.500.18	100	QS-557	465 / QS-560	465 L = 5000 mm

International Design
Model Protection

EASY GLASS® SMART - Q-disc® System (rubber and wedges set)

For non-adjustable glass fixation

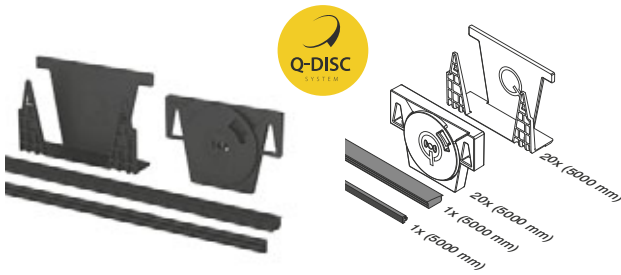

MOD 6930

Accessories	T	
19.6930.912.00	12	L = 5000 mm
19.6930.913.00	12,76 (6-0,76-6) - 13,52 (6-1,52-6)	L = 5000 mm
19.6930.915.00	15	L = 5000 mm
19.6930.917.00	16,76 (8-0,76-8) - 17,52 (8-1,52-8)	L = 5000 mm
19.6930.919.00	19	L = 5000 mm
19.6930.921.00	20,76 (10-0,76-10) - 21,52 (10,1,52-10)	L = 5000 mm

NEW

International Design
Model Protection

Q-disc System: Glass is securely retained. Drilling is not necessary.

Q-INFO

MOD 6931

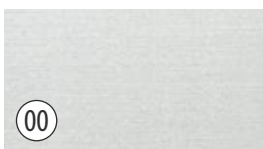

Mill finish



Brushed aluminium, anodised

Q-INFO

PREFIX

We can deliver the following service according to your specification:

- Drilling
 - Cutting
 - Bending
 - Powder coating (aluminium mill finish products)
- Contact us for details.

Fixing materials for railing systems



MOD 4712

Zinc-plated

INDOOR	QS	Type	Ø		L	
19.4712.110.15	QS-561	Q SZ 12/10	12	Ø12	85	25
316						
OUTDOOR	QS	Type	Ø		L	
19.4712.110.14	QS-560	Q SZ 12/10 A4	12	Ø12	85	25



Q-INFO

Manual Q-anchor SZ 12/10

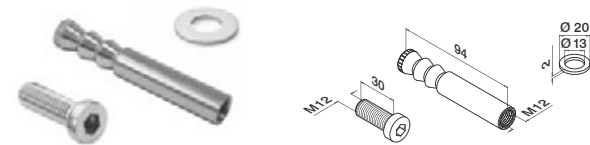
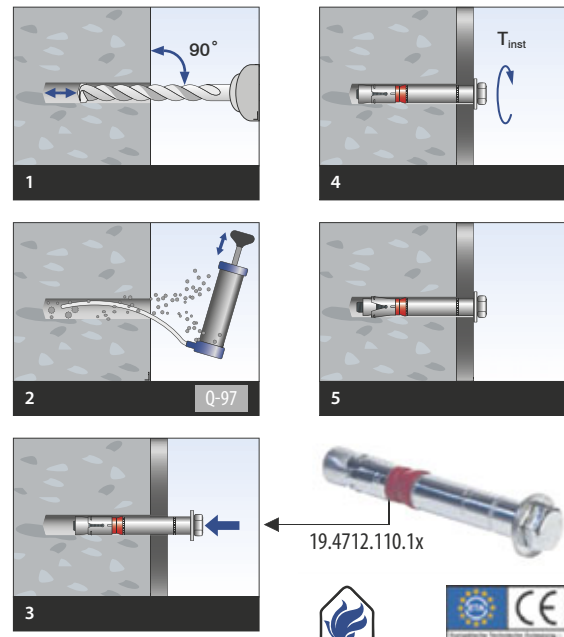

MOD 4512

Zinc-plated

INDOOR	QS	Type	Ø	
19.4512.124.15	QS-558	Q VMZ-IG 90 M12	Ø18	10
316				
OUTDOOR	QS	Type	Ø	
19.4512.124.14	QS-557	Q VMZ-IG 90 M12 A4	Ø18	10



Q-INFO

Manual Q-anchor VMZ-IG

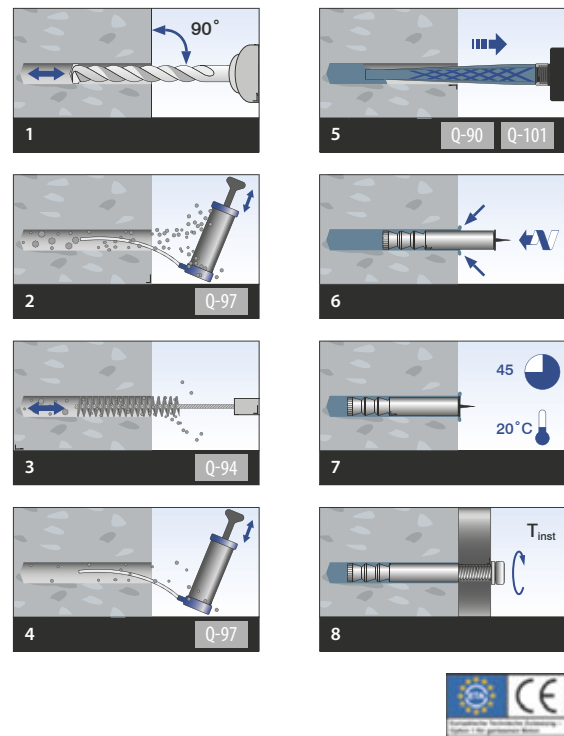

Select the right anchor for your installation from the overviews at www.q-railing.com/anchor

EASY GLASS® SMART - Q-disc® tool



MOD 6920

Accessories

Q		
19.6920.002.00	Q-83	1

NEW

Q-INFO

MOD 6920

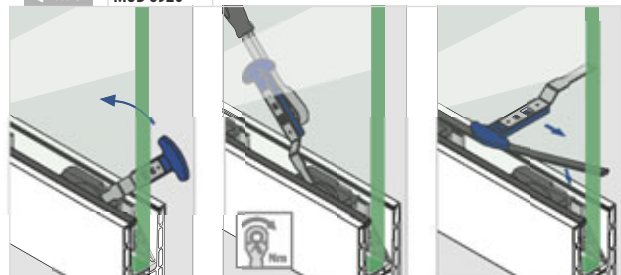

Fixing materials for railing systems



MOD 4412

Zinc-plated						
INDOOR	QS	Type	M	L		
19.4412.175.15	QS-276	Q-VMU-A 12x175	12	14 175	10	
316						
OUTDOOR	QS	Type	M	L		
19.4412.175.14	QS-277	Q-VMU-A 12x175	12	14 175	10	



Select the right anchor for your installation from the overviews at www.q-railing.com/anchor

Q-INFO

Manual Q-anchor VMU

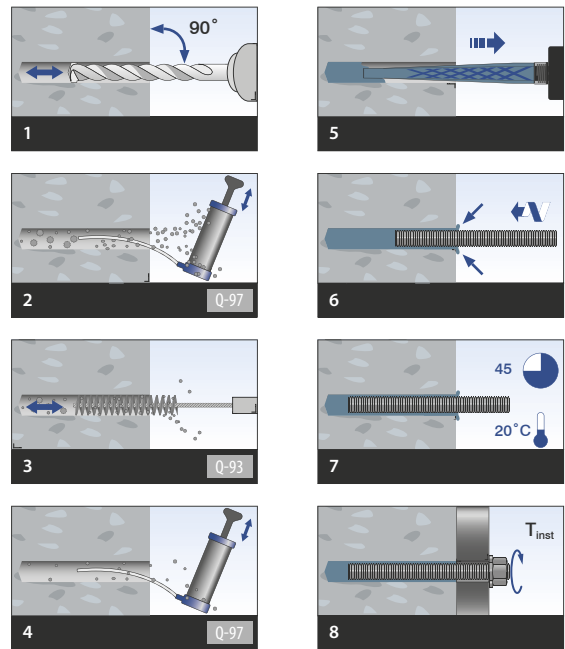

Railing bases

EASY GLASS® SMART - Connectors, fascia mount

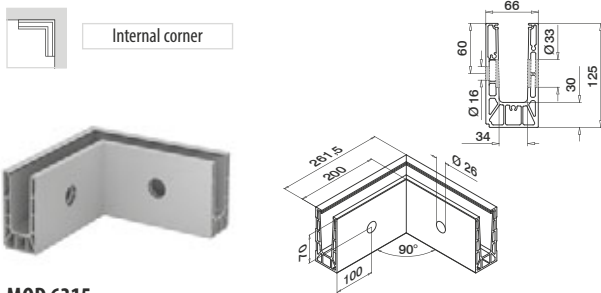

MOD 6315

Aluminium	Mill finish		
INDOOR			
16.6315.031.00	QS-558 465 / QS-561 466		1
Aluminium	Brushed aluminium		
OUTDOOR			
16.6315.031.18	QS-557 465 / QS-560 466		1

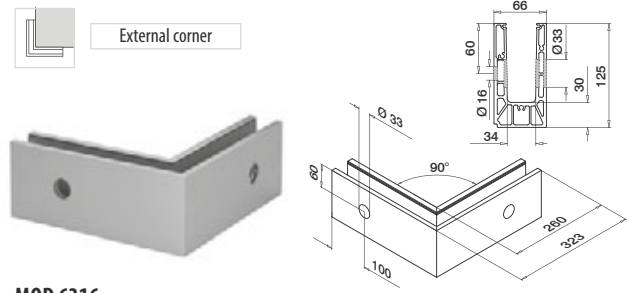

MOD 6316

Aluminium	Mill finish		
INDOOR			
16.6316.031.00	QS-558 465 / QS-561 466		1
Aluminium	Brushed aluminium		
OUTDOOR			
16.6316.031.18	QS-557 465 / QS-560 466		1



EASY GLASS® SMART - Base shoe, fascia mount

Q-INFO MOD 6931

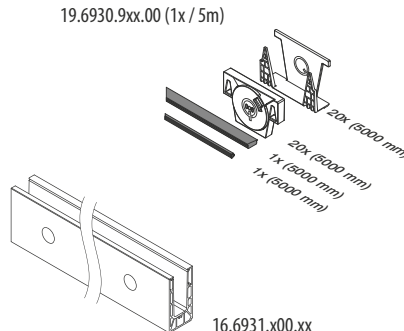
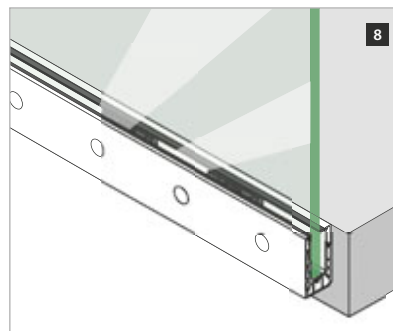
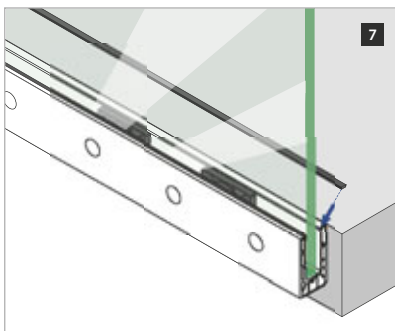
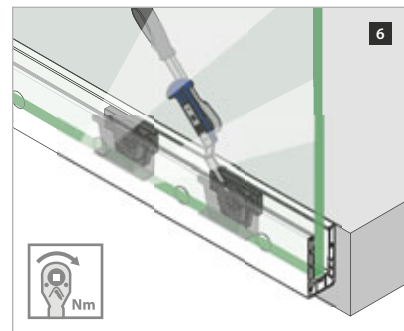
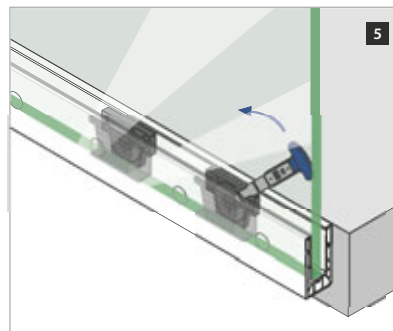
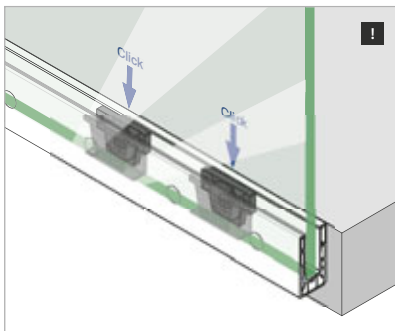
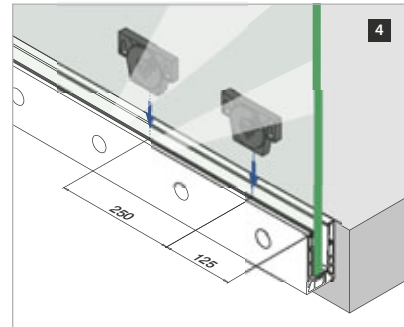
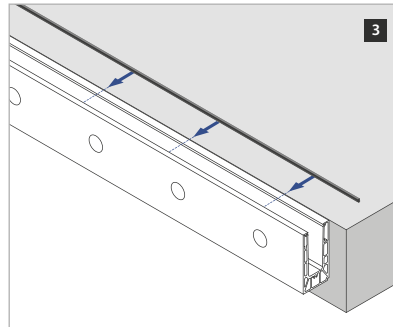
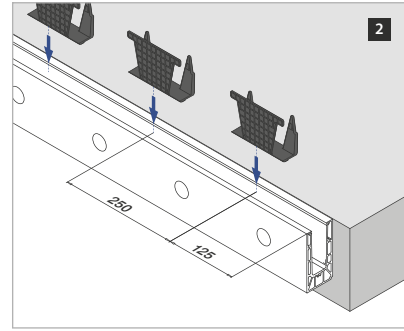
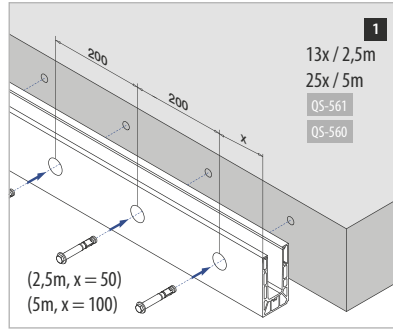
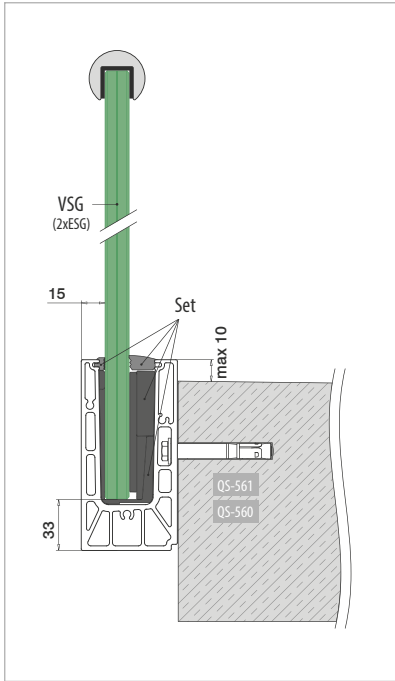

VSG (2x ESG): Laminated glass from toughened glass
ESG : Toughened glass

Please refer to the respective certificates for specifications such as mounting details and glass dimensions.

Assembly video:
www.q-railing.com/videos

EASY GLASS® SMART - End fittings, fascia mount

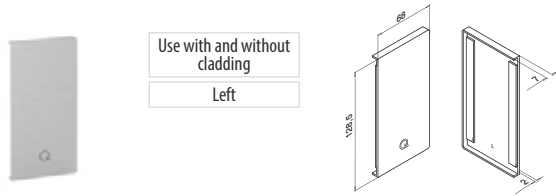

MOD 6734

Aluminium	Mill finish	
INDOOR		
16.6734.031.00		1
Aluminium	Brushed aluminium	
OUTDOOR		
16.6734.031.18		1

NEW

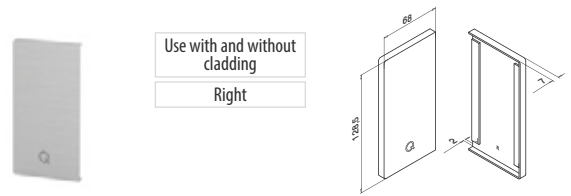

MOD 6735

Aluminium	Mill finish	
INDOOR		
16.6735.031.00		1
Aluminium	Brushed aluminium	
OUTDOOR		
16.6735.031.18		1

NEW

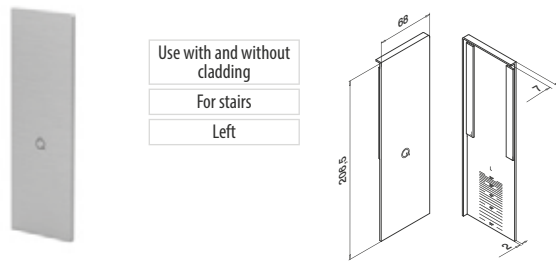

MOD 6736

Aluminium	Mill finish	
INDOOR		
16.6736.031.00		1
Aluminium	Brushed aluminium	
OUTDOOR		
16.6736.031.18		1

NEW

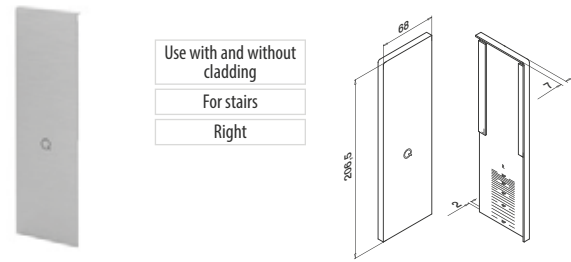

MOD 6737

Aluminium	Mill finish	
INDOOR		
16.6737.031.00		1
Aluminium	Brushed aluminium	
OUTDOOR		
16.6737.031.18		1

NEW



Q-INFO MOD 6734 / 6735

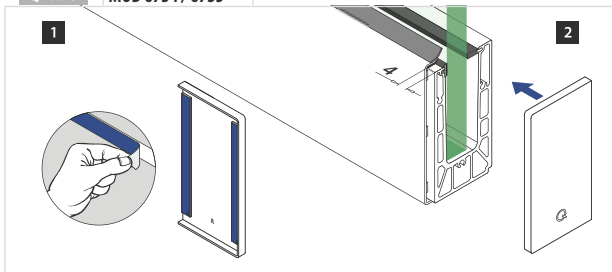

Q-INFO MOD 6736 / 6737

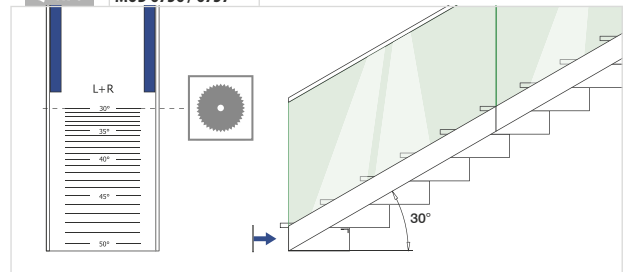

Railing bases

EASY GLASS® SMART - Cladding, fascia mount

Front side cladding

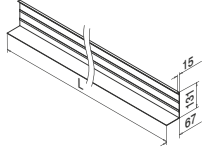

MOD 6920

Aluminium Brushed aluminium

OUTDOOR



16.6920.531.18

L = 5000 mm

NEW



Railing bases

EASY GLASS® SMART - Blind plugs for fascia mounting

Use without cladding

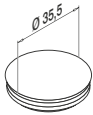

MOD 6915

ABS plastic Aluminium RAL 9006

OUTDOOR



24.6915.033.36

10

NEW

Railing bases

EASY GLASS® - Connection pins

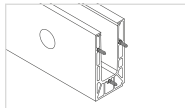
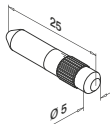

MOD 3005

316

OUTDOOR



14.3005.000.00

6



Q-INFO

MOD 6920

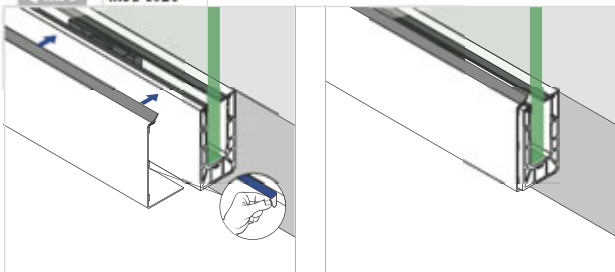



EASY GLASS[®] PRO

GLASS ALIGNMENT
MADE EASY

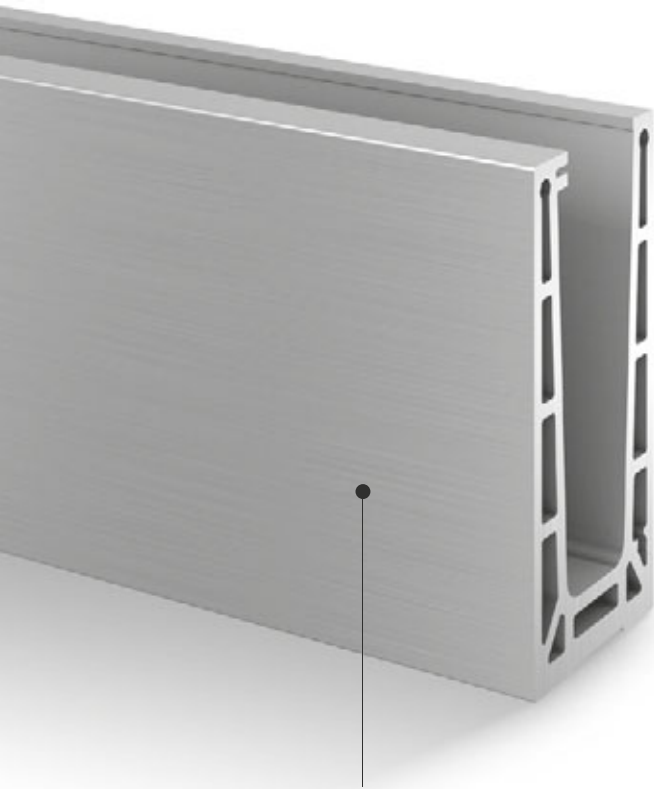

Convenient installation and glass alignment

Install from inside the railing

Installing the Easy Glass® Pro base shoe is easy. In addition, the unique Safety Wedge System of rubbers and adjustable wedges makes for hassle-free glass alignment, as it lets you adjust each glass panel independently by up to 10 mm from the vertical. And with five base shoe variants, you can be certain of finding a Pro solution that suits your construction requirements.

- Light and medium use railings for indoor and outdoor settings, including stairs
- Uses cost-effective hexagon-head anchors instead of countersunk anchors
- Can be combined with:
 - Q-glass (glass infill - custom made panels or from stock)
 - Q-railing's glass mounted handrails, cap rails, U-profiles and edge protection
 - Q-lights Linear Light (for LED-lit base shoe cladding, handrails and cap rails)

Easy Glass® Pro	UK	DE	NL	IT	CH	ES	FR
Max. line load (kN/m)	1,5	1,0	1,0	>2,0	1,6	1,6	1,0

Please refer to the respective certificates for specifications such as mounting details and glass dimensions. For more information, please visit our website: www.q-railing.com/certificates



EASY GLASS® PRO VARIANTS

Pro Top mount

- Also for in-floor mounting
- Stainless steel look available
- Optional LED-lit base shoe cladding

Pro F Top mount

- For unfinished floor
- Can be installed at or beyond the edge of a surface

Pro Fascia mount

- Can be installed at or beyond the edge of a surface
- Optional base shoe cladding

Pro Y Fascia mount

- For floors with no finish
- Can be installed at or beyond the edge of a surface
- Optional base shoe cladding

Pro Inverse Fascia mount

- For parapet walls
- Optional base shoe cladding

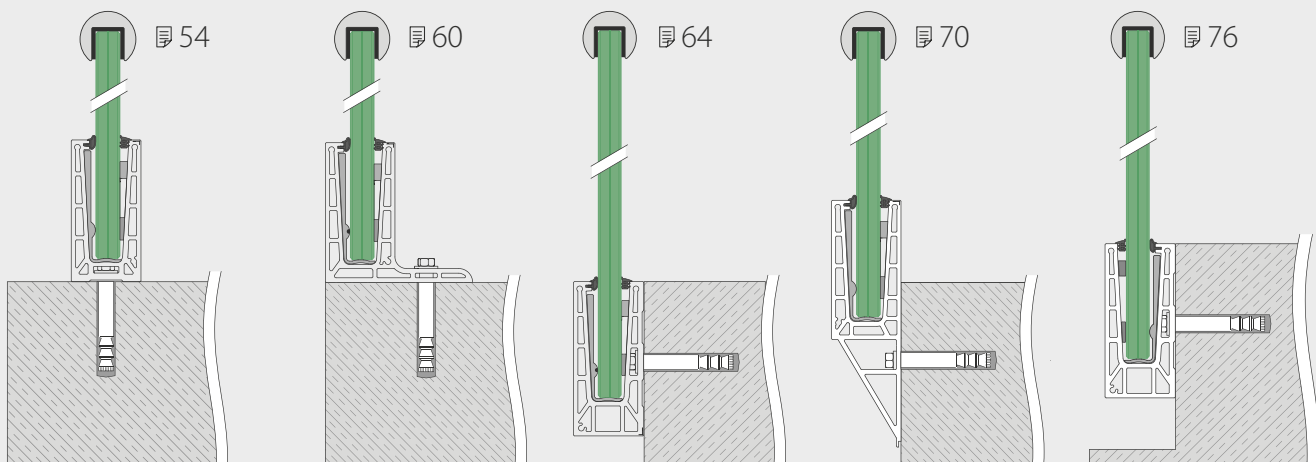

Railing bases

EASY GLASS® PRO - Base shoe, top mount

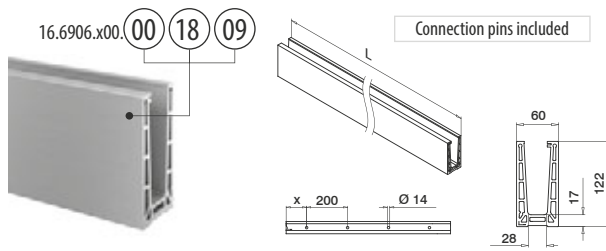

MOD 6906

Aluminium	Mill finish			
INDOOR	X			
16.6906.500.00	100	QS-558	465 / QS-561	466 L = 5000 mm
Aluminium	Brushed aluminium			
OUTDOOR	X			
16.6906.000.18	50	QS-557	465 / QS-560	466 L = 2500 mm
16.6906.500.18	100	QS-557	465 / QS-560	466 L = 5000 mm
Aluminium	Stainless steel effect			
16.6906.500.09	100	QS-557	465 / QS-560	465 L = 5000 mm



International Design Model Protection

Railing bases

EASY GLASS® PRO - Connectors, top mount

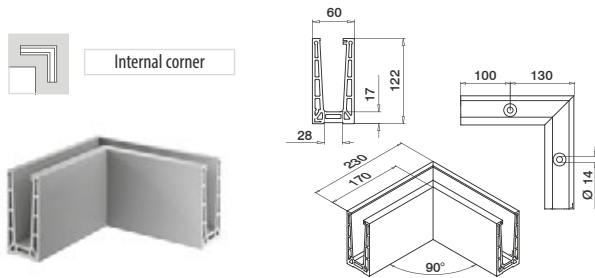

MOD 6313

Aluminium	Brushed aluminium			
OUTDOOR	X			
16.6313.006.18		QS-557	465 / QS-560	465 1
Aluminium	Stainless steel effect			
16.6313.006.09		QS-557	465 / QS-560	465 1

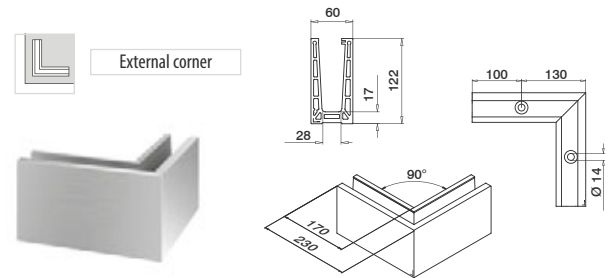

MOD 6314

Aluminium	Brushed aluminium			
OUTDOOR	X			
16.6314.006.18		QS-557	465 / QS-560	465 1
Aluminium	Stainless steel effect			
16.6314.006.09		QS-557	465 / QS-560	465 1



Q-INFO MOD 6906

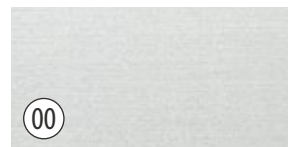

Brushed aluminium, anodised

Stainless steel effect
A perfect match to our stainless steel components.

Mill finish

Q-INFO

PREFIX

We can deliver the following service according to your specification:

- Drilling
 - Cutting
 - Bending
 - Powder coating (aluminium mill finish products)
- Contact us for details.

Fixing materials for railing systems



MOD 4712

Zinc-plated

INDOOR	QS	Type	Ø		L	
19.4712.110.15	QS-561	Q SZ 12/10	12	Ø12	85	25
316						
OUTDOOR	QS	Type	Ø		L	
19.4712.110.14	QS-560	Q SZ 12/10 A4	12	Ø12	85	25



Q-INFO

Manual Q-anchor SZ 12/10

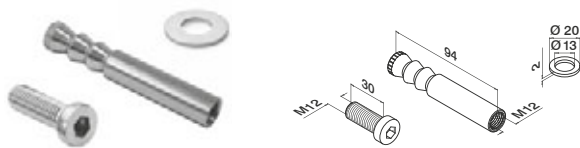
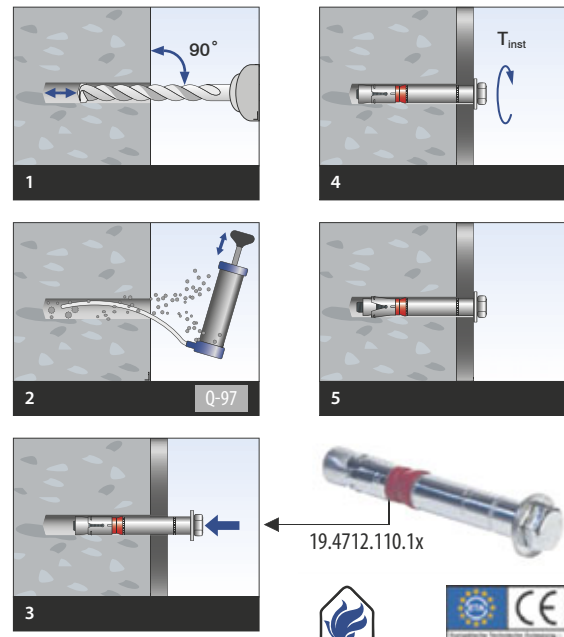

MOD 4512

Zinc-plated

INDOOR	QS	Type		
19.4512.124.15	QS-558	Q VMZ-IG 90 M12	Ø18	10
316				
OUTDOOR	QS	Type		
19.4512.124.14	QS-557	Q VMZ-IG 90 M12 A4	Ø18	10



Q-INFO

Manual Q-anchor VMZ-IG

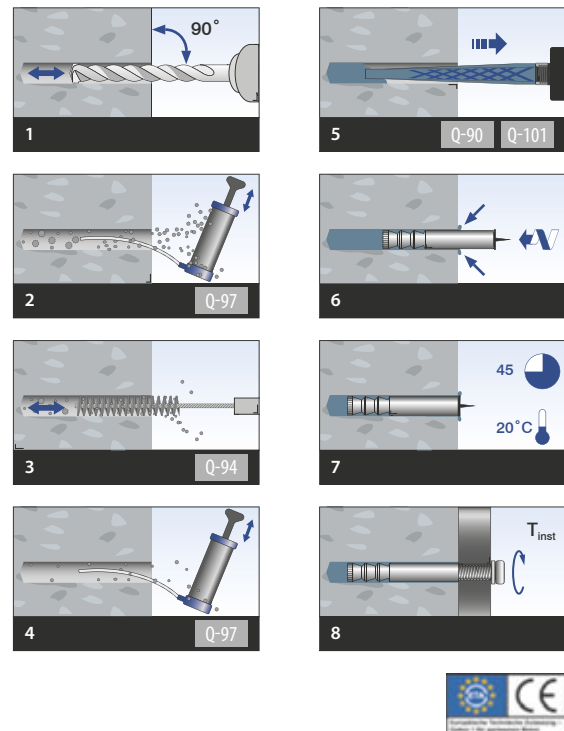

Select the right anchor for your installation from the overviews at www.q-railing.com/anchor

EASY GLASS® PRO - Safety Wedge System (rubber and wedges set)

For adjustable glass fixation

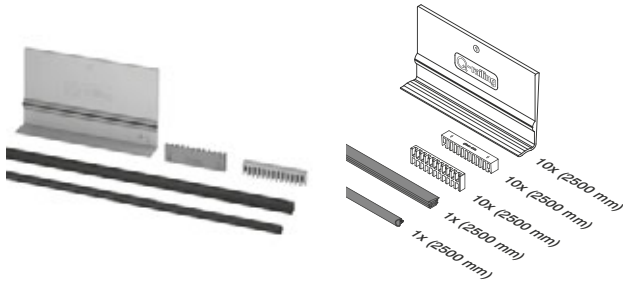

MOD 6906

Accessories	T	☐
19.6906.012.00	12	L = 2500 mm
19.6906.013.00	12,76 (6 - 0,76 - 6)	L = 2500 mm
19.6906.014.00	13,52 (6 - 1,52 - 6)	L = 2500 mm
19.6906.015.00	15	L = 2500 mm
19.6906.017.00	16,76 (8 - 0,76 - 8)	L = 2500 mm
19.6906.018.00	17,52 (8 - 1,52 - 8)	L = 2500 mm
19.6906.019.00	19	L = 2500 mm
19.6906.021.00	20,76 (10 - 0,76 - 10)	L = 2500 mm
19.6906.022.00	21,52 (10 - 1,52 - 10)	L = 2500 mm

	T	☐
19.6906.912.00	12	L = 5000 mm
19.6906.913.00	12,76 (6 - 0,76 - 6)	L = 5000 mm
19.6906.914.00	13,52 (6 - 1,52 - 6)	L = 5000 mm
19.6906.915.00	15	L = 5000 mm
19.6906.917.00	16,76 (8 - 0,76 - 8)	L = 5000 mm
19.6906.918.00	17,52 (8 - 1,52 - 8)	L = 5000 mm
19.6906.919.00	19	L = 5000 mm
19.6906.921.00	20,76 (10 - 0,76 - 10)	L = 5000 mm
19.6906.922.00	21,52 (10 - 1,52 - 10)	L = 5000 mm

19.6906.512.00	12	L = 25 m
19.6906.513.00	12,76 (6 - 0,76 - 6)	L = 25 m
19.6906.514.00	13,52 (6 - 1,52 - 6)	L = 25 m
19.6906.515.00	15	L = 25 m
19.6906.517.00	16,76 (8 - 0,76 - 8)	L = 25 m
19.6906.518.00	17,52 (8 - 1,52 - 8)	L = 25 m
19.6906.519.00	19	L = 25 m
19.6906.521.00	20,76 (10 - 0,76 - 10)	L = 25 m
19.6906.522.00	21,52 (10 - 1,52 - 10)	L = 25 m

International Design Model Protection

EASY GLASS® PRO - Base shoe, top mount

Q-INFO

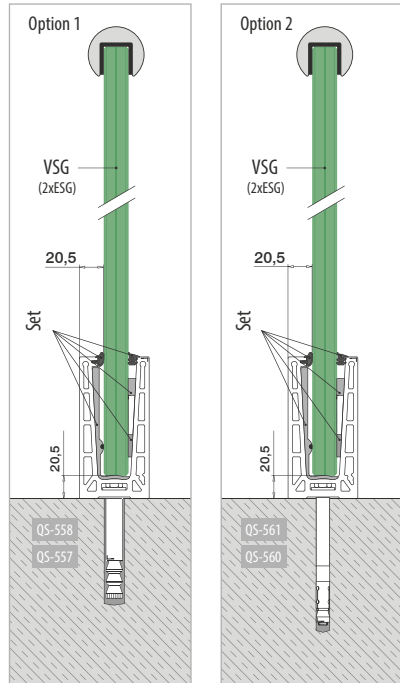

VSG (2x ESG): Laminated glass from toughened glass
ESG : Toughened glass

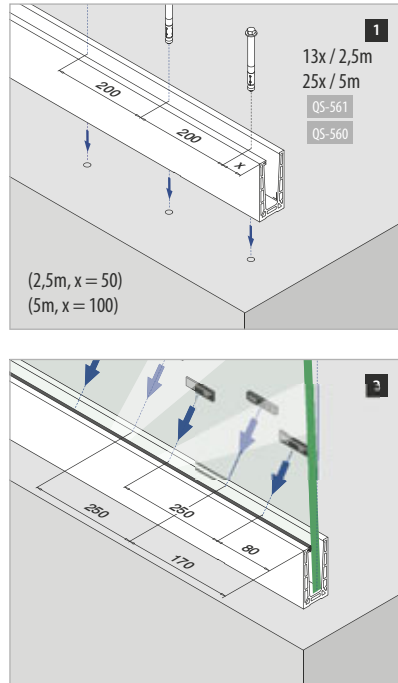

Please refer to the respective certificates for specifications such as mounting details and glass dimensions.

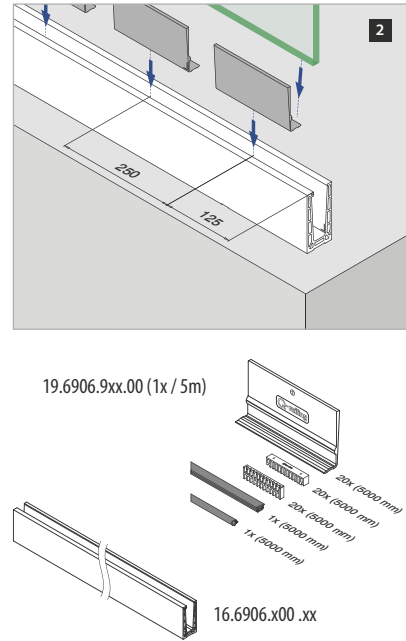

Assembly video:
www.q-railing.com/videos

Q-INFO

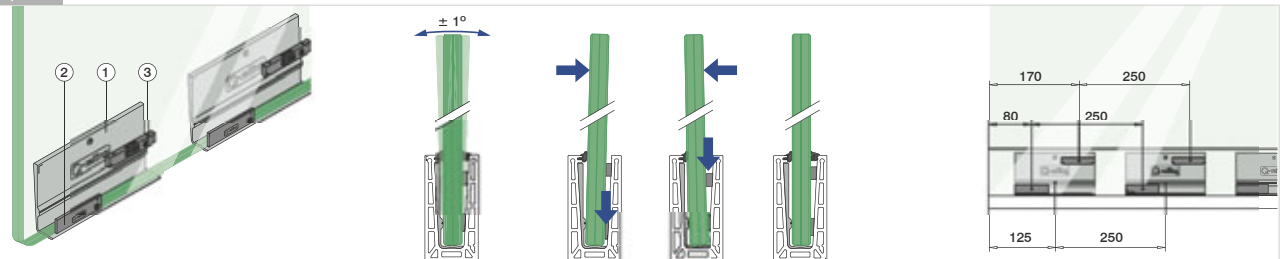

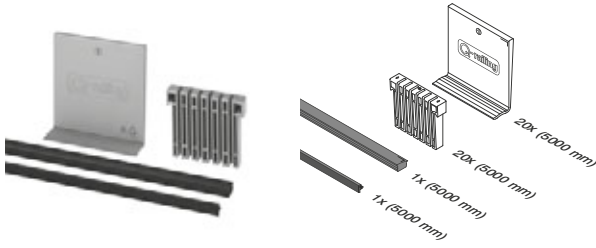

MOD 6901

Accessories		
	T	
19.6901.912.00	12	L = 5000 mm
19.6901.913.00	12,76 (6 - 0,76 - 6)	L = 5000 mm
19.6901.914.00	13,52 (6 - 1,52 - 6)	L = 5000 mm
19.6901.915.00	15	L = 5000 mm
19.6901.917.00	16,76 (8 - 0,76 - 8)	L = 5000 mm
19.6901.918.00	17,52 (8 - 1,52 - 8)	L = 5000 mm
19.6901.919.00	19	L = 5000 mm
19.6901.921.00	20,76 (10 - 0,76 - 10)	L = 5000 mm
19.6901.922.00	21,52 (10 - 1,52 - 10)	L = 5000 mm

International Design Model Protection

Safety Wedge System:
Glass is securely retained. Drilling is not necessary.

Q-INFO

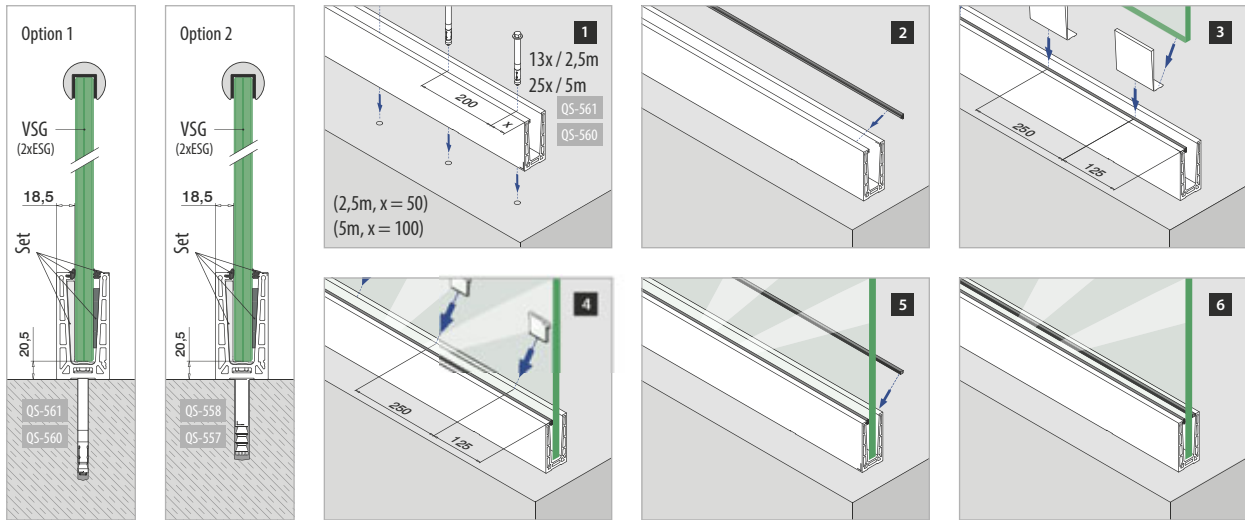

VSG (2x ESG): Laminated glass from toughened glass
ESG : Toughened glass

Please refer to the respective certificates for specifications such as mounting details and glass dimensions.



MOD 6920

Accessories		
	Q	
19.6920.000.00	Q-71	1

International Design Model Protection



Railing bases

EASY GLASS® PRO - End fittings, top mount

Applicable left / right

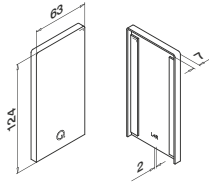

MOD 6734

Aluminium	Brushed aluminium	
OUTDOOR		
16.6734.006.18		1
Aluminium	Stainless steel effect	
16.6734.006.09		1

For stairs
Applicable left / right

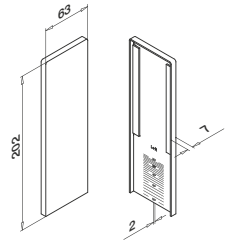

MOD 6736

Aluminium	Brushed aluminium	
OUTDOOR		
16.6736.006.18		1
Aluminium	Stainless steel effect	
16.6736.006.09		1



Railing bases

EASY GLASS® PRO - Drainage profiles, top mount

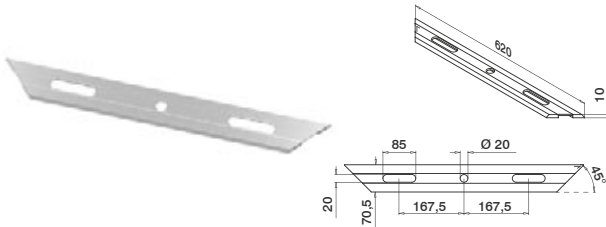

MOD 6948

Aluminium	Brushed aluminium	
OUTDOOR		
16.6948.006.18		4

International Design Model Protection

Q-INFO MOD 6734

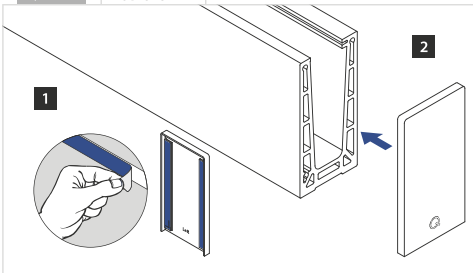

Q-INFO MOD 6736

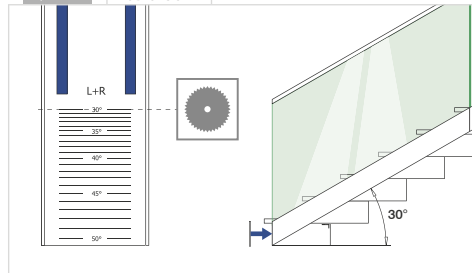

Q-INFO MOD 6948

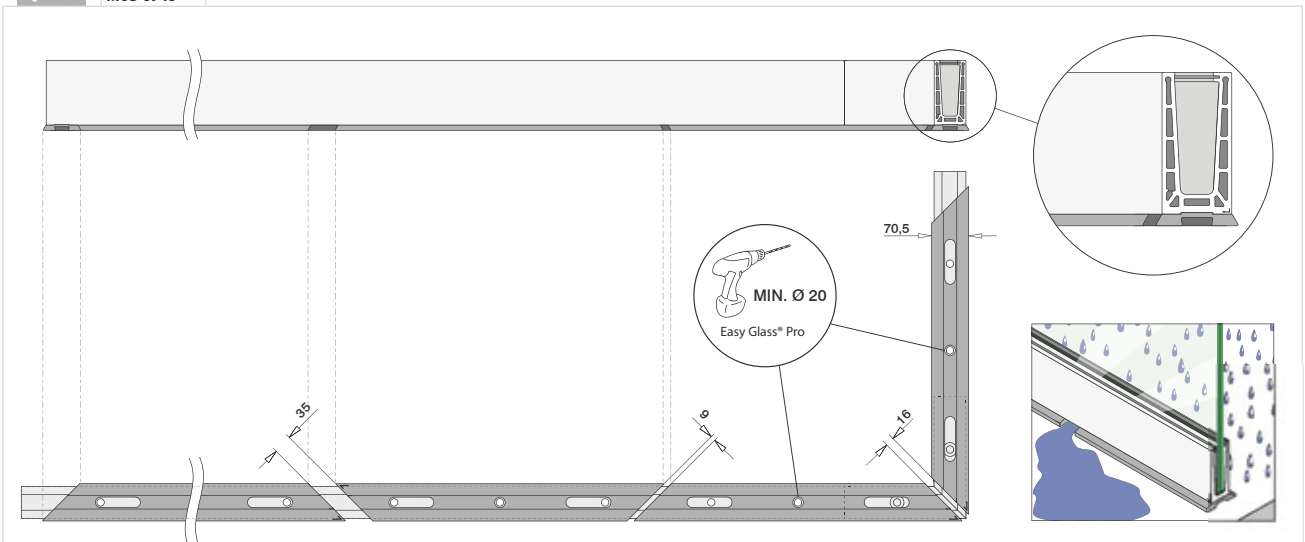

EASY GLASS® PRO - Cover / intermediate rubber

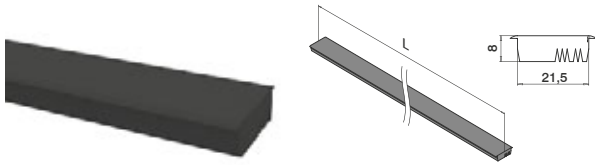

MOD 6901

Accessories



19.6901.001.00

L = 2500 mm



EASY GLASS® - Connection pins

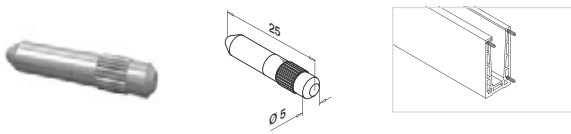

MOD 3005

316

OUTDOOR



14.3005.000.00

6

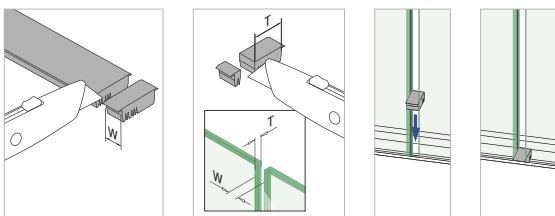

Railing bases

EASY GLASS® PRO F - Base shoe, top mount

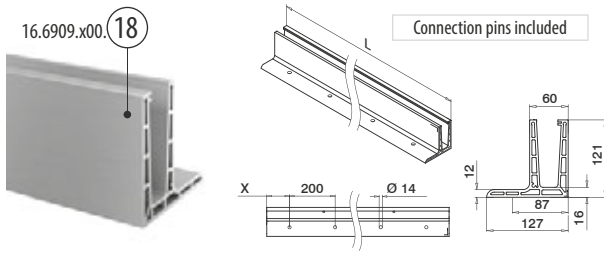

MOD 6909

Aluminium	Brushed aluminium			
OUTDOOR	X			
16.6909.000.18	50	QS-562 466 / QS-563 466	L = 2500 mm	
16.6909.500.18	100	QS-562 466 / QS-563 466	L = 5000 mm	



International Design Model Protection

PREFIX We can cut this article according to your specification of length and angle of cut. Contact us for details.

Railing bases

EASY GLASS® PRO F - Connectors, top mount

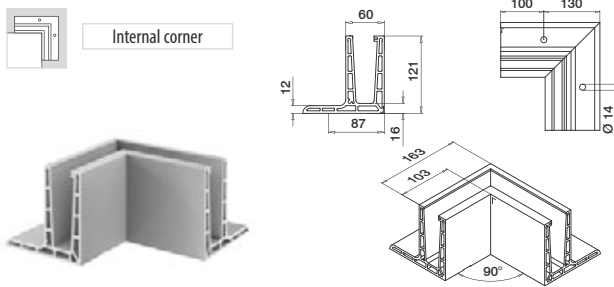

MOD 6313

Aluminium	Brushed aluminium		
OUTDOOR			
16.6313.009.18	QS-562 466 / QS-563 466		1

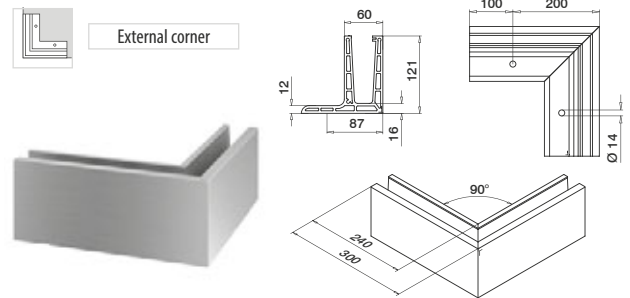

MOD 6314

Aluminium	Brushed aluminium		
OUTDOOR			
16.6314.009.18	QS-562 466 / QS-563 466		1



Accessories

Fixing materials for railing systems



MOD 4712

Zinc-plated						
INDOOR	QS	Type	Ø		L	
19.4712.130.15	QS-563	Q SZ 12/30	12	Ø12	105	25
316						
OUTDOOR	QS	Type	Ø		L	
19.4712.130.14	QS-562	Q SZ 12/30 A4	12	Ø12	105	25



Q-INFO

Manual Q-anchor SZ 12/30

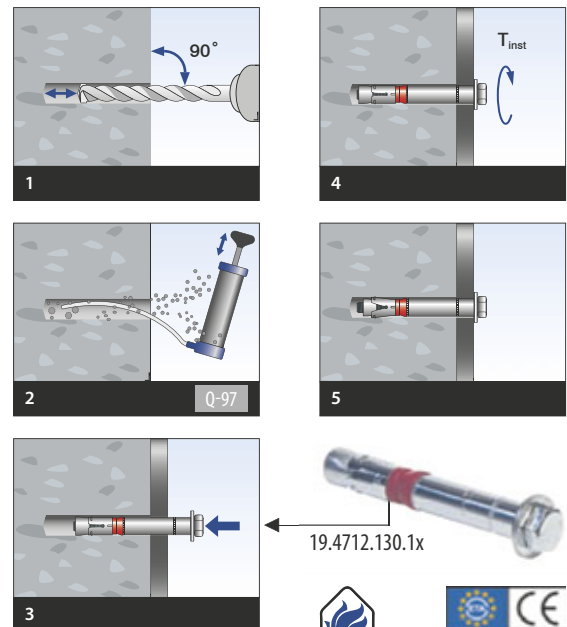

Select the right anchor for your installation from the overviews at www.q-railing.com/anchor

EASY GLASS® PRO F - End fittings, top mount

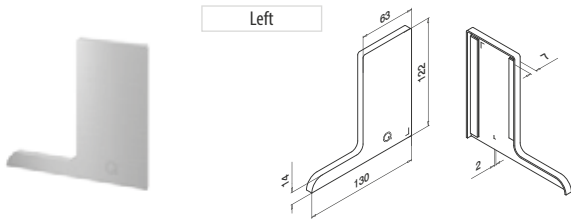

MOD 6734

Aluminium	Brushed aluminium
OUTDOOR	
16.6734.009.18	1

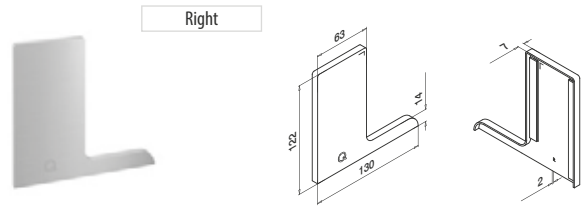

MOD 6735

Aluminium	Brushed aluminium
OUTDOOR	
16.6735.009.18	1

EASY GLASS® PRO - Cover / intermediate rubber

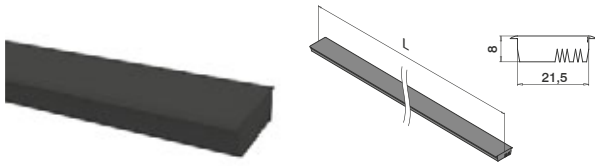

MOD 6901

Accessories	
19.6901.001.00	L = 2500 mm



EASY GLASS® - Connection pins

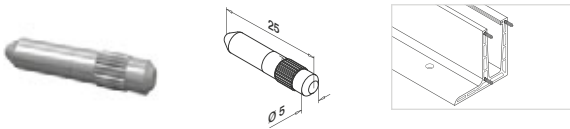

MOD 3005

316	
OUTDOOR	
14.3005.000.00	6



Q-INFO MOD 6734 / 6735

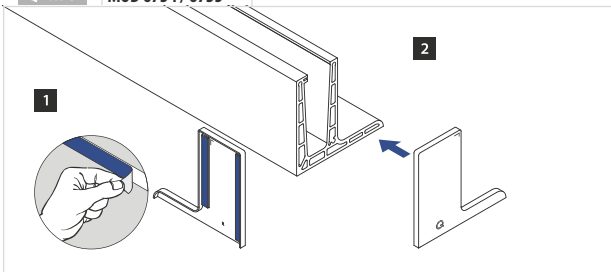

Q-INFO MOD 6901

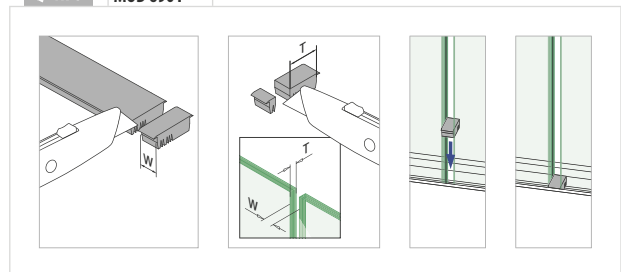

EASY GLASS® PRO F - Safety Wedge System (rubber and wedges set)

For adjustable glass fixation

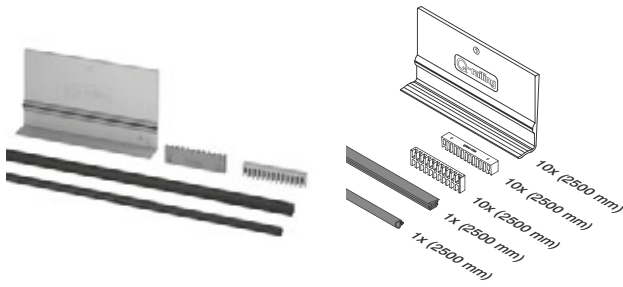

MOD 6909

Accessories		
	T	
19.6909.012.00	12	L = 2500 mm
19.6909.013.00	12,76 (6 - 0,76 - 6)	L = 2500 mm
19.6909.014.00	13,52 (6 - 1,52 - 6)	L = 2500 mm
19.6909.015.00	15	L = 2500 mm
19.6909.017.00	16,76 (8 - 0,76 - 8)	L = 2500 mm
19.6909.018.00	17,52 (8 - 1,52 - 8)	L = 2500 mm
19.6909.019.00	19	L = 2500 mm
19.6909.021.00	20,76 (10 - 0,76 - 10)	L = 2500 mm
19.6909.022.00	21,52 (10 - 1,52 - 10)	L = 2500 mm

	T	
19.6909.512.00	12	L = 25 m
19.6909.513.00	12,76 (6 - 0,76 - 6)	L = 25 m
19.6909.514.00	13,52 (6 - 1,52 - 6)	L = 25 m
19.6909.515.00	15	L = 25 m
19.6909.517.00	16,76 (8 - 0,76 - 8)	L = 25 m
19.6909.518.00	17,52 (8 - 1,52 - 8)	L = 25 m
19.6909.519.00	19	L = 25 m
19.6909.521.00	20,76 (10 - 0,76 - 10)	L = 25 m
19.6909.522.00	21,52 (10 - 1,52 - 10)	L = 25 m

19.6909.912.00	12	L = 5000 mm
19.6909.913.00	12,76 (6 - 0,76 - 6)	L = 5000 mm
19.6909.914.00	13,52 (6 - 1,52 - 6)	L = 5000 mm
19.6909.915.00	15	L = 5000 mm
19.6909.917.00	16,76 (8 - 0,76 - 8)	L = 5000 mm
19.6909.918.00	17,52 (8 - 1,52 - 8)	L = 5000 mm
19.6909.919.00	19	L = 5000 mm
19.6909.921.00	20,76 (10 - 0,76 - 10)	L = 5000 mm
19.6909.922.00	21,52 (10 - 1,52 - 10)	L = 5000 mm

International Design Model Protection

Q-INFO MOD 6909

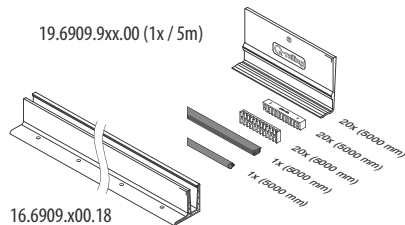
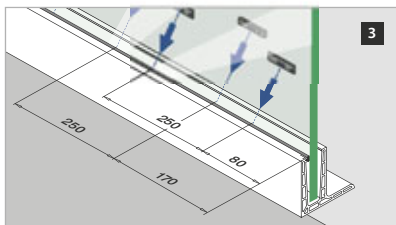
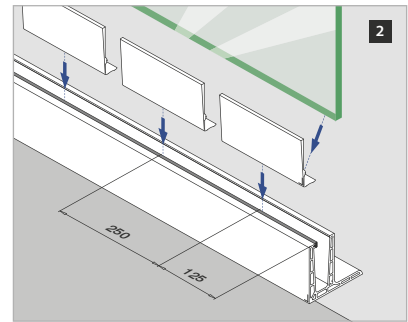
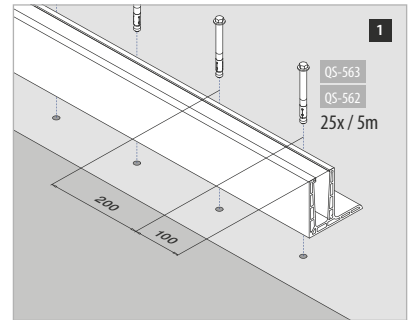
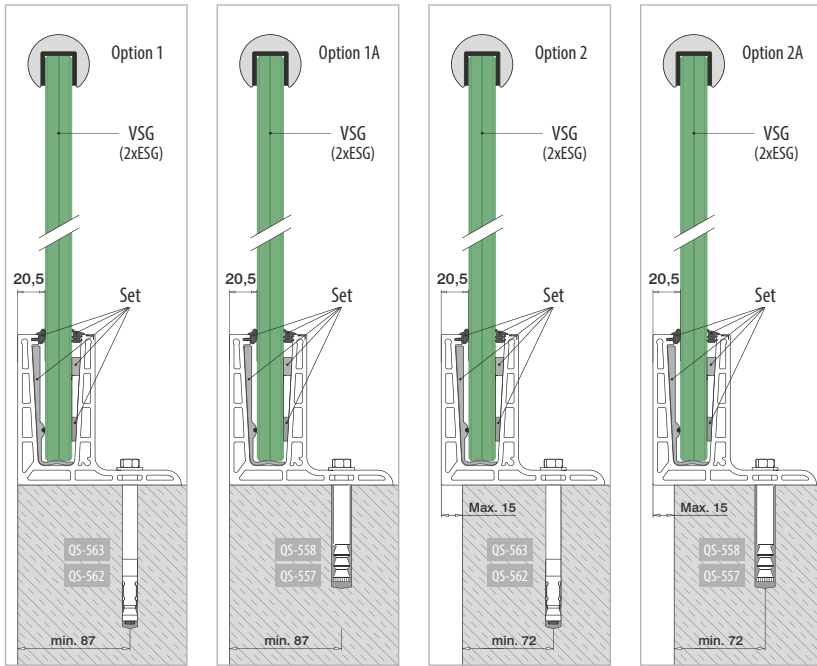

VSG (2x ESG): Laminated glass from toughened glass
ESG: Toughened glass
 Please refer to the respective certificates for specifications such as mounting details and glass dimensions.

Assembly video: www.q-railing.com/videos

Q-INFO

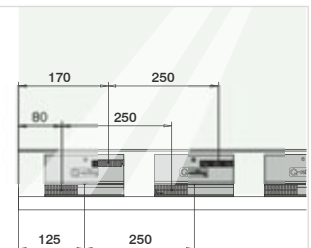
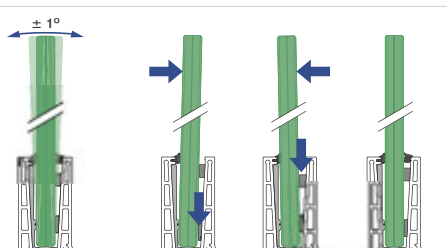
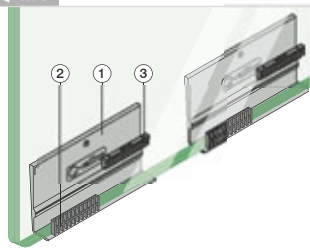

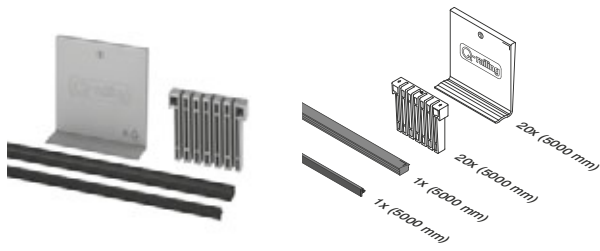

MOD 6901

Accessories		
	T	
19.6901.912.00	12	L = 5000 mm
19.6901.913.00	12,76 (6 - 0,76 - 6)	L = 5000 mm
19.6901.914.00	13,52 (6 - 1,52 - 6)	L = 5000 mm
19.6901.915.00	15	L = 5000 mm
19.6901.917.00	16,76 (8 - 0,76 - 8)	L = 5000 mm
19.6901.918.00	17,52 (8 - 1,52 - 8)	L = 5000 mm
19.6901.919.00	19	L = 5000 mm
19.6901.921.00	20,76 (10 - 0,76 - 10)	L = 5000 mm
19.6901.922.00	21,52 (10 - 1,52 - 10)	L = 5000 mm

Safety Wedge System:
Glass is securely retained. Drilling is not necessary.

International Design Model Protection

Q-INFO

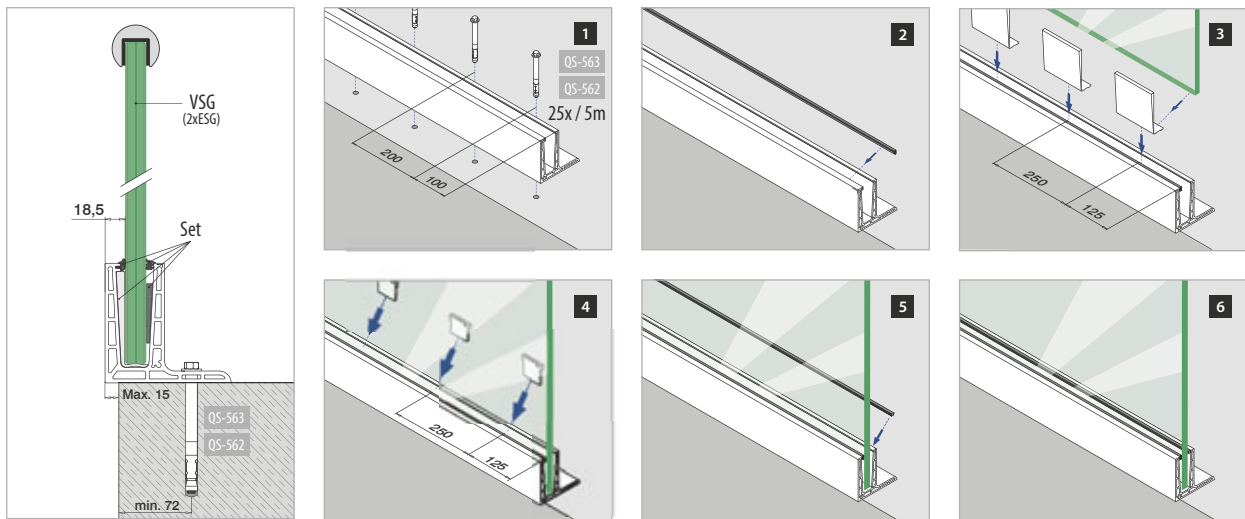

VSG (2x ESG): Laminated glass from toughened glass
ESG: Toughened glass

Please refer to the respective certificates for specifications such as mounting details and glass dimensions.

Accessories

EASY GLASS® - Multitool



MOD 6920

Accessories		
	Q	
19.6920.000.00	Q-71	1

International Design Model Protection



EASY GLASS® PRO - Base shoe, fascia mount

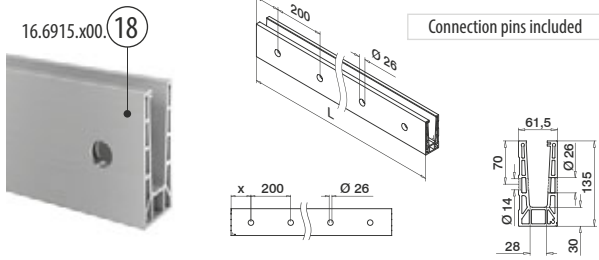

MOD 6915

Aluminium	Brushed aluminium
OUTDOOR	X
16.6915.000.18	50 QS-557 465 / QS-560 465 L = 2500 mm
16.6915.500.18	100 QS-557 465 / QS-560 465 L = 5000 mm



International Design Model Protection

PREFIX We can cut this article according to your specification of length and angle of cut. Contact us for details.

EASY GLASS® PRO - Connectors, fascia mount

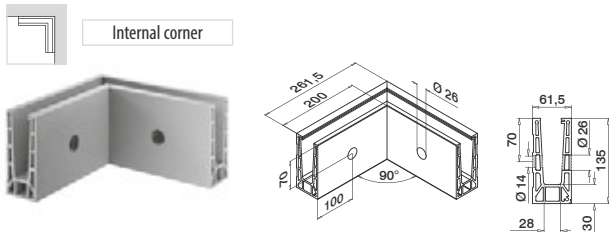

MOD 6315

Aluminium	Brushed aluminium
OUTDOOR	
16.6315.015.18	QS-557 465 / QS-560 465 1

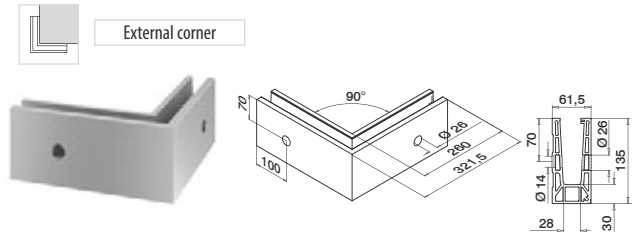

MOD 6316

Aluminium	Brushed aluminium
OUTDOOR	
16.6316.015.18	QS-557 465 / QS-560 465 1



Fixing materials for railing systems



MOD 4712

Zinc-plated

INDOOR	QS	Type	Ø		L	
19.4712.110.15	QS-561	Q SZ 12/10	12	Ø12	85	25

316						
OUTDOOR	QS	Type	Ø		L	
19.4712.110.14	QS-560	Q SZ 12/10 A4	12	Ø12	85	25



Q-INFO

Manual Q-anchor SZ 12/10

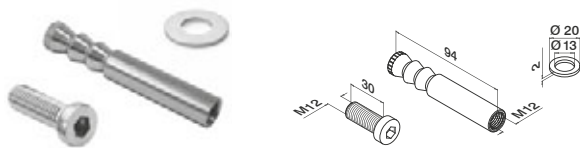
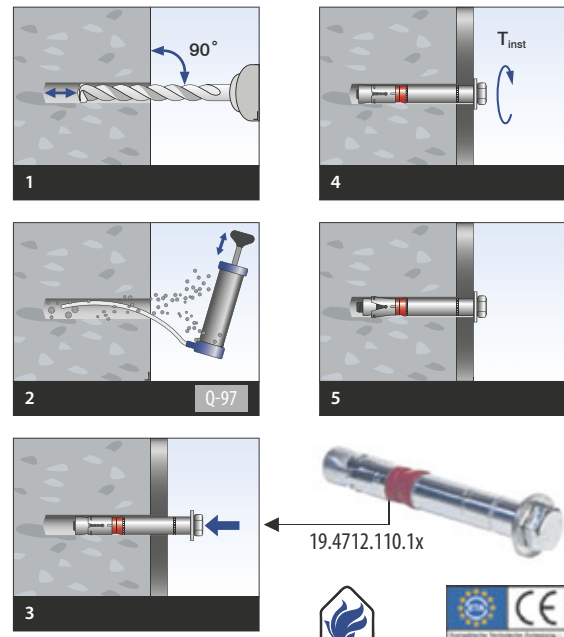

MOD 4512

Zinc-plated

INDOOR	QS	Type		
19.4512.124.15	QS-558	Q VMZ-IG 90 M12	Ø18	10

316				
OUTDOOR	QS	Type		
19.4512.124.14	QS-557	Q VMZ-IG 90 M12 A4	Ø18	10



Q-INFO

Manual Q-anchor VMZ-IG

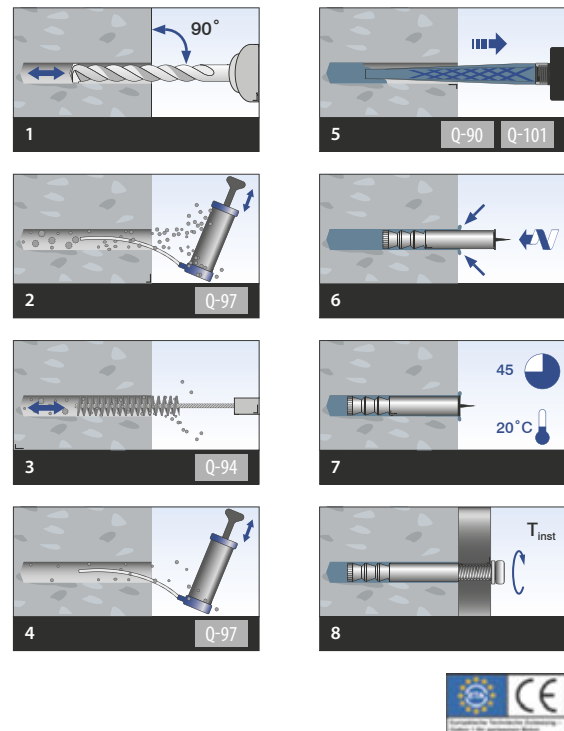

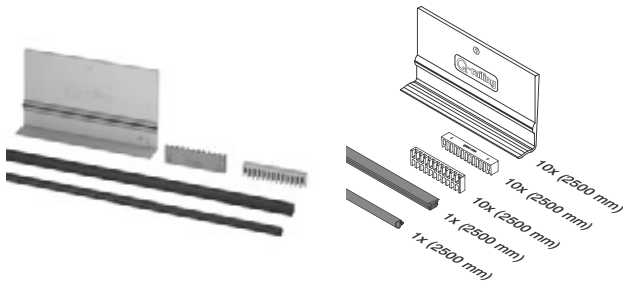

Select the right anchor for your installation from the overviews at www.q-railing.com/anchor



MOD 6906

Accessories

	T	
19.6906.012.00	12	L = 2500 mm
19.6906.013.00	12,76 (6 - 0,76 - 6)	L = 2500 mm
19.6906.014.00	13,52 (6 - 1,52 - 6)	L = 2500 mm
19.6906.015.00	15	L = 2500 mm
19.6906.017.00	16,76 (8 - 0,76 - 8)	L = 2500 mm
19.6906.018.00	17,52 (8 - 1,52 - 8)	L = 2500 mm
19.6906.019.00	19	L = 2500 mm
19.6906.021.00	20,76 (10 - 0,76 - 10)	L = 2500 mm
19.6906.022.00	21,52 (10 - 1,52 - 10)	L = 2500 mm

	T	
19.6906.912.00	12	L = 5000 mm
19.6906.913.00	12,76 (6 - 0,76 - 6)	L = 5000 mm
19.6906.914.00	13,52 (6 - 1,52 - 6)	L = 5000 mm
19.6906.915.00	15	L = 5000 mm
19.6906.917.00	16,76 (8 - 0,76 - 8)	L = 5000 mm
19.6906.918.00	17,52 (8 - 1,52 - 8)	L = 5000 mm
19.6906.919.00	19	L = 5000 mm
19.6906.921.00	20,76 (10 - 0,76 - 10)	L = 5000 mm
19.6906.922.00	21,52 (10 - 1,52 - 10)	L = 5000 mm

19.6906.512.00	12	L = 25 m
19.6906.513.00	12,76 (6 - 0,76 - 6)	L = 25 m
19.6906.514.00	13,52 (6 - 1,52 - 6)	L = 25 m
19.6906.515.00	15	L = 25 m
19.6906.517.00	16,76 (8 - 0,76 - 8)	L = 25 m
19.6906.518.00	17,52 (8 - 1,52 - 8)	L = 25 m
19.6906.519.00	19	L = 25 m
19.6906.521.00	20,76 (10 - 0,76 - 10)	L = 25 m
19.6906.522.00	21,52 (10 - 1,52 - 10)	L = 25 m

International Design Model Protection

Q-INFO

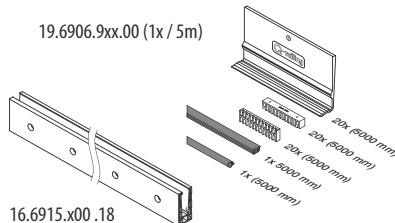
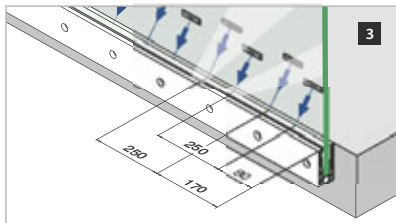
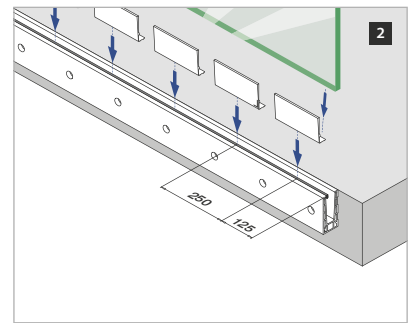
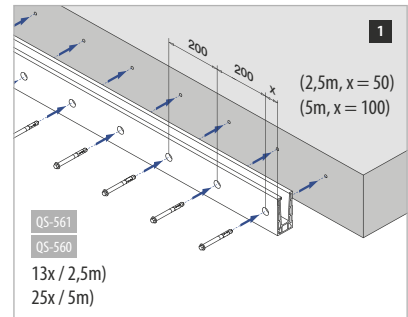
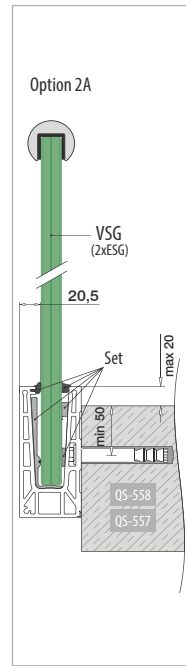
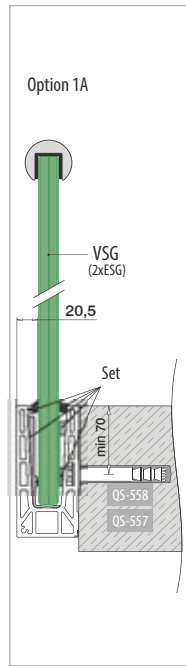
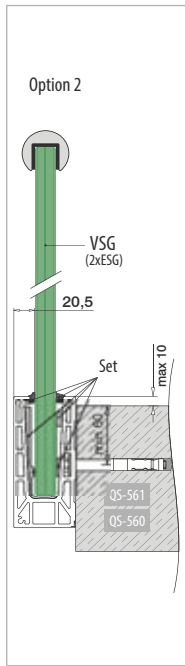
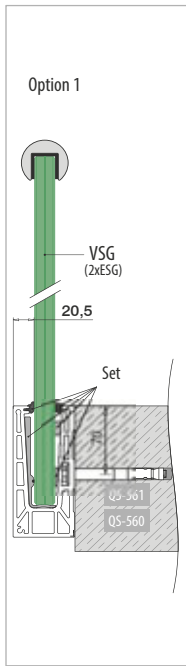

VSG (2x ESG): Laminated glass from toughened glass
ESG: Toughened glass
 Please refer to the respective certificates for specifications such as mounting details and glass dimensions.

 **Assembly video:** www.q-railing.com/videos

Q-INFO

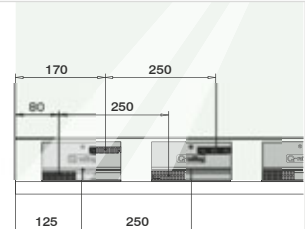
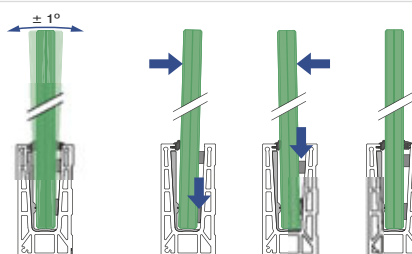
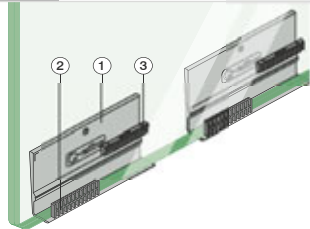

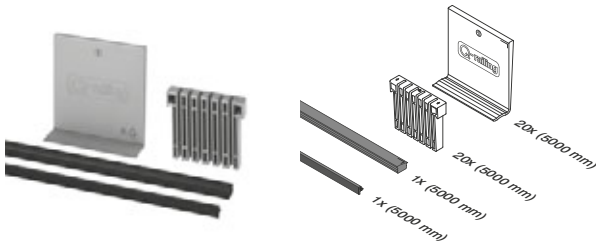

MOD 6901

Accessories		
	T	
19.6901.912.00	12	L = 5000 mm
19.6901.913.00	12,76 (6 - 0,76 - 6)	L = 5000 mm
19.6901.914.00	13,52 (6 - 1,52 - 6)	L = 5000 mm
19.6901.915.00	15	L = 5000 mm
19.6901.917.00	16,76 (8 - 0,76 - 8)	L = 5000 mm
19.6901.918.00	17,52 (8 - 1,52 - 8)	L = 5000 mm
19.6901.919.00	19	L = 5000 mm
19.6901.921.00	20,76 (10 - 0,76 - 10)	L = 5000 mm
19.6901.922.00	21,52 (10 - 1,52 - 10)	L = 5000 mm

Safety Wedge System:
Glass is securely retained. Drilling is not necessary.

International Design Model Protection

Q-INFO

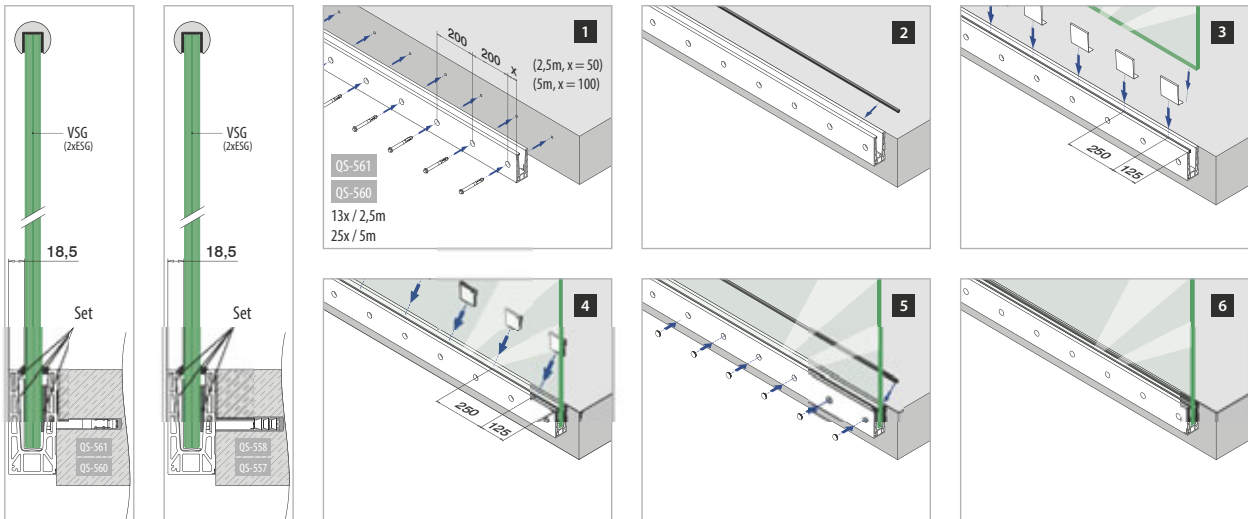

VSG (2x ESG): Laminated glass from toughened glass
ESG : Toughened glass

Please refer to the respective certificates for specifications such as mounting details and glass dimensions.

Accessories

EASY GLASS® - Multitool



MOD 6920

Accessories		
	Q	
19.6920.000.00	Q-71	1

International Design Model Protection



Railing bases

EASY GLASS® PRO - End fittings, fascia mount

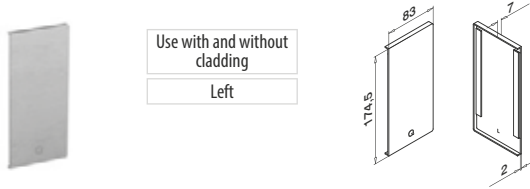

MOD 6734

Aluminium	Brushed aluminium
OUTDOOR	
16.6734.015.18	1

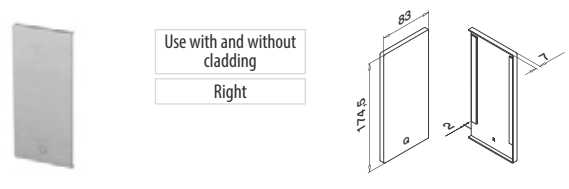

MOD 6735

Aluminium	Brushed aluminium
OUTDOOR	
16.6735.015.18	1

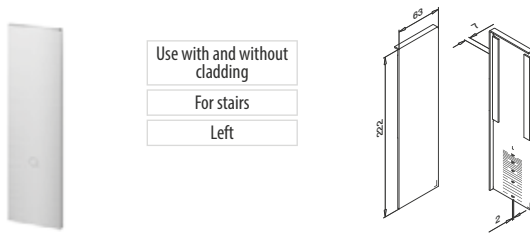

MOD 6736

Aluminium	Brushed aluminium
OUTDOOR	
16.6736.015.18	1

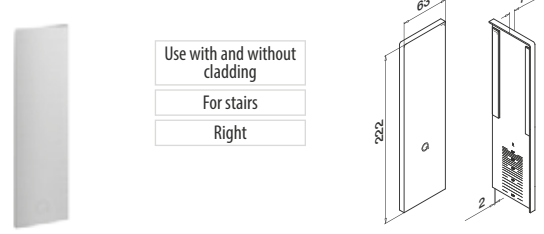

MOD 6737

Aluminium	Brushed aluminium
OUTDOOR	
16.6737.015.18	1



Railing bases

EASY GLASS® PRO - Cladding, fascia mount

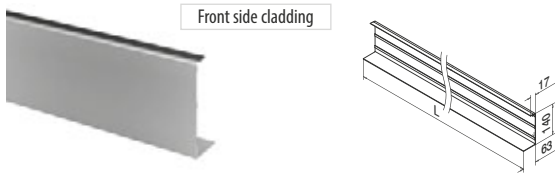

MOD 6920

Aluminium	Brushed aluminium
OUTDOOR	
16.6920.515.18	L = 5000 mm



Q-INFO MOD 6734 / 6735

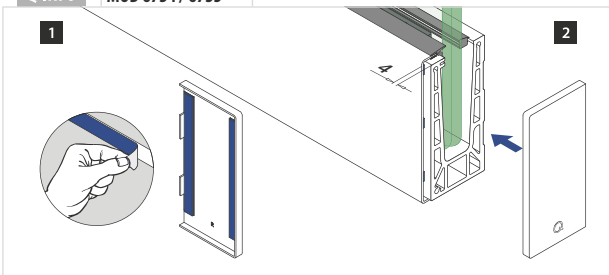

Q-INFO MOD 6736 / 6737

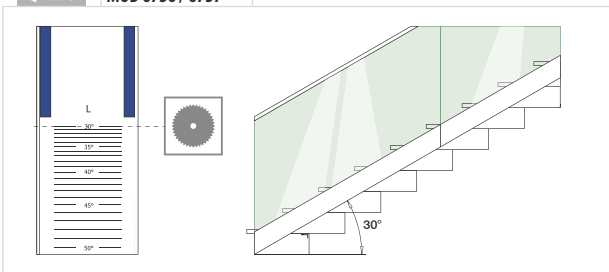

Q-INFO MOD 6920

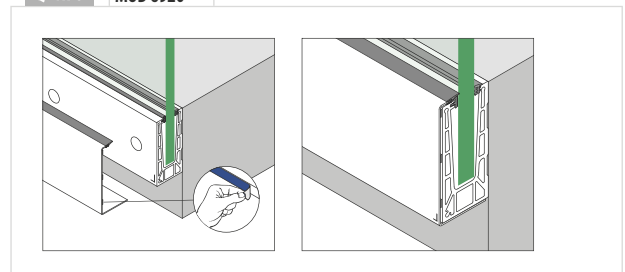

Railing bases

EASY GLASS® PRO - Drainage profiles, fascia mount

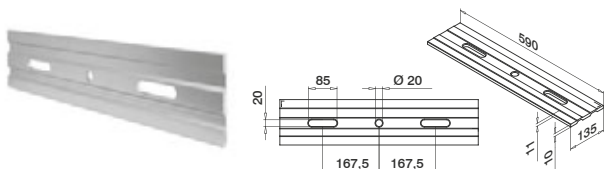

MOD 6948

Aluminium	Brushed aluminium
OUTDOOR	
16.6948.015.18	4

Railing bases

EASY GLASS® PRO - Blind plugs

Use without cladding

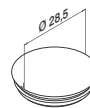

MOD 6915

ABS plastic	Aluminium RAL 9006
OUTDOOR	
24.6915.026.36	10

Railing bases

EASY GLASS® PRO - Cover / intermediate rubber

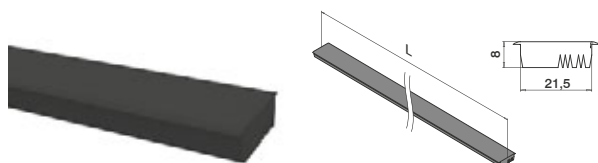

MOD 6901

Accessories	
19.6901.001.00	L = 2500 mm



Railing bases

EASY GLASS® - Connection pins

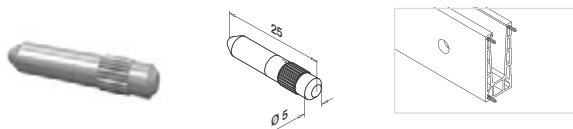

MOD 3005

316	
OUTDOOR	
14.3005.000.00	6



Q-INFO

MOD 6901

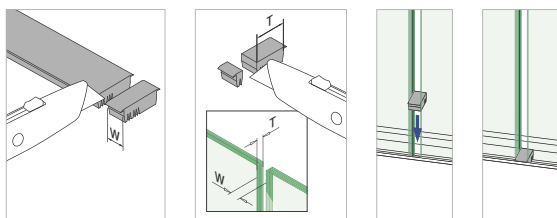

Q-INFO

MOD 6948

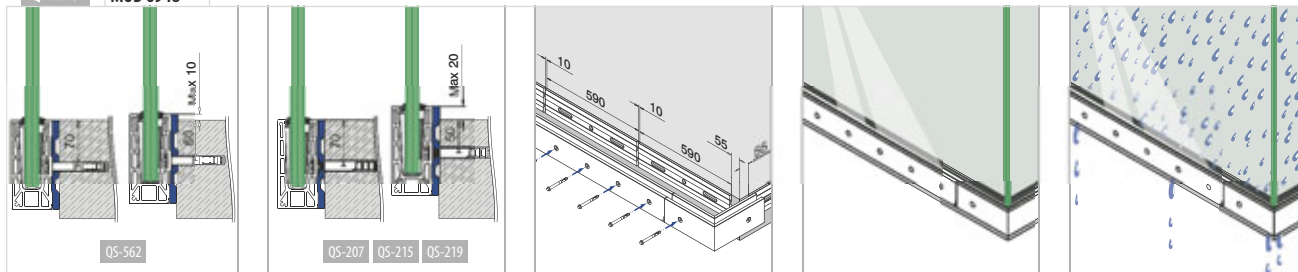

Railing bases

EASY GLASS® PRO Y - Base shoe, fascia mount

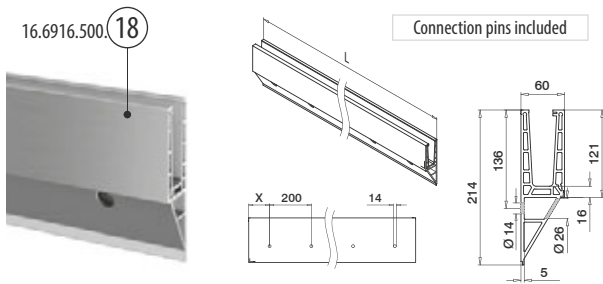

MOD 6916

Aluminium	Brushed aluminium			
OUTDOOR	X			
16.6916.000.18	50	QS-557 465 / QS-560 465	L = 2500 mm	
16.6916.500.18	100	QS-557 465 / QS-560 465	L = 5000 mm	



International Design Model Protection

PREFIX We can cut this article according to your specification of length and angle of cut. Contact us for details.

Railing bases

EASY GLASS® PRO Y - Connectors, fascia mount

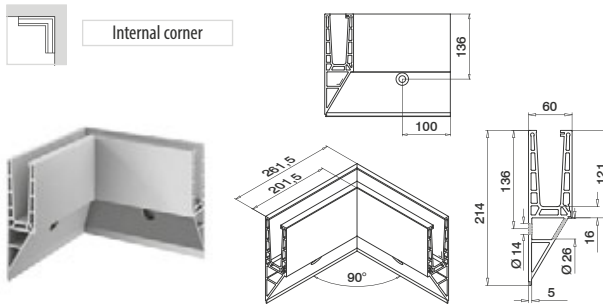

MOD 6315

Aluminium	Brushed aluminium			
OUTDOOR				
16.6315.016.18		QS-557 465 / QS-560 465		1

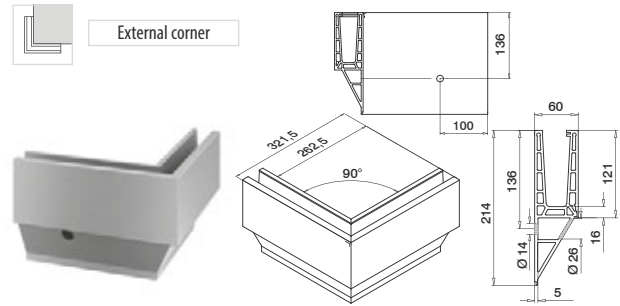

MOD 6316

Aluminium	Brushed aluminium			
OUTDOOR				
16.6316.016.18		QS-557 465 / QS-560 465		1



Fixing materials for railing systems



MOD 4712

Zinc-plated

INDOOR	QS	Type	Ø		L	
19.4712.110.15	QS-561	Q SZ 12/10	12	Ø12	85	25
316						
OUTDOOR	QS	Type	Ø		L	
19.4712.110.14	QS-560	Q SZ 12/10 A4	12	Ø12	85	25



Q-INFO

Manual Q-anchor SZ 12/10

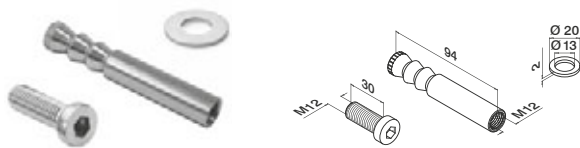
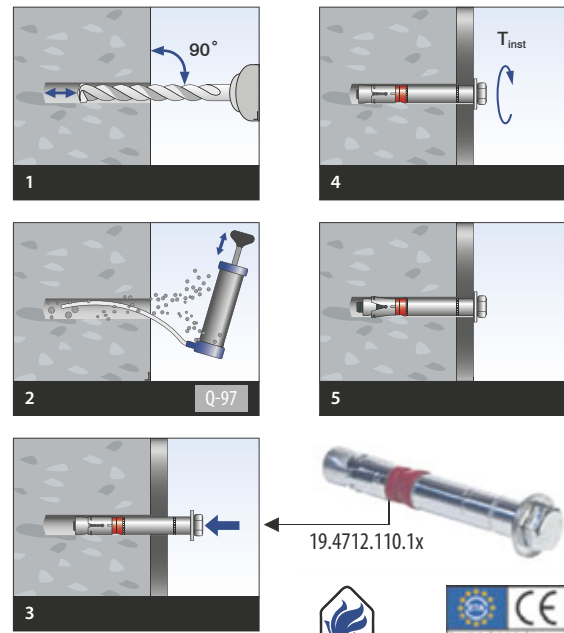

MOD 4512

Zinc-plated

INDOOR	QS	Type	Ø	
19.4512.124.15	QS-558	Q VMZ-IG 90 M12	Ø18	10
316				
OUTDOOR	QS	Type	Ø	
19.4512.124.14	QS-557	Q VMZ-IG 90 M12 A4	Ø18	10



Q-INFO

Manual Q-anchor VMZ-IG

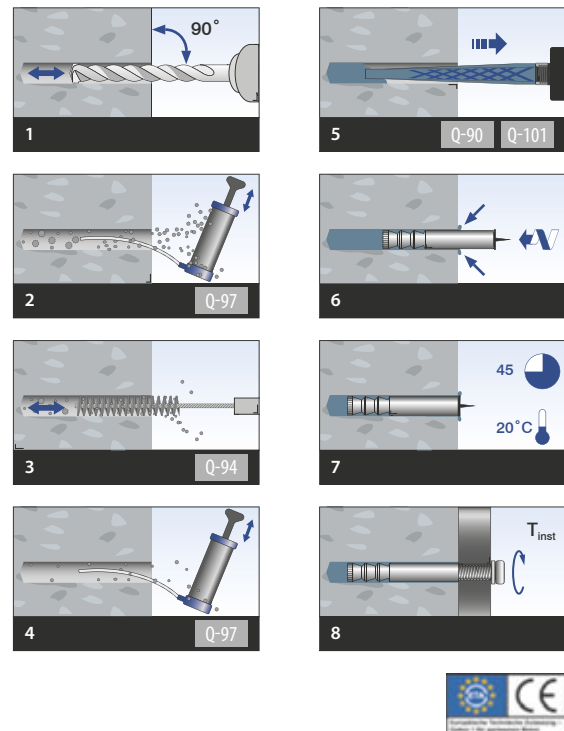

Select the right anchor for your installation from the overviews at www.q-railing.com/anchor

EASY GLASS® PRO - Safety Wedge System (rubber and wedges set)

For adjustable glass fixation

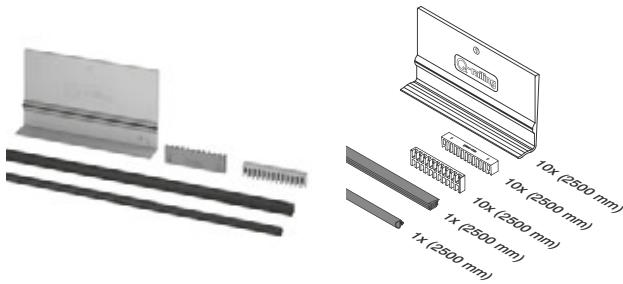

MOD 6906

Accessories

	T	
19.6906.012.00	12	L = 2500 mm
19.6906.013.00	12,76 (6 - 0,76 - 6)	L = 2500 mm
19.6906.014.00	13,52 (6 - 1,52 - 6)	L = 2500 mm
19.6906.015.00	15	L = 2500 mm
19.6906.017.00	16,76 (8 - 0,76 - 8)	L = 2500 mm
19.6906.018.00	17,52 (8 - 1,52 - 8)	L = 2500 mm
19.6906.019.00	19	L = 2500 mm
19.6906.021.00	20,76 (10 - 0,76 - 10)	L = 2500 mm
19.6906.022.00	21,52 (10 - 1,52 - 10)	L = 2500 mm

	T	
19.6906.912.00	12	L = 5000 mm
19.6906.913.00	12,76 (6 - 0,76 - 6)	L = 5000 mm
19.6906.914.00	13,52 (6 - 1,52 - 6)	L = 5000 mm
19.6906.915.00	15	L = 5000 mm
19.6906.917.00	16,76 (8 - 0,76 - 8)	L = 5000 mm
19.6906.918.00	17,52 (8 - 1,52 - 8)	L = 5000 mm
19.6906.919.00	19	L = 5000 mm
19.6906.921.00	20,76 (10 - 0,76 - 10)	L = 5000 mm
19.6906.922.00	21,52 (10 - 1,52 - 10)	L = 5000 mm

19.6906.512.00	12	L = 25 m
19.6906.513.00	12,76 (6 - 0,76 - 6)	L = 25 m
19.6906.514.00	13,52 (6 - 1,52 - 6)	L = 25 m
19.6906.515.00	15	L = 25 m
19.6906.517.00	16,76 (8 - 0,76 - 8)	L = 25 m
19.6906.518.00	17,52 (8 - 1,52 - 8)	L = 25 m
19.6906.519.00	19	L = 25 m
19.6906.521.00	20,76 (10 - 0,76 - 10)	L = 25 m
19.6906.522.00	21,52 (10 - 1,52 - 10)	L = 25 m

International Design Model Protection

EASY GLASS® PRO Y - Base shoe, fascia mount

Q-INFO

MOD 6916 / 6906

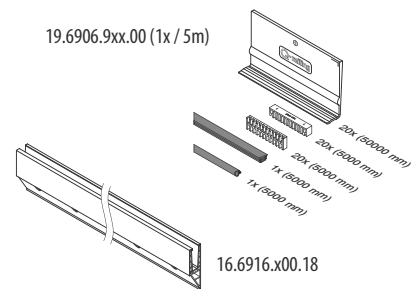
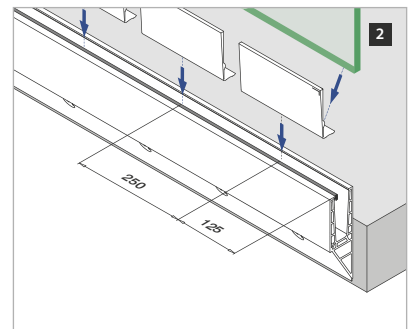
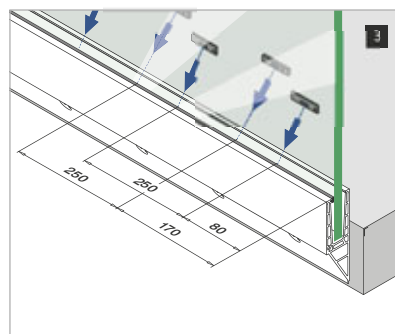
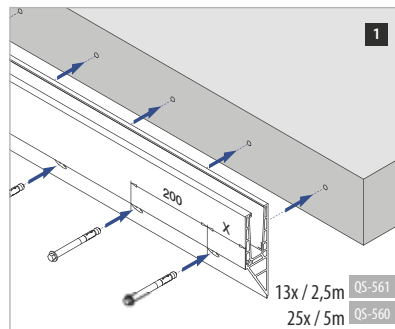
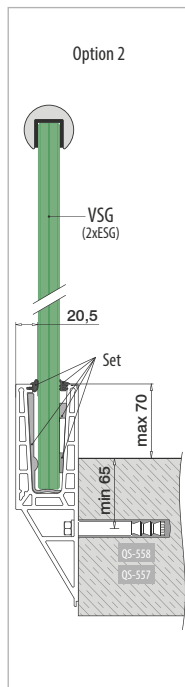
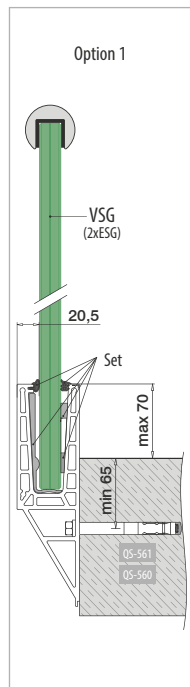

VSG (2x ESG): Laminated glass from toughened glass
ESG : Toughened glass

Please refer to the respective certificates for specifications such as mounting details and glass dimensions.

Assembly video:
www.q-railing.com/videos

Q-INFO

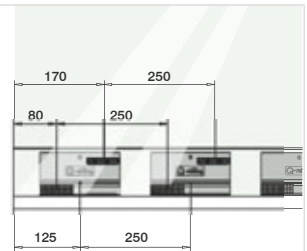
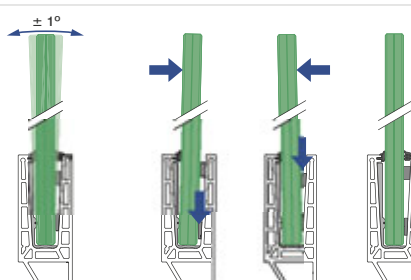
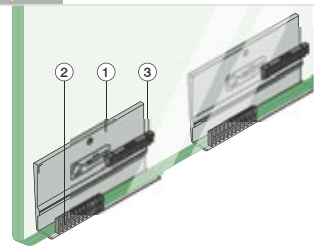

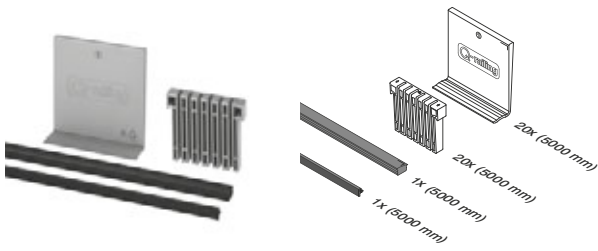

MOD 6901

Accessories		
	T	
19.6901.912.00	12	L = 5000 mm
19.6901.913.00	12,76 (6 - 0,76 - 6)	L = 5000 mm
19.6901.914.00	13,52 (6 - 1,52 - 6)	L = 5000 mm
19.6901.915.00	15	L = 5000 mm
19.6901.917.00	16,76 (8 - 0,76 - 8)	L = 5000 mm
19.6901.918.00	17,52 (8 - 1,52 - 8)	L = 5000 mm
19.6901.919.00	19	L = 5000 mm
19.6901.921.00	20,76 (10 - 0,76 - 10)	L = 5000 mm
19.6901.922.00	21,52 (10 - 1,52 - 10)	L = 5000 mm

Safety Wedge System:
Glass is securely retained. Drilling is not necessary.

International Design Model Protection

Q-INFO MOD 6916 / 6901

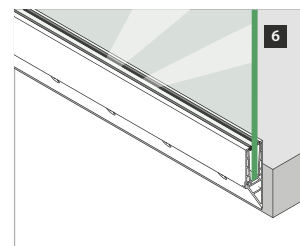
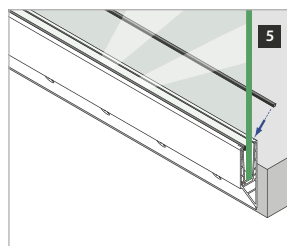
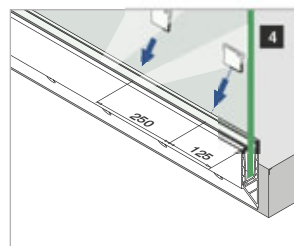
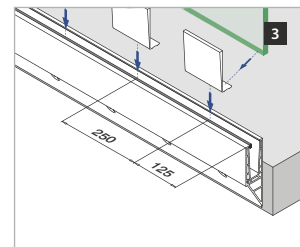
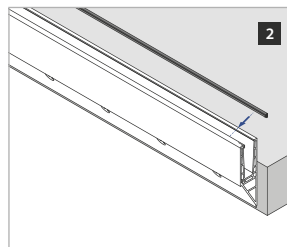
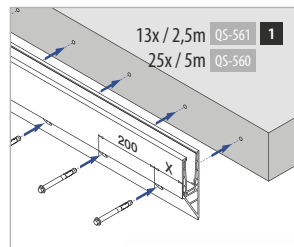
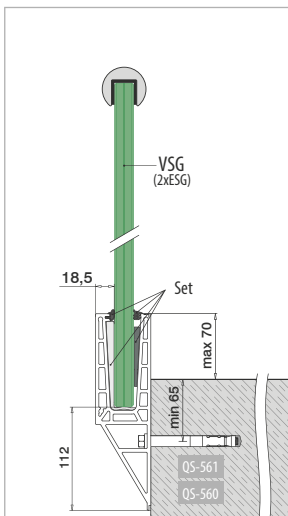

VSG (2x ESG): Laminated glass from toughened glass
ESG: Toughened glass

Please refer to the respective certificates for specifications such as mounting details and glass dimensions.



MOD 6920

Accessories		
	Q	
19.6920.000.00	Q-71	1

Q-INFO MOD 6920

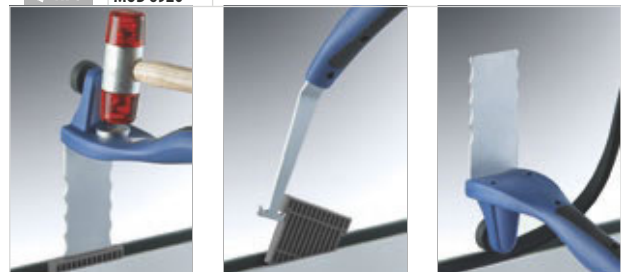

International Design Model Protection

Railing bases

EASY GLASS® PRO Y - End fittings, fascia mount



Use with and without cladding
Left

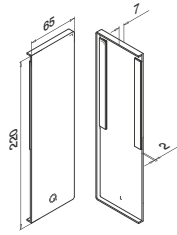

MOD 6734

Aluminium	Brushed aluminium
OUTDOOR	
16.6734.016.18	1



Use with and without cladding
Right

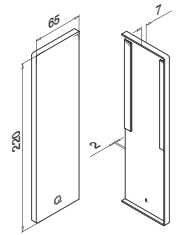

MOD 6735

Aluminium	Brushed aluminium
OUTDOOR	
16.6735.016.18	1

Railing bases

EASY GLASS® PRO Y - Cladding, fascia mount

Front side cladding

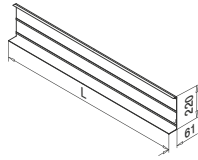

MOD 6920

Aluminium	Brushed aluminium
OUTDOOR	
16.6920.516.18	L = 5000 mm



Q-INFO MOD 6734 / 6735

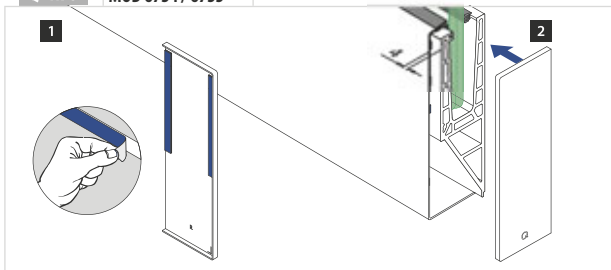

Q-INFO MOD 6920

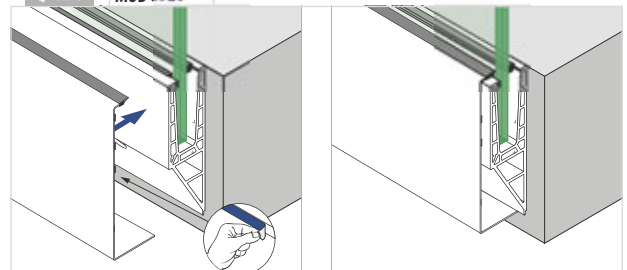

EASY GLASS® PRO - Cover / intermediate rubber

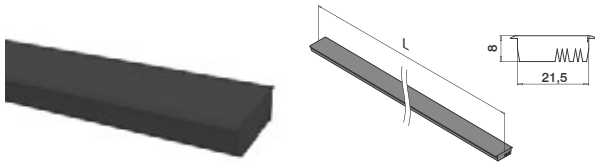

MOD 6901

Accessories



19.6901.001.00

L = 2500 mm



EASY GLASS® - Connection pins

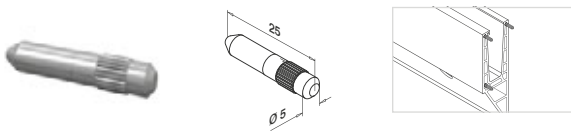

MOD 3005

316

OUTDOOR



14.3005.000.00

6

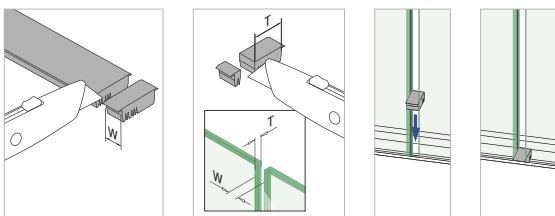

Railing bases

EASY GLASS® PRO INVERSE - Base shoe, fascia mount

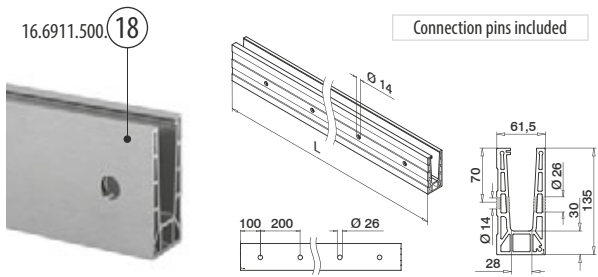

MOD 6911

Aluminium	Brushed aluminium
OUTDOOR	 
16.6911.500.18	QS-557  465 / QS-560  465 L = 5000 mm



International Design Model Protection

PREFIX We can cut this article according to your specification of length and angle of cut. Contact us for details.

Railing bases

EASY GLASS® PRO INVERSE - Connectors, fascia mount

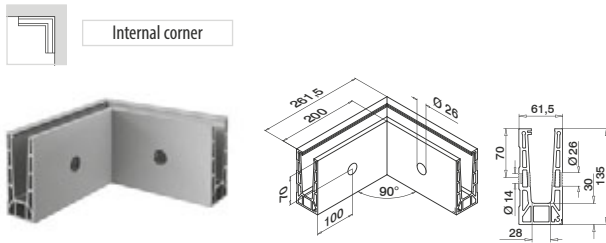

MOD 6315

Aluminium	Brushed aluminium
OUTDOOR	 
16.6315.011.18	QS-557  465 / QS-560  465 1

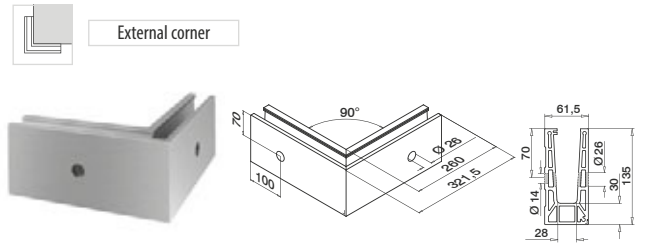

MOD 6316

Aluminium	Brushed aluminium
OUTDOOR	 
16.6316.011.18	QS-557  465 / QS-560  465 1



Fixing materials for railing systems



MOD 4712

Zinc-plated

INDOOR	QS	Type	Ø		L	
19.4712.110.15	QS-561	Q SZ 12/10	12	Ø12	85	25
316						
OUTDOOR	QS	Type	Ø		L	
19.4712.110.14	QS-560	Q SZ 12/10 A4	12	Ø12	85	25



Q-INFO

Manual Q-anchor SZ 12/10

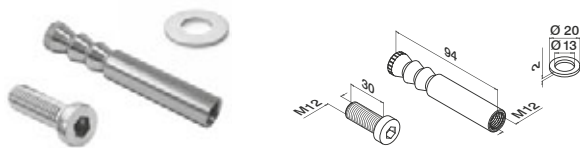
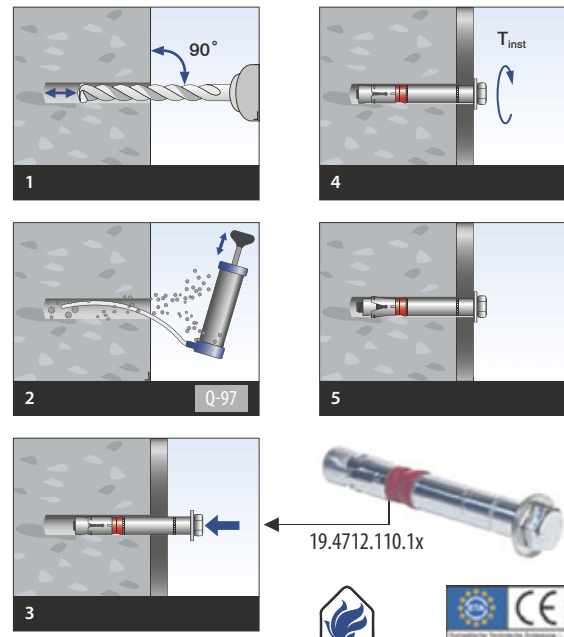

MOD 4512

Zinc-plated

INDOOR	QS	Type		
19.4512.124.15	QS-558	Q VMZ-IG 90 M12	Ø18	10
316				
OUTDOOR	QS	Type		
19.4512.124.14	QS-557	Q VMZ-IG 90 M12 A4	Ø18	10



Q-INFO

Manual Q-anchor VMZ-IG

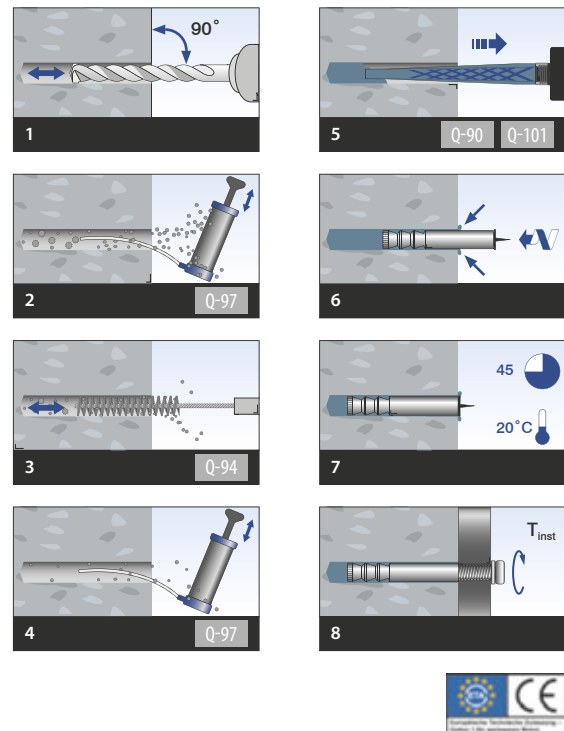

Select the right anchor for your installation from the overviews at www.q-railing.com/anchor

Railing bases

EASY GLASS® PRO - Safety Wedge System (rubber and wedges set)

For adjustable glass fixation

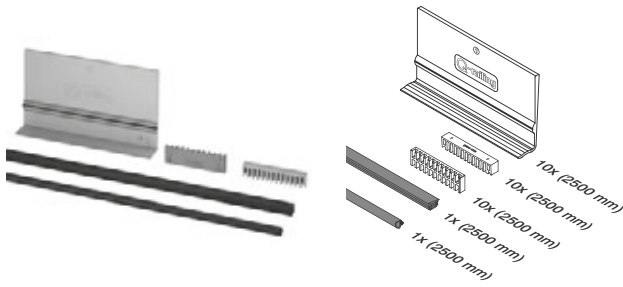

MOD 6906

Accessories

	T	
19.6906.012.00	12	L = 2500 mm
19.6906.013.00	12,76 (6 - 0,76 - 6)	L = 2500 mm
19.6906.014.00	13,52 (6 - 1,52 - 6)	L = 2500 mm
19.6906.015.00	15	L = 2500 mm
19.6906.017.00	16,76 (8 - 0,76 - 8)	L = 2500 mm
19.6906.018.00	17,52 (8 - 1,52 - 8)	L = 2500 mm
19.6906.019.00	19	L = 2500 mm
19.6906.021.00	20,76 (10 - 0,76 - 10)	L = 2500 mm
19.6906.022.00	21,52 (10 - 1,52 - 10)	L = 2500 mm

	T	
19.6906.912.00	12	L = 5000 mm
19.6906.913.00	12,76 (6 - 0,76 - 6)	L = 5000 mm
19.6906.914.00	13,52 (6 - 1,52 - 6)	L = 5000 mm
19.6906.915.00	15	L = 5000 mm
19.6906.917.00	16,76 (8 - 0,76 - 8)	L = 5000 mm
19.6906.918.00	17,52 (8 - 1,52 - 8)	L = 5000 mm
19.6906.919.00	19	L = 5000 mm
19.6906.921.00	20,76 (10 - 0,76 - 10)	L = 5000 mm
19.6906.922.00	21,52 (10 - 1,52 - 10)	L = 5000 mm

19.6906.512.00	12	L = 25 m
19.6906.513.00	12,76 (6 - 0,76 - 6)	L = 25 m
19.6906.514.00	13,52 (6 - 1,52 - 6)	L = 25 m
19.6906.515.00	15	L = 25 m
19.6906.517.00	16,76 (8 - 0,76 - 8)	L = 25 m
19.6906.518.00	17,52 (8 - 1,52 - 8)	L = 25 m
19.6906.519.00	19	L = 25 m
19.6906.521.00	20,76 (10 - 0,76 - 10)	L = 25 m
19.6906.522.00	21,52 (10 - 1,52 - 10)	L = 25 m

International Design Model Protection

Railing bases

EASY GLASS® PRO INVERSE - Base shoe, fascia mount

Q-INFO MOD 6911 / 6906

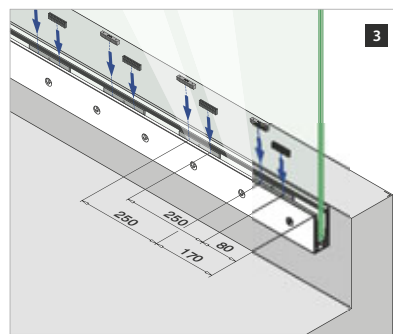
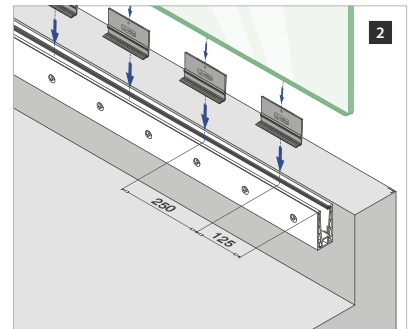
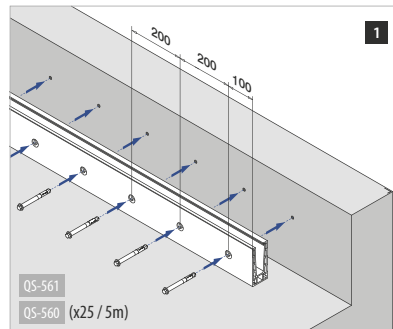
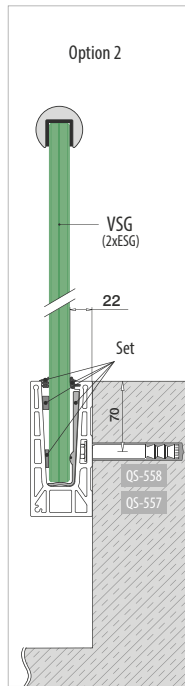
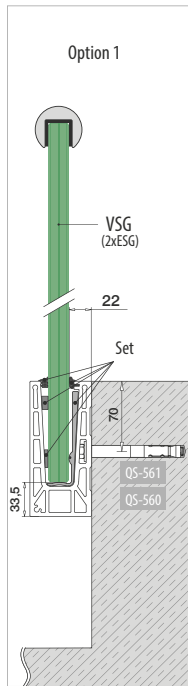

16.6911.500.18

19.6906.9xx.00 (x1 / 5m)

24.6915.026.36 (x25 / 5m)

VSG (2x ESG): Laminated glass from toughened glass
ESG : Toughened glass

Please refer to the respective certificates for specifications such as mounting details and glass dimensions.

Assembly video:
www.q-railing.com/videos

Q-INFO

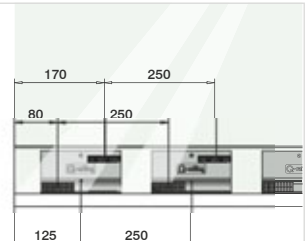
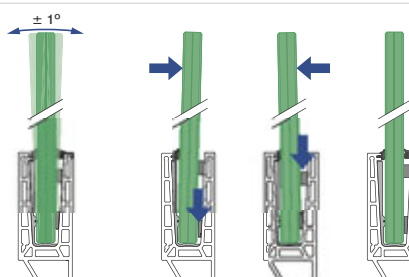
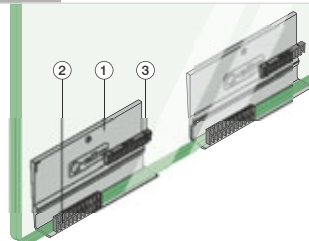

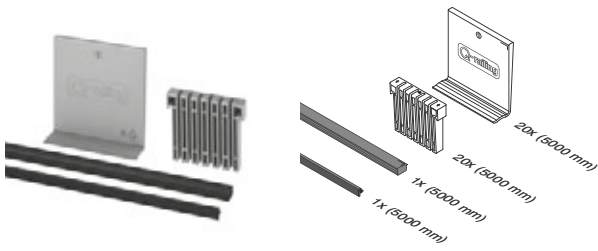

MOD 6901

Accessories		
	T	
19.6901.912.00	12	L = 5000 mm
19.6901.913.00	12,76 (6 - 0,76 - 6)	L = 5000 mm
19.6901.914.00	13,52 (6 - 1,52 - 6)	L = 5000 mm
19.6901.915.00	15	L = 5000 mm
19.6901.917.00	16,76 (8 - 0,76 - 8)	L = 5000 mm
19.6901.918.00	17,52 (8 - 1,52 - 8)	L = 5000 mm
19.6901.919.00	19	L = 5000 mm
19.6901.921.00	20,76 (10 - 0,76 - 10)	L = 5000 mm
19.6901.922.00	21,52 (10 - 1,52 - 10)	L = 5000 mm

International Design Model Protection

Safety Wedge System:
Glass is securely retained. Drilling is not necessary.

Q-INFO

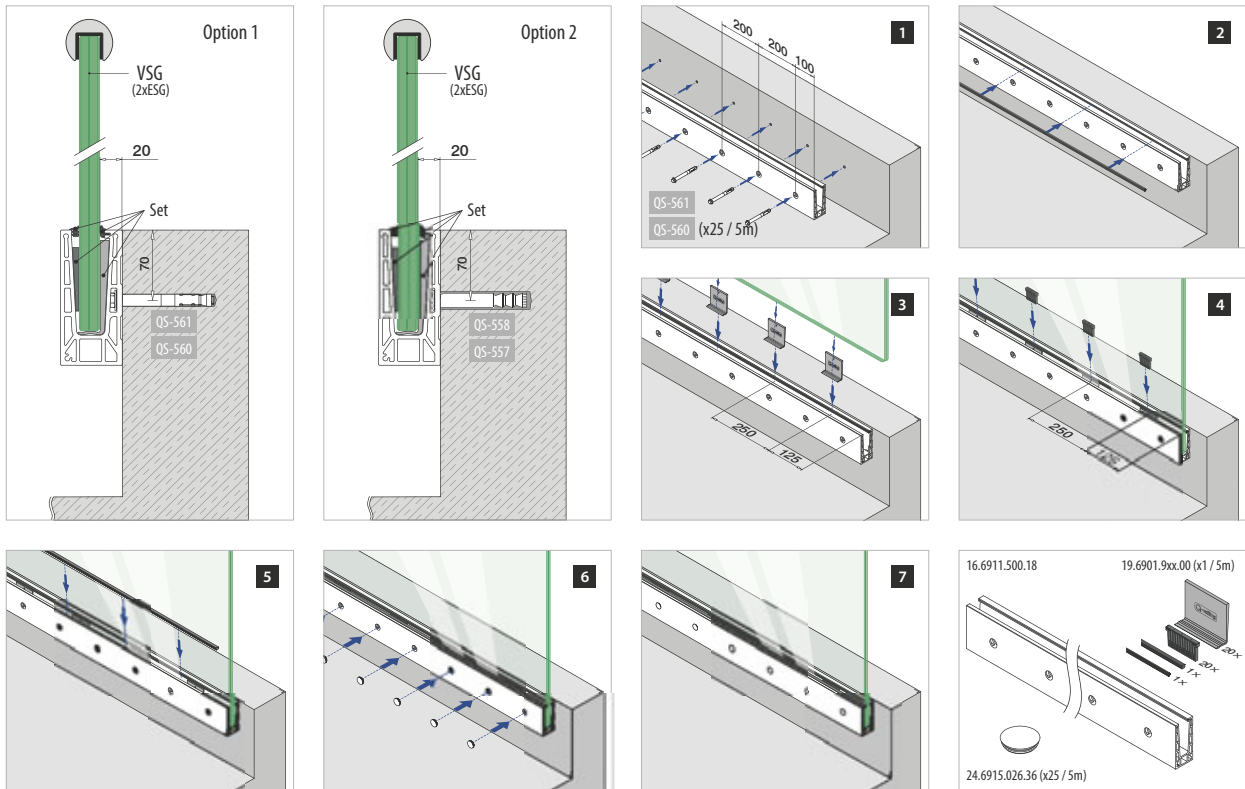

VSG (2x ESG): Laminated glass from toughened glass
ESG : Toughened glass

Please refer to the respective certificates for specifications such as mounting details and glass dimensions.

Railing bases

EASY GLASS® PRO INVERSE - End fittings, fascia mount

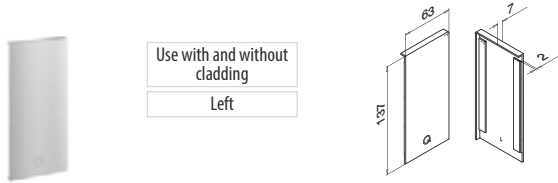

Use with and without cladding
Left

MOD 6734

Aluminium	Brushed aluminium
OUTDOOR	
16.6734.015.18	1

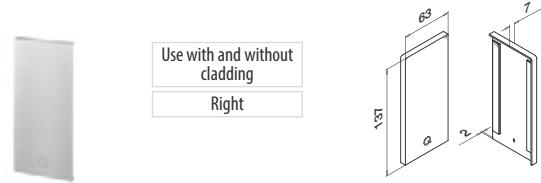

Use with and without cladding
Right

MOD 6735

Aluminium	Brushed aluminium
OUTDOOR	
16.6735.015.18	1

Railing bases

EASY GLASS® PRO INVERSE - Cladding, fascia mount

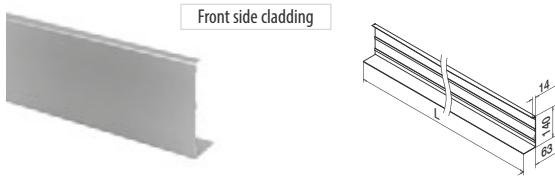

Front side cladding

MOD 6920

Aluminium	Brushed aluminium
OUTDOOR	
16.6920.511.18	L = 5000 mm



Railing bases

EASY GLASS® PRO INVERSE - Drainage profiles, fascia mount

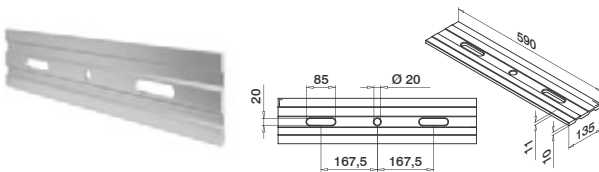

MOD 6948

Aluminium	Brushed aluminium
OUTDOOR	
16.6948.015.18	4

Railing bases

EASY GLASS® PRO INVERSE - Blind plugs

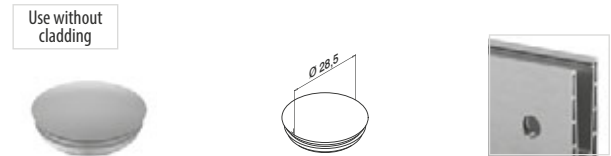

Use without cladding

MOD 6915

ABS plastic	Aluminium RAL 9006
OUTDOOR	
24.6915.026.36	10

Q-INFO

MOD 6948

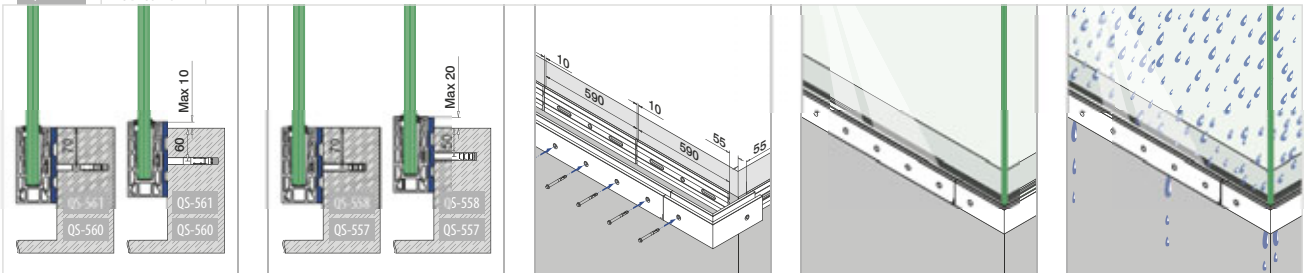

Q-INFO

MOD 6734 / 6735

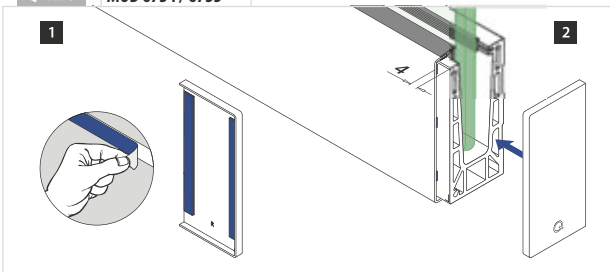

Q-INFO

MOD 6920

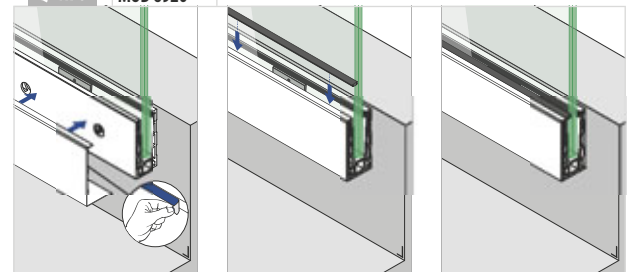

EASY GLASS® PRO - Cover / intermediate rubber

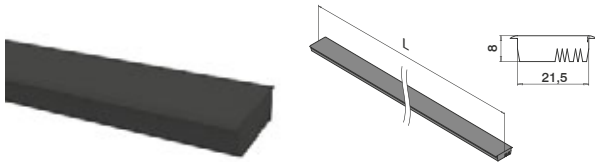

MOD 6901

Accessories

19.6901.001.00	L = 2500 mm



EASY GLASS® - Connection pins

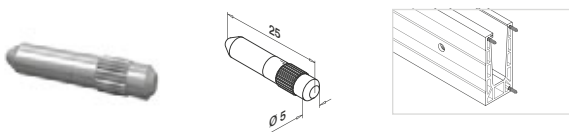

MOD 3005

316

OUTDOOR

14.3005.000.00	6



EASY GLASS® - Multitool



MOD 6920

Accessories

	Q	
19.6920.000.00	Q-71	1

International Design Model Protection

Q-INFO MOD 6901

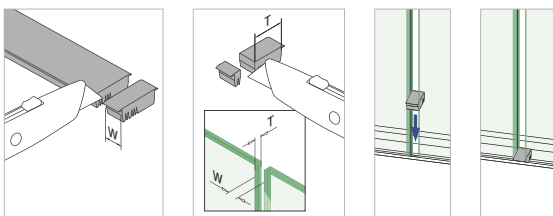

Q-INFO MOD 6920

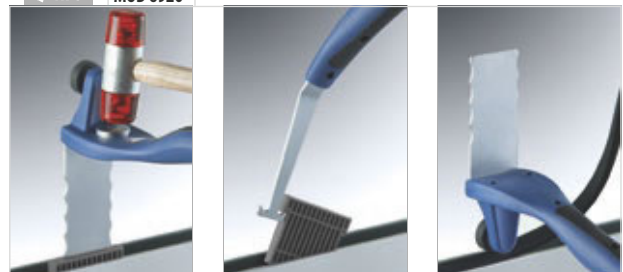



EASY GLASS® MAX

THE STRONGEST GLASS
RAILING EVER

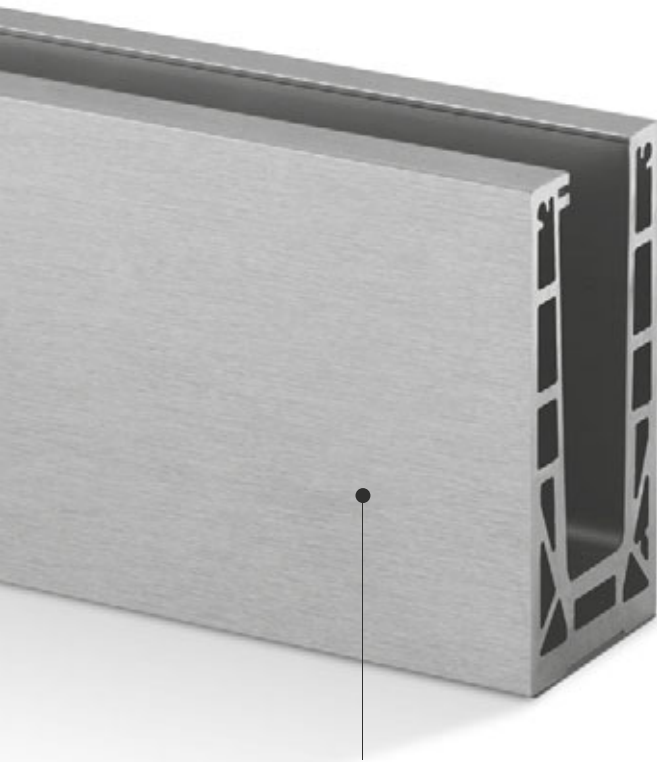

The robust yet lightweight aluminium base shoe is easy to handle

Exceptionally strong and safe

This elegant strongman can cope with extremely heavy line and wind loads. Its combination of qualities makes Max the perfect choice for high demand public areas such as stadiums, airports and shopping malls.

- Heavy and extremely heavy use railings for indoor and outdoor settings, including stairs
- Simple installation with hexagon-head anchors
- Can be installed directly on to concrete or steel structures
- Quick and easy glass mounting thanks to the Safety Wedge System (wedges and rubber set)
- Can be combined with:
 - Q-railing's glass mounted handrails, cap rails, U-profiles and edge protection
 - Q-glass (glass infill – custom made panels or from stock)
 - Q-lights Linear Light (for LED-lit handrails and cap rails)

Easy Glass® Max	UK	DE	NL	IT	CH	ES	FR
Max. line load (kN/m)	3,0	3,0	3,0	>4,5	3,0	3,0	3,0

Please refer to the respective certificates for specifications such as mounting details and glass dimensions. For more information, please visit our website: www.q-railing.com/certificates



EASY GLASS® MAX VARIANTS

Max Top mount

- Also for in-floor mounting

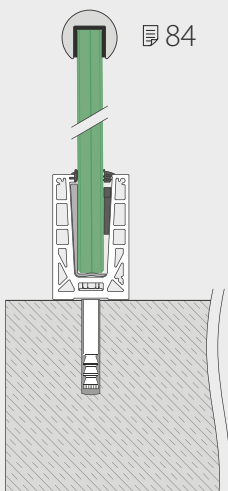

84

Max F Top mount

- For unfinished floor
- Can be installed at or beyond the edge of a surface

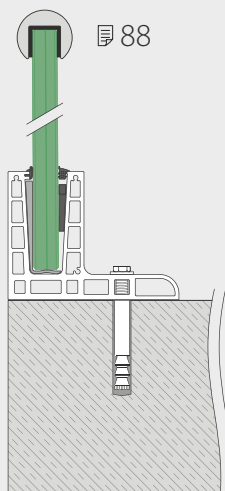

88

Max Fascia mount

- Optional base shoe cladding

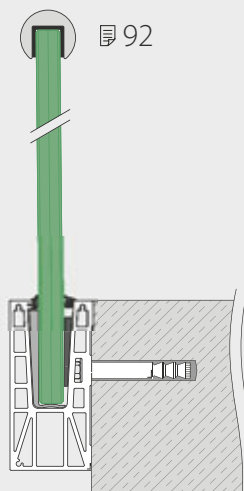

92

Max Y Fascia mount

- For floors with no finish
- Can be installed at or beyond the edge of a surface
- Optional base shoe cladding

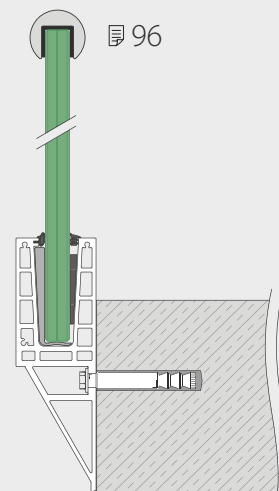

96

Railing bases

EASY GLASS® MAX - Base shoe, top mount

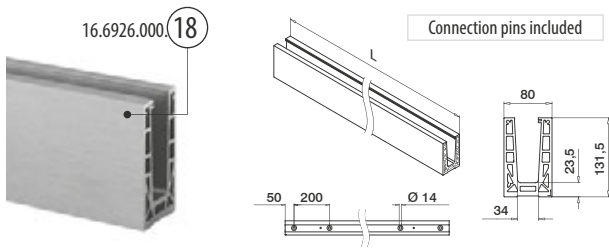

MOD 6926

Aluminium	Brushed aluminium
OUTDOOR	
16.6926.000.18	QS-207 464 / QS-215 460 / QS-223 460
	L = 2500 mm



International Design Model Protection

PREFIX We can cut this article according to your specification of length and angle of cut. Contact us for details.

Accessories

Fixing materials for railing systems



MOD 4512

Zinc-plated						
INDOOR	QS	Type	d	L		
19.4512.224.15	QS-208	Q VMZ-IG 90 M12	M12	94	Ø18	10
316						
OUTDOOR	QS	Type	d	L		
19.4512.224.14	QS-207	Q VMZ-IG 90 M12 A4	M12	94	Ø18	10

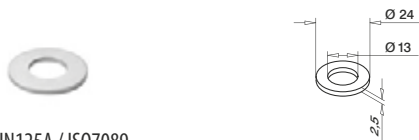

MOD 0301 - DIN125A / ISO7089

Zinc-plated			
INDOOR	QS	d	
93.0301.224.15	QS-216	M12	50
316			
OUTDOOR	QS	d	
93.0301.224.14	QS-215	M12	50



MOD 0661 - DIN933

316			
OUTDOOR	QS	d	L
93.0661.230.14	QS-223	M12	30 50



Q-INFO

Manual Q-anchor VMZ-IG

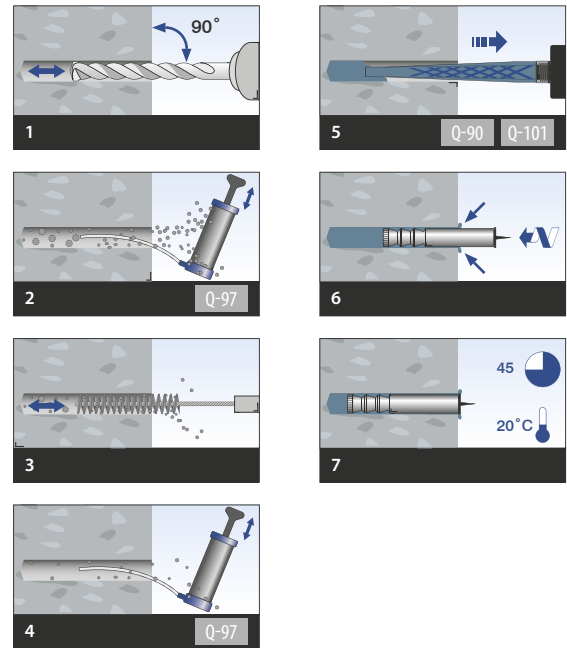

Select the right anchor for your installation from the overviews at www.q-railing.com/anchor

EASY GLASS® MAX - Safety Wedge System (rubber and wedges set)

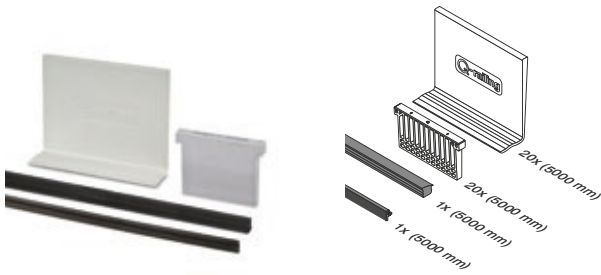

MOD 6907

Accessories

	T	
19.6907.919.00	19	L = 5000 mm
19.6907.921.00	20,76 (10 - 0,76 - 10)	L = 5000 mm
19.6907.922.00	21,52 (10 - 1,52 - 10)	L = 5000 mm
19.6907.924.00	24,76 (12 - 0,76 - 12)	L = 5000 mm
19.6907.925.00	25	L = 5000 mm
19.6907.926.00	25,52 (12 - 1,52 - 12)	L = 5000 mm
19.6907.932.00	31,52 (15 - 1,52 - 15)	L = 5000 mm
<hr/>		
19.6907.519.00	19	L = 25 m
19.6907.521.00	20,76 (10 - 0,76 - 10)	L = 25 m
19.6907.522.00	21,52 (10 - 1,52 - 10)	L = 25 m
19.6907.524.00	24,76 (12 - 0,76 - 12)	L = 25 m
19.6907.526.00	25,52 (12 - 1,52 - 12)	L = 25 m
19.6907.532.00	31,52 (15 - 1,52 - 15)	L = 25 m

Safety Wedge System:
Glass is securely retained. Drilling is not necessary.

EASY GLASS® MAX - Base shoe, top mount

For non-adjustable glass fixation

Q-INFO

MOD 6926

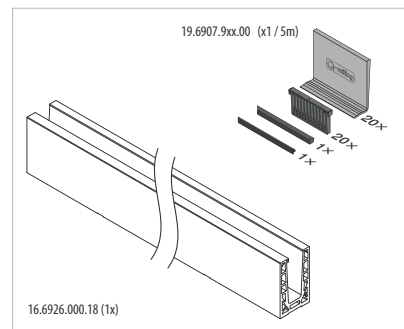
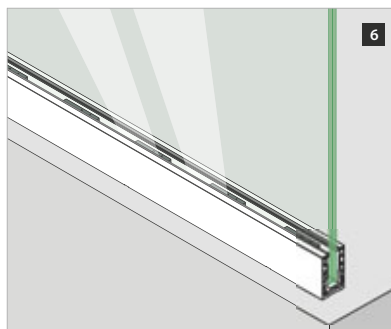
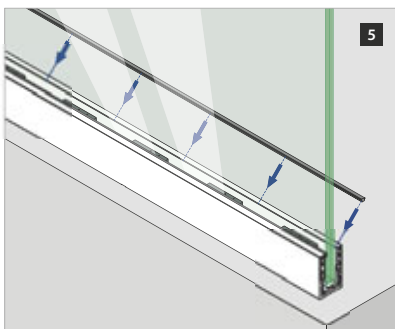
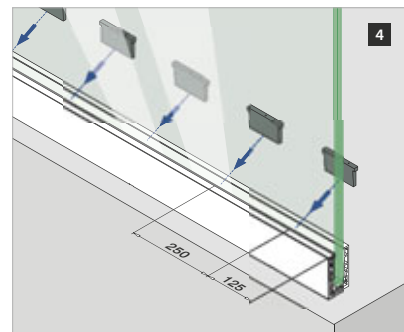
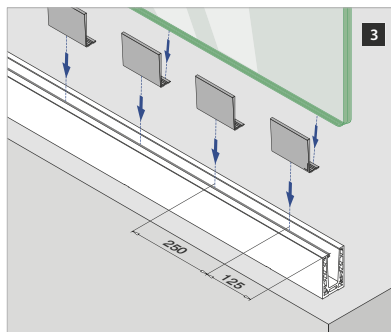
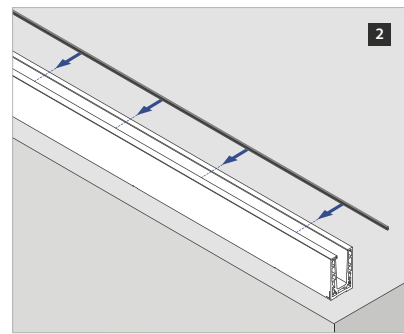
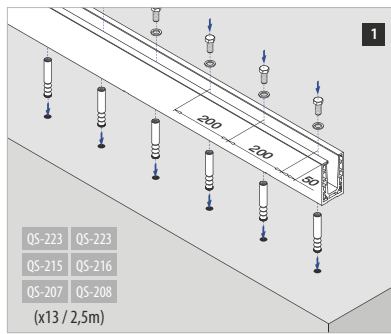
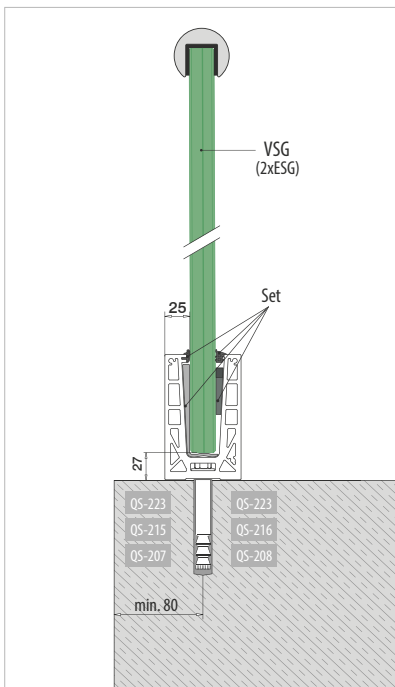

VSG (2x ESG): Laminated glass from toughened glass
ESG : Toughened glass

Please refer to the respective certificates for specifications such as mounting details and glass dimensions.

Assembly video:
www.q-railing.com/videos

Railing bases

EASY GLASS® MAX - Connectors, top mount

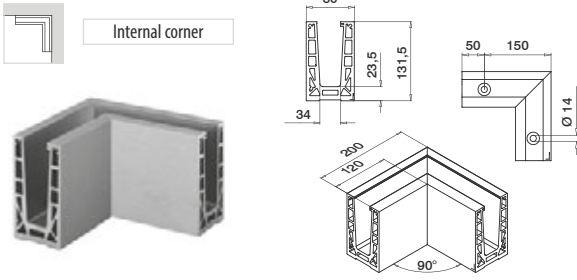

MOD 6313

Aluminium	Brushed aluminium
OUTDOOR	
16.6313.017.18	QS-207 464 / QS-215 460 / QS-223 460
	1

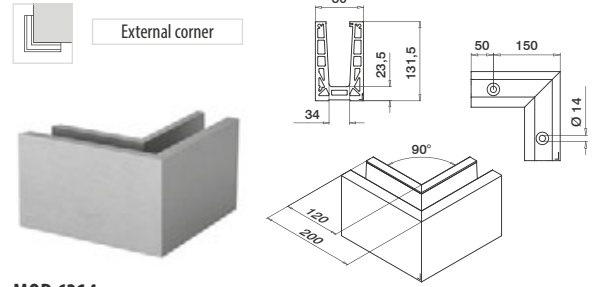

MOD 6314

Aluminium	Brushed aluminium
OUTDOOR	
16.6314.017.18	QS-207 464 / QS-215 460 / QS-223 460
	1



Railing bases

EASY GLASS® MAX - End fittings, top mount

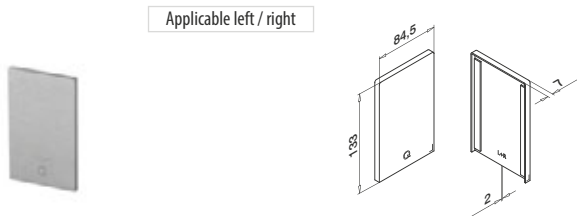

MOD 6734

Aluminium	Brushed aluminium
OUTDOOR	
16.6734.017.18	
	1

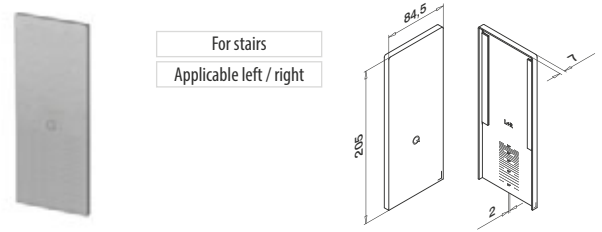

MOD 6736

Aluminium	Brushed aluminium
OUTDOOR	
16.6736.017.18	
	1



Q-INFO MOD 6734

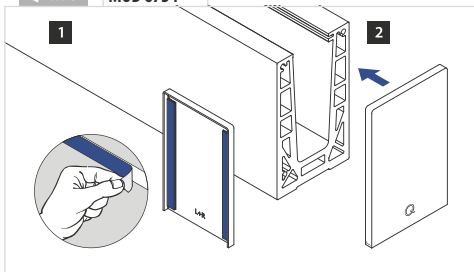

Q-INFO MOD 6736

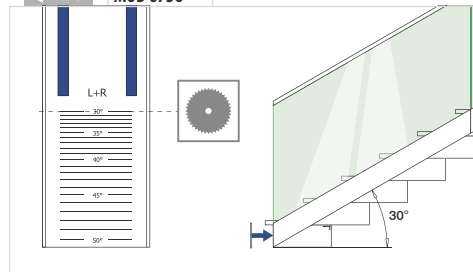

Railing bases

EASY GLASS® MAX - Cover / intermediate rubber

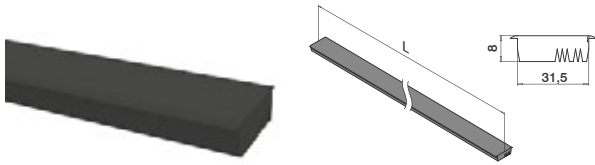

MOD 6907

Accessories

19.6907.001.00	L = 2500 mm



Railing bases

EASY GLASS® - Connection pins

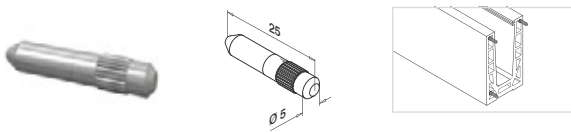

MOD 3005

316

OUTDOOR

14.3005.000.00	6



Accessories

EASY GLASS® - Multitool



MOD 6920

Accessories

	Q	
19.6920.000.00	Q-71	1

International Design Model Protection

Q-INFO MOD 6907

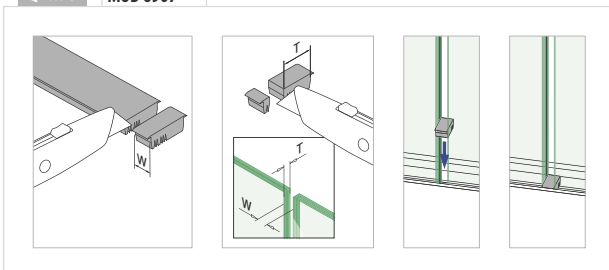

Q-INFO MOD 6920

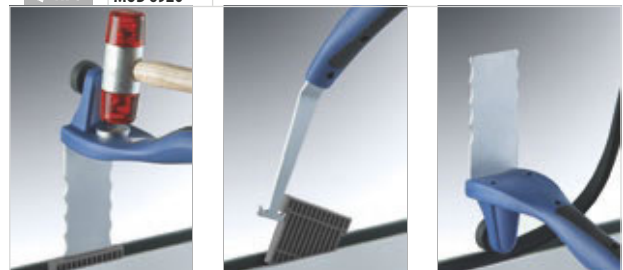

EASY GLASS® MAX F - Base shoe, top mount

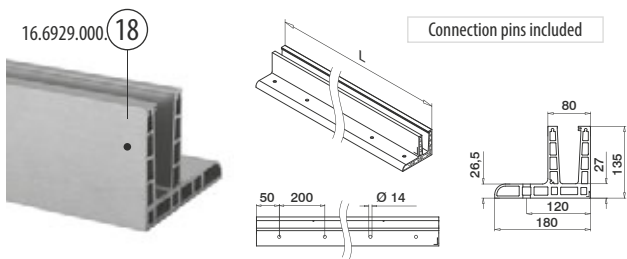

MOD 6929

Aluminium	Brushed aluminium
OUTDOOR	
16.6929.000.18	QS-207 464 / QS-215 460 / QS-225 460
	L = 2500 mm



International Design Model Protection

PREFIX We can cut this article according to your specification of length and angle of cut. Contact us for details.

Accessories

Fixing materials for railing systems



MOD 4512

Zinc-plated						
INDOOR	QS	Type	d	L		
19.4512.224.15	QS-208	Q VMZ-IG 90 M12	M12	94	Ø18	10
316						
OUTDOOR	QS	Type	d	L		
19.4512.224.14	QS-207	Q VMZ-IG 90 M12 A4	M12	94	Ø18	10



MOD 0301 - DIN125A / ISO7089

Zinc-plated			
INDOOR	QS	d	
93.0301.224.15	QS-216	M12	50
316			
OUTDOOR	QS	d	
93.0301.224.14	QS-215	M12	50



MOD 0661 - DIN933

316			
OUTDOOR	QS	d	L
93.0661.245.14	QS-225	M12	45



Q-INFO

Manual Q-anchor VMZ-IG

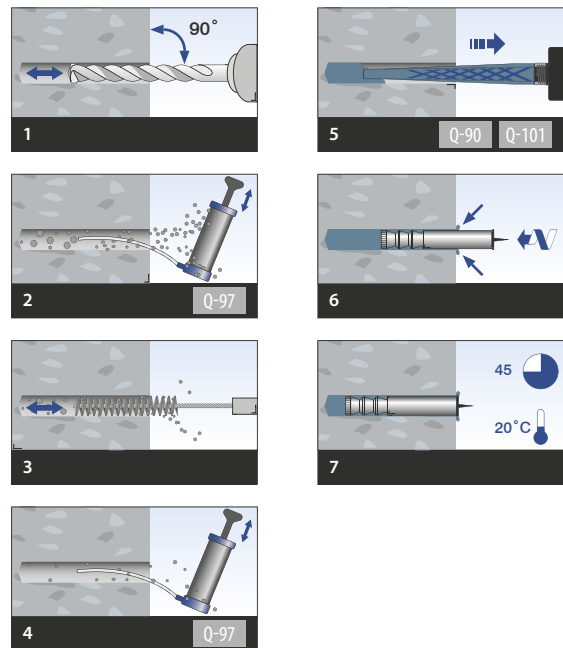

Select the right anchor for your installation from the overviews at www.q-railing.com/anchor

EASY GLASS® MAX - Safety Wedge System (rubber and wedges set)

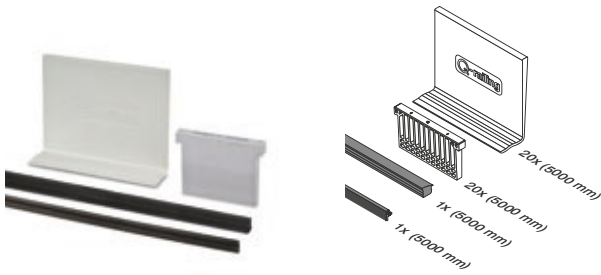

MOD 6907

Accessories

	T	
19.6907.919.00	19	L = 5000 mm
19.6907.921.00	20,76 (10 - 0,76 - 10)	L = 5000 mm
19.6907.922.00	21,52 (10 - 1,52 - 10)	L = 5000 mm
19.6907.924.00	24,76 (12 - 0,76 - 12)	L = 5000 mm
19.6907.925.00	25	L = 5000 mm
19.6907.926.00	25,52 (12 - 1,52 - 12)	L = 5000 mm
19.6907.932.00	31,52 (15 - 1,52 - 15)	L = 5000 mm
<hr/>		
19.6907.519.00	19	L = 25 m
19.6907.521.00	20,76 (10 - 0,76 - 10)	L = 25 m
19.6907.522.00	21,52 (10 - 1,52 - 10)	L = 25 m
19.6907.524.00	24,76 (12 - 0,76 - 12)	L = 25 m
19.6907.526.00	25,52 (12 - 1,52 - 12)	L = 25 m
19.6907.532.00	31,52 (15 - 1,52 - 15)	L = 25 m

Safety Wedge System:
Glass is securely retained. Drilling is not necessary.

EASY GLASS® MAX F - Base shoe, top mount

For non-adjustable glass fixation

Q-INFO MOD 6929

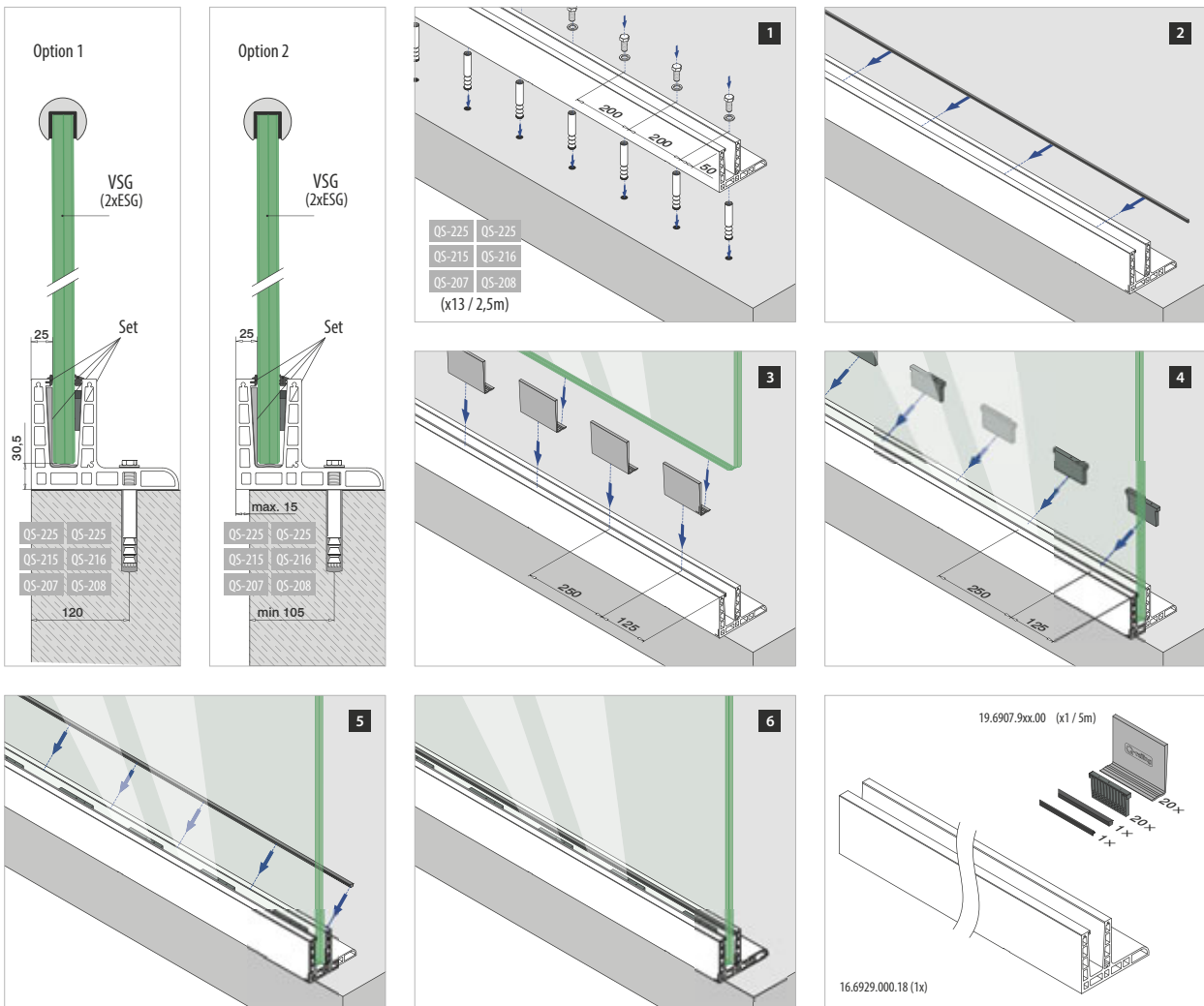

VSG (2x ESG): Laminated glass from toughened glass
ESG : Toughened glass

Please refer to the respective certificates for specifications such as mounting details and glass dimensions.

 Assembly video:
www.q-railing.com/videos

Railing bases

EASY GLASS® MAX F - Connectors, top mount



Internal corner

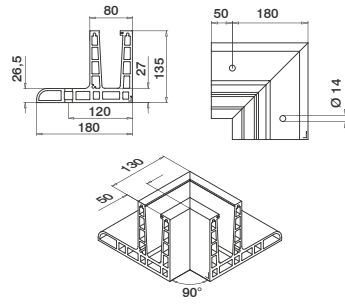

MOD 6313

Aluminium	Brushed aluminium			
OUTDOOR				
16.6313.019.18	QS-207 464 / QS-215 460 / QS-225 460			1



External corner

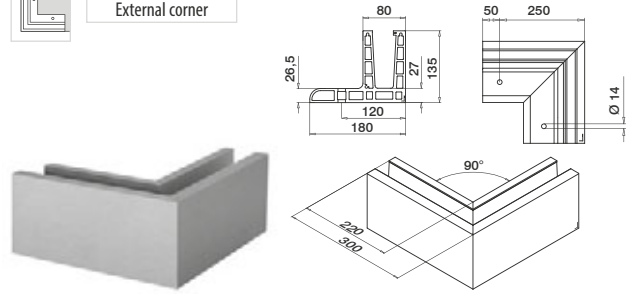

MOD 6314

Aluminium	Brushed aluminium			
OUTDOOR				
16.6314.019.18	QS-207 464 / QS-215 460 / QS-225 460			1



Railing bases

EASY GLASS® MAX F - End fittings, top mount



Left

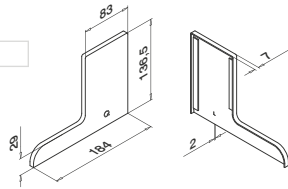

MOD 6734

Aluminium	Brushed aluminium			
OUTDOOR				
16.6734.019.18				1



Right

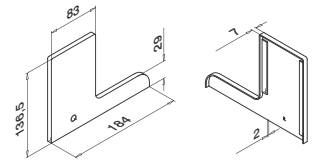

MOD 6735

Aluminium	Brushed aluminium			
OUTDOOR				
16.6735.019.18				1

Q-INFO MOD 6920



Q-INFO MOD 6734 / 6735

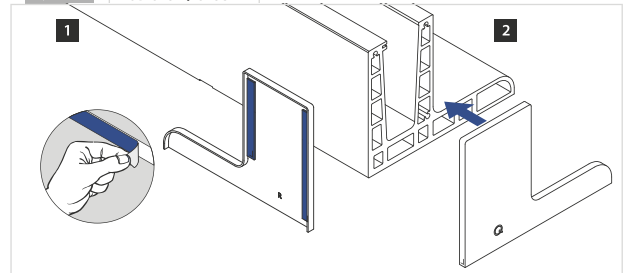

Railing bases

EASY GLASS® MAX - Cover / intermediate rubber

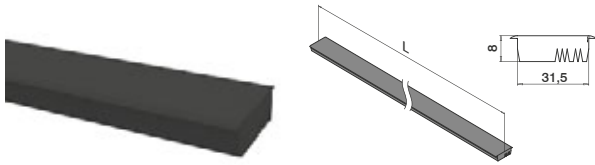

MOD 6907

Accessories

19.6907.001.00	L = 2500 mm



Railing bases

EASY GLASS® - Connection pins

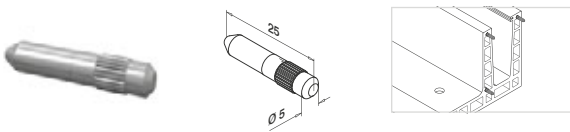

MOD 3005

316

OUTDOOR

14.3005.000.00	6



Accessories

EASY GLASS® - Multitool



MOD 6920

Accessories

	Q	
19.6920.000.00	Q-71	1

International Design Model Protection

Q-INFO MOD 6907

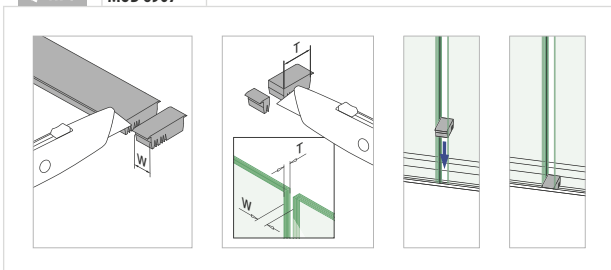

Q-INFO MOD 6920

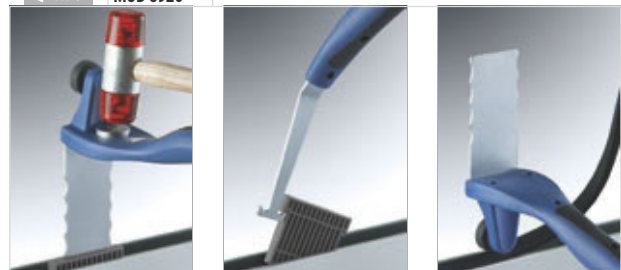

EASY GLASS® MAX - Base shoe, fascia mount

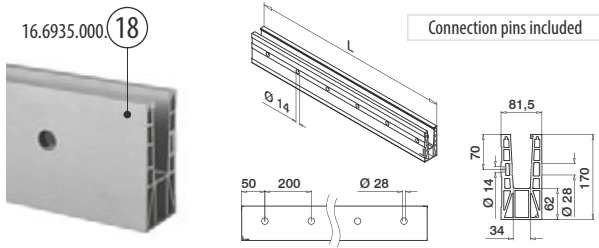

MOD 6935

Aluminium	Brushed aluminium
OUTDOOR	
16.6935.000.18	QS-207 464 / QS-215 460 / QS-223 460
	L = 2500 mm



International Design Model Protection

PREFIX We can cut this article according to your specification of length and angle of cut. Contact us for details.

Accessories

Fixing materials for railing systems



MOD 4512

Zinc-plated						
INDOOR	QS	Type	d	L		
19.4512.224.15	QS-208	Q VMZ-IG 90 M12	M12	94	Ø18	10
316						
OUTDOOR	QS	Type	d	L		
19.4512.224.14	QS-207	Q VMZ-IG 90 M12 A4	M12	94	Ø18	10

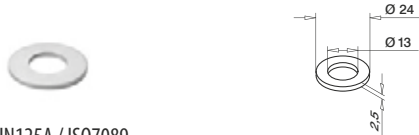

MOD 0301 - DIN125A / ISO7089

Zinc-plated			
INDOOR	QS	d	
93.0301.224.15	QS-216	M12	50
316			
OUTDOOR	QS	d	
93.0301.224.14	QS-215	M12	50



MOD 0661 - DIN933

316			
OUTDOOR	QS	d	L
93.0661.230.14	QS-223	M12	30



Q-INFO

Manual Q-anchor VMZ-IG

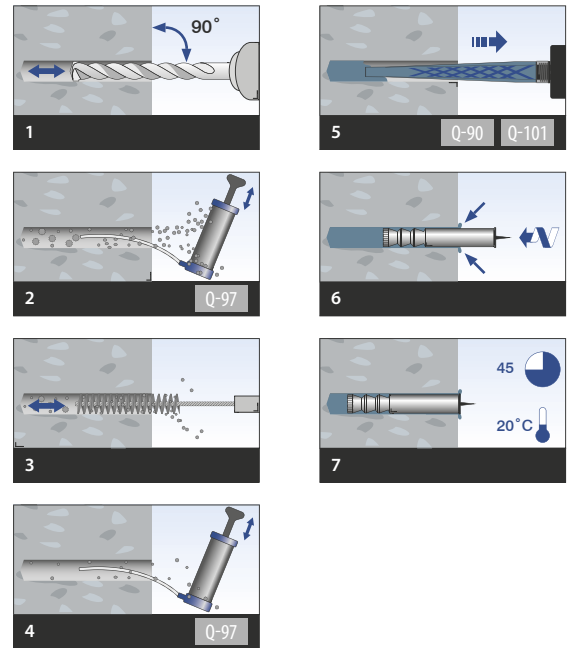

Select the right anchor for your installation from the overviews at www.q-railing.com/anchor

EASY GLASS® MAX - Safety Wedge System (rubber and wedges set)

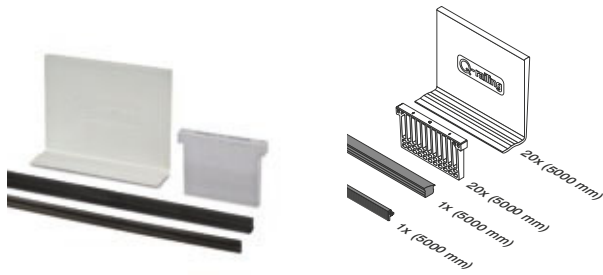

MOD 6907

Accessories

	T	
19.6907.919.00	19	L = 5000 mm
19.6907.921.00	20,76 (10 - 0,76 - 10)	L = 5000 mm
19.6907.922.00	21,52 (10 - 1,52 - 10)	L = 5000 mm
19.6907.924.00	24,76 (12 - 0,76 - 12)	L = 5000 mm
19.6907.925.00	25	L = 5000 mm
19.6907.926.00	25,52 (12 - 1,52 - 12)	L = 5000 mm
19.6907.932.00	31,52 (15 - 1,52 - 15)	L = 5000 mm
<hr/>		
19.6907.519.00	19	L = 25 m
19.6907.521.00	20,76 (10 - 0,76 - 10)	L = 25 m
19.6907.522.00	21,52 (10 - 1,52 - 10)	L = 25 m
19.6907.524.00	24,76 (12 - 0,76 - 12)	L = 25 m
19.6907.526.00	25,52 (12 - 1,52 - 12)	L = 25 m
19.6907.532.00	31,52 (15 - 1,52 - 15)	L = 25 m

Safety Wedge System:
Glass is securely retained. Drilling is not necessary.

EASY GLASS® MAX - Base shoe, fascia mount

For non-adjustable glass fixation

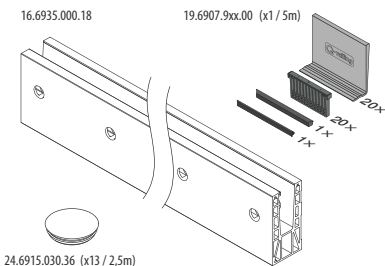
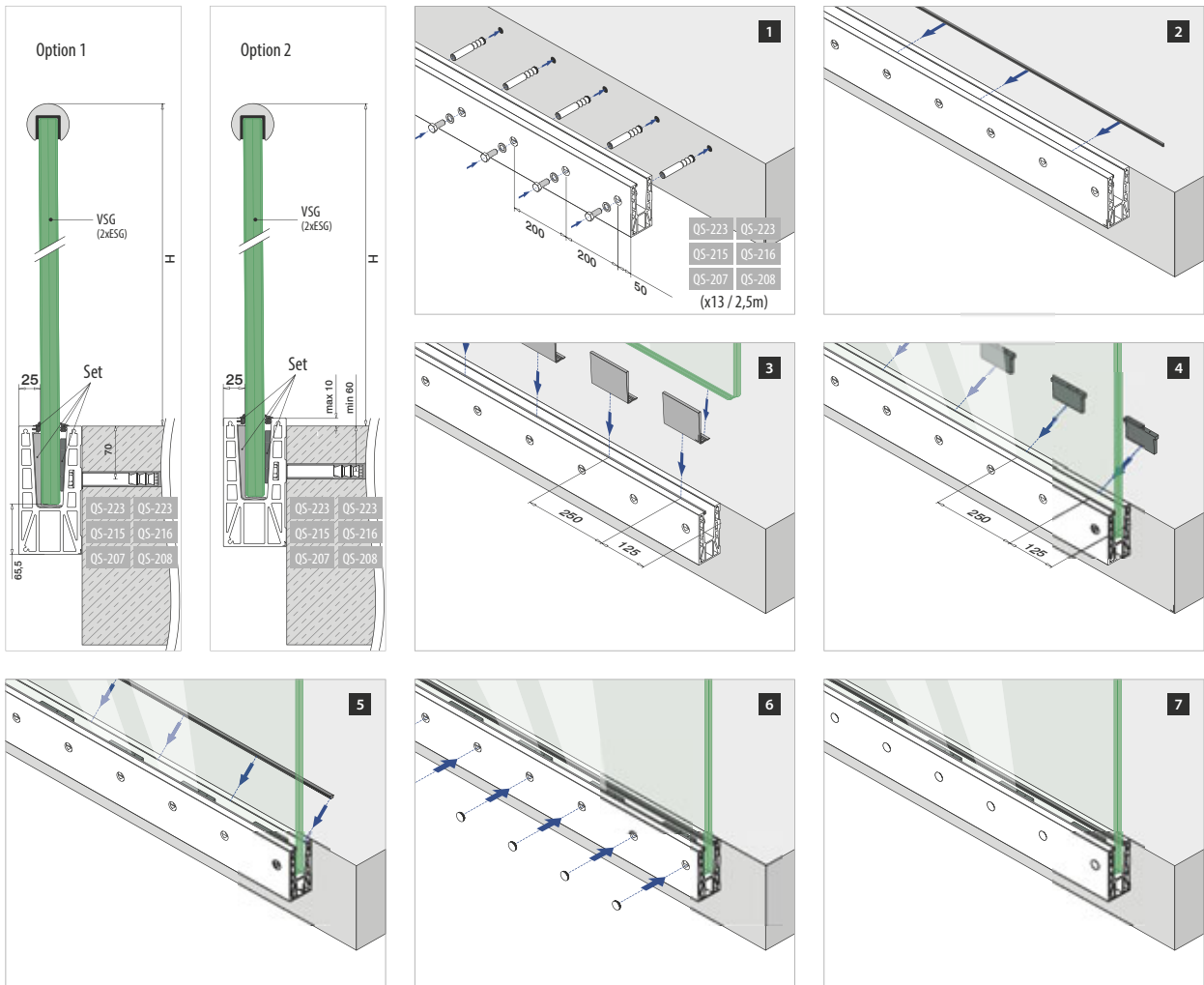

VSG (2x ESG): Laminated glass from toughened glass
ESG : Toughened glass

Please refer to the respective certificates for specifications such as mounting details and glass dimensions.

 Assembly video: www.q-railing.com/videos

Railing bases

EASY GLASS® MAX - Connectors, fascia mount



Internal corner

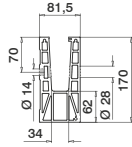
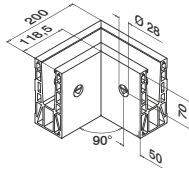

MOD 6315

Aluminium Brushed aluminium

OUTDOOR

16.6315.018.18 QS-207 464 / QS-215 460 / QS-223 460 1



External corner

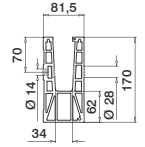
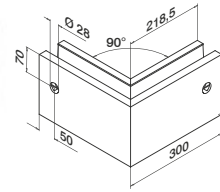

MOD 6316

Aluminium Brushed aluminium

OUTDOOR

16.6316.018.18 QS-207 464 / QS-215 460 / QS-223 460 1



Railing bases

EASY GLASS® MAX - End fittings, fascia mount



Use with and without cladding

Left

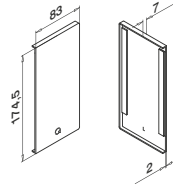

MOD 6734

Aluminium Brushed aluminium

OUTDOOR

16.6734.018.18 1



Use with and without cladding

Right

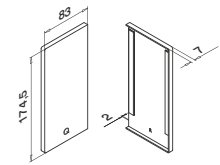

MOD 6735

Aluminium Brushed aluminium

OUTDOOR

16.6735.018.18 1

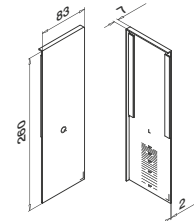
For stairs
Use with and without cladding
Left

MOD 6736

Aluminium Brushed aluminium

OUTDOOR

16.6736.018.18 1

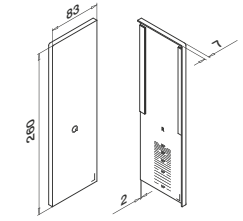
For stairs
Use with and without cladding
Right

MOD 6737

Aluminium Brushed aluminium

OUTDOOR

16.6737.018.18 1



Q-INFO MOD 6734 / 6735

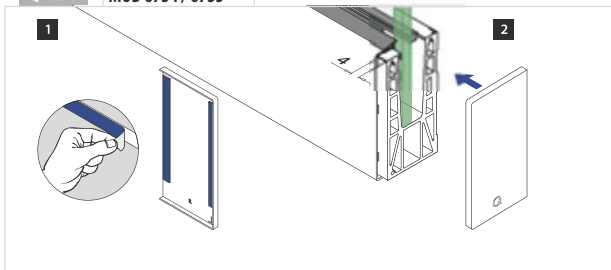

Q-INFO MOD 6736 / 6737

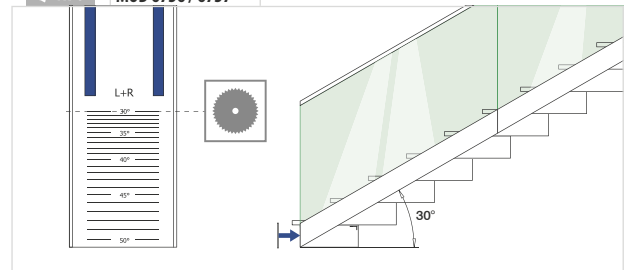

Railing bases

EASY GLASS® MAX - Cladding, fascia mount

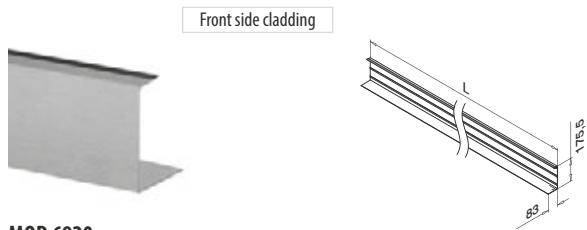

MOD 6920

Aluminium	Brushed aluminium
OUTDOOR	
16.6920.518.18	L = 5000 mm



Railing bases

EASY GLASS® MAX - Blind plug

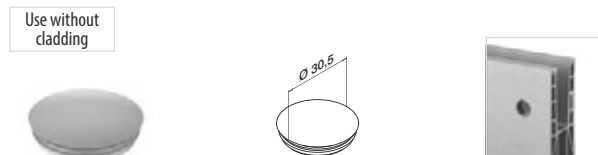

MOD 6915

ABS plastic	Aluminium RAL 9006
OUTDOOR	
24.6915.030.36	10

Railing bases

EASY GLASS® MAX - Cover / intermediate rubber

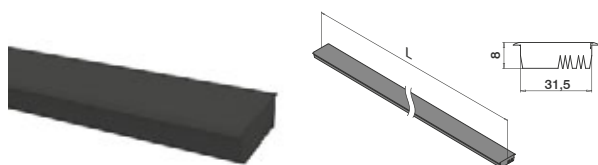

MOD 6907

Accessories	
19.6907.001.00	L = 2500 mm



Railing bases

EASY GLASS® - Connection pins

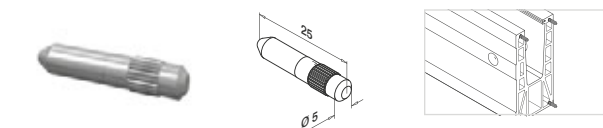

MOD 3005

316	
OUTDOOR	6
14.3005.000.00	



Accessories

EASY GLASS® - Multitool



MOD 6920

Accessories	Q	
19.6920.000.00	Q-71	1

International Design Model Protection

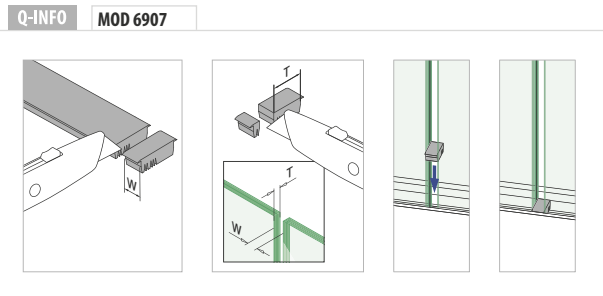
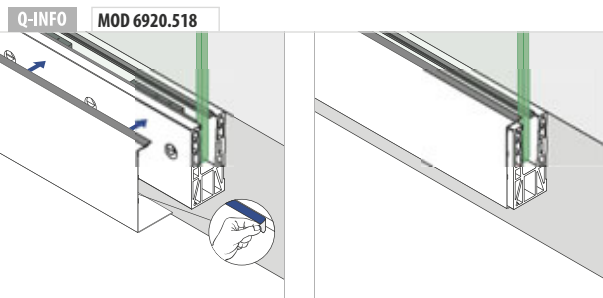

EASY GLASS® MAX Y - Base shoe, fascia mount

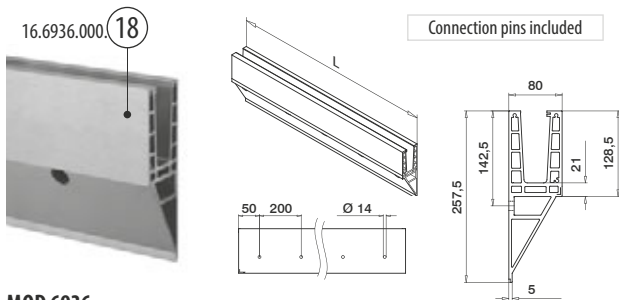

MOD 6936

Aluminium	Brushed aluminium
OUTDOOR	
16.6936.000.18	QS-207 464 / QS-215 460 / QS-223 460
	L = 2500 mm



International Design Model Protection

PREFIX We can cut this article according to your specification of length and angle of cut. Contact us for details.

Accessories

Fixing materials for railing systems



MOD 4512

Zinc-plated						
INDOOR	QS	Type	d	L		
19.4512.224.15	QS-208	Q VMZ-IG 90 M12	M12	94	Ø18	10
316						
OUTDOOR	QS	Type	d	L		
19.4512.224.14	QS-207	Q VMZ-IG 90 M12 A4	M12	94	Ø18	10



MOD 0301 - DIN125A / ISO7089

Zinc-plated			
INDOOR	QS	d	
93.0301.224.15	QS-216	M12	50
316			
OUTDOOR	QS	d	
93.0301.224.14	QS-215	M12	50



MOD 0661 - DIN933

316			
OUTDOOR	QS	d	L
93.0661.245.14	QS-225	M12	45



Q-INFO

Manual Q-anchor VMZ-IG

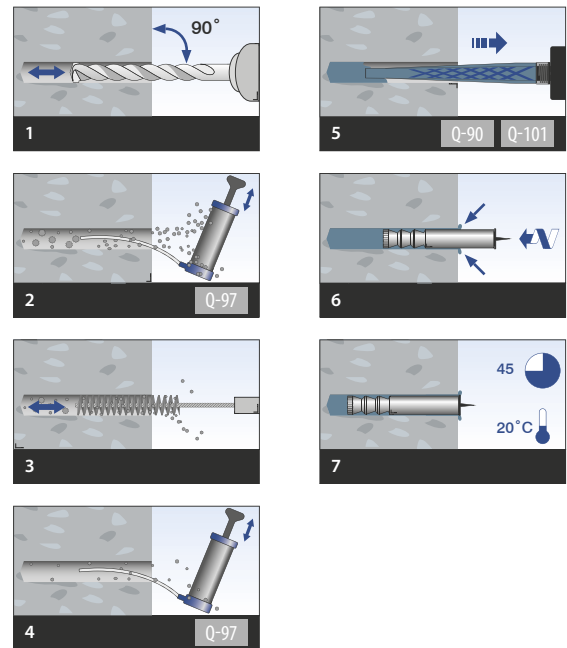

Select the right anchor for your installation from the overviews at www.q-railing.com/anchor

EASY GLASS® MAX - Safety Wedge System (rubber and wedges set)

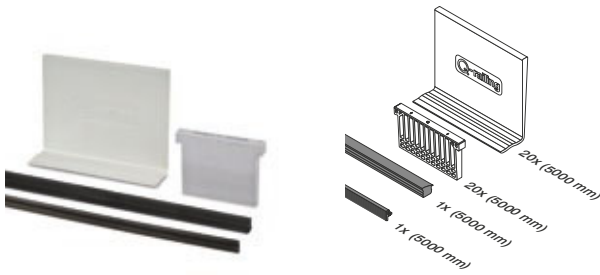

Safety Wedge System:
Glass is securely retained. Drilling is not necessary.

MOD 6907

Accessories	T	
19.6907.919.00	19	L = 5000 mm
19.6907.921.00	20,76 (10 - 0,76 - 10)	L = 5000 mm
19.6907.922.00	21,52 (10 - 1,52 - 10)	L = 5000 mm
19.6907.924.00	24,76 (12 - 0,76 - 12)	L = 5000 mm
19.6907.925.00	25	L = 5000 mm
19.6907.926.00	25,52 (12 - 1,52 - 12)	L = 5000 mm
19.6907.932.00	31,52 (15 - 1,52 - 15)	L = 5000 mm
19.6907.519.00	19	L = 25 m
19.6907.521.00	20,76 (10 - 0,76 - 10)	L = 25 m
19.6907.522.00	21,52 (10 - 1,52 - 10)	L = 25 m
19.6907.524.00	24,76 (12 - 0,76 - 12)	L = 25 m
19.6907.526.00	25,52 (12 - 1,52 - 12)	L = 25 m
19.6907.532.00	31,52 (15 - 1,52 - 15)	L = 25 m

EASY GLASS® MAX Y - Base shoe, fascia mount

For non-adjustable glass fixation

Q-INFO MOD 6936

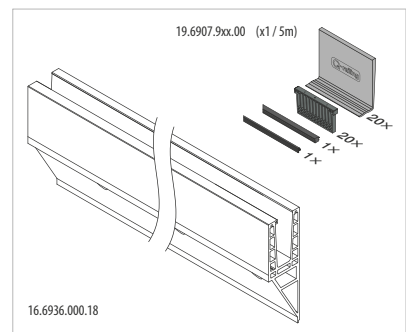
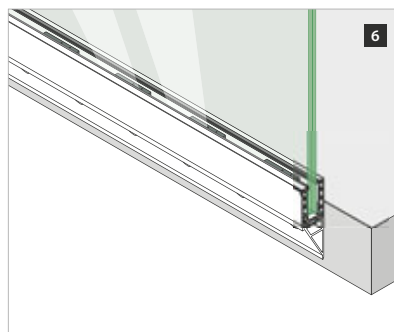
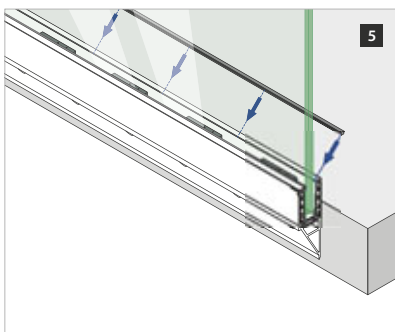
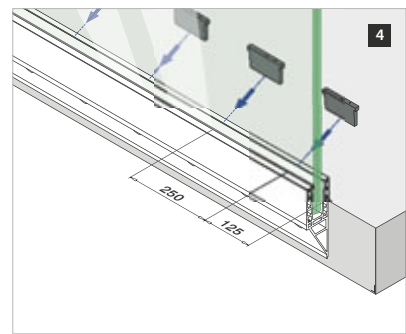
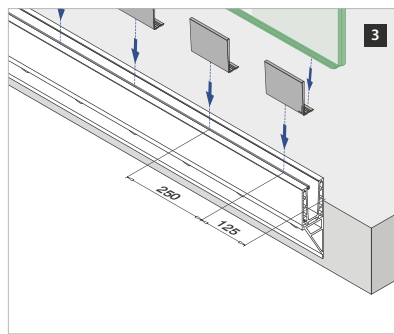
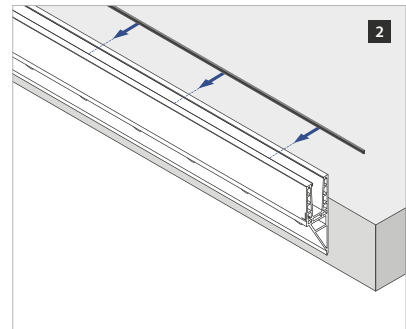
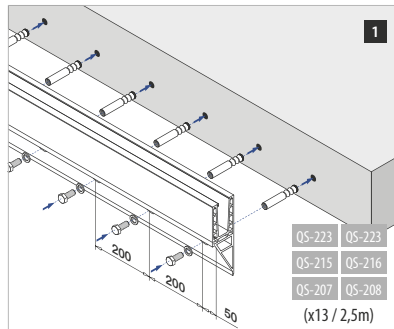
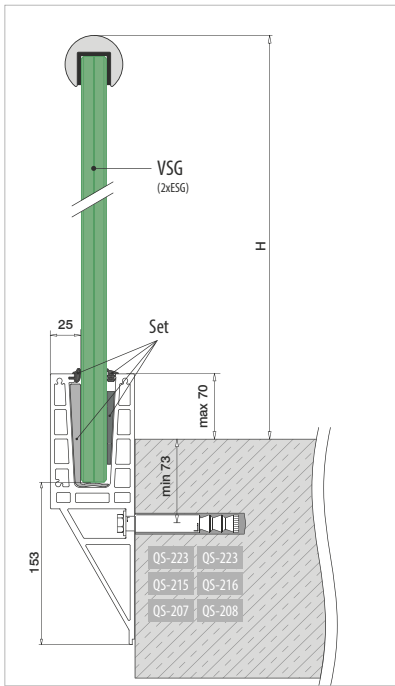

VSG (2x ESG): Laminated glass from toughened glass
ESG : Toughened glass

Please refer to the respective certificates for specifications such as mounting details and glass dimensions.

Assembly video:
www.q-railing.com/videos

Railing bases

EASY GLASS® MAX Y - End fittings, fascia mount



For stairs
Use with and without cladding
Left

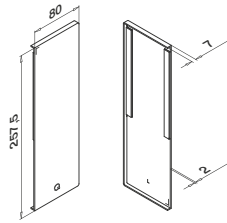

MOD 6734

Aluminium	Brushed aluminium
OUTDOOR	
16.6734.020.18	1



For stairs
Use with and without cladding
Right

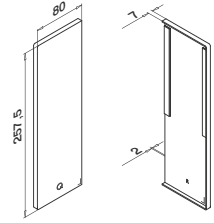

MOD 6735

Aluminium	Brushed aluminium
OUTDOOR	
16.6735.020.18	1

Railing bases

EASY GLASS® MAX Y - Cladding, fascia mount



Front side cladding

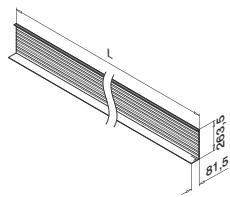

MOD 6920

Aluminium	Brushed aluminium
OUTDOOR	
16.6920.520.18	L = 5000 mm



Q-INFO MOD 6734 / 6735

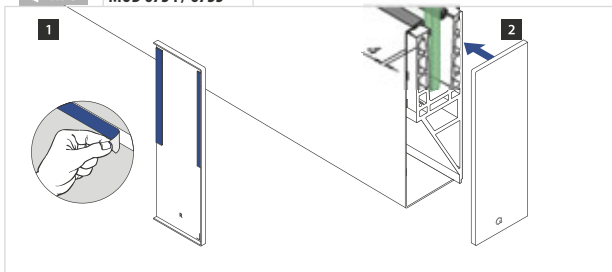

Q-INFO MOD 6920

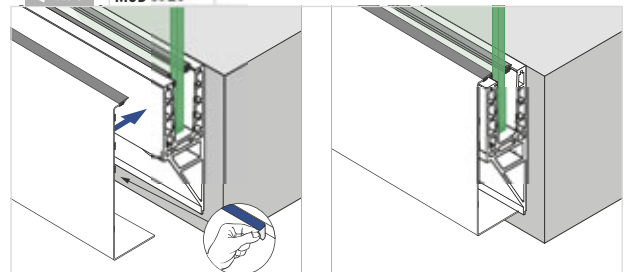

Railing bases

EASY GLASS® MAX - Cover / intermediate rubber

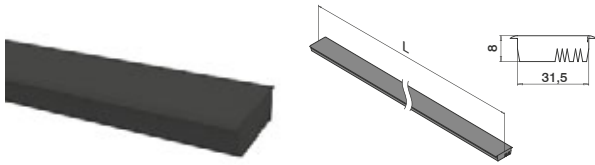

MOD 6907

Accessories

19.6907.001.00	L = 2500 mm



Railing bases

EASY GLASS® - Connection pins

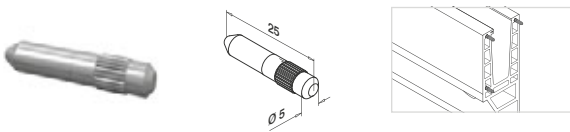

MOD 3005

316

OUTDOOR

14.3005.000.00	6



Accessories

EASY GLASS® - Multitool



MOD 6920

Accessories

	Q	
19.6920.000.00	Q-71	1

International Design Model Protection

Q-INFO MOD 6907

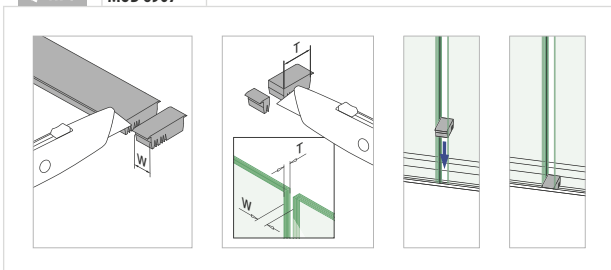

Q-INFO MOD 6920

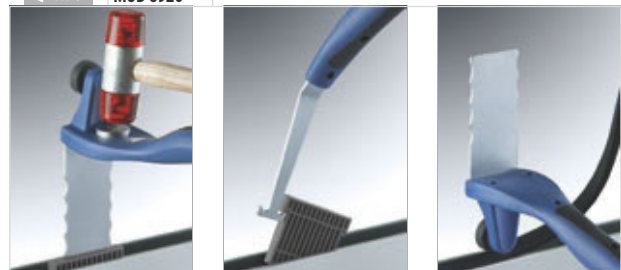



EASY GLASS[®] HYBRID

THE CLEAR ANSWER
TO BALCONIES

A railing with or without balusters – your choice

This versatile system is ideal for settings such as non-projecting balconies. When installed between two walls, it can provide an all-glass railing up to 3,2 metres wide, without posts. For longer spans, or in situations where there are no supporting walls, simply add some of the slender baluster posts. With a base shoe just 43 mm high, the Hybrid system creates elegant but robust structures.

- Light and medium use railings for indoor and outdoor settings
- No anchors required – plugs and screws only
- Steel posts powder coated in RAL 7047 or e-coated, ready for powder coating
- Can be combined with:
 - Q-glass (glass infill – custom made panels or from stock)
 - Q-lights Linear Light (for LED-lit cap rails)

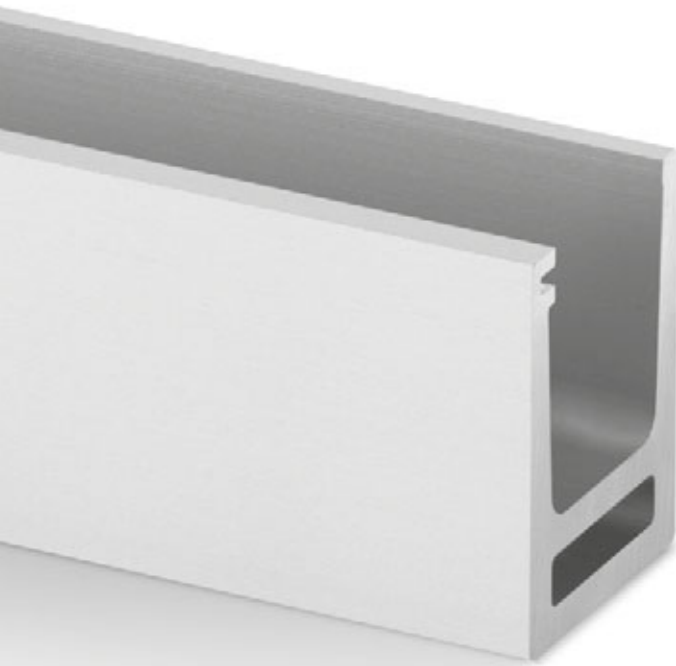

Easy Glass® Hybrid	UK	DE	NL	IT	CH	ES	FR
Max. line load (kN/m)	0,74	0,5	0,5	3,0	0,8	3,0	1,0

Please refer to the respective certificates for specifications such as mounting details and glass dimensions. For more information, please visit our website: www.q-railing.com/certificates



EASY GLASS® HYBRID VARIANTS

Hybrid

Top mount
between two walls

102

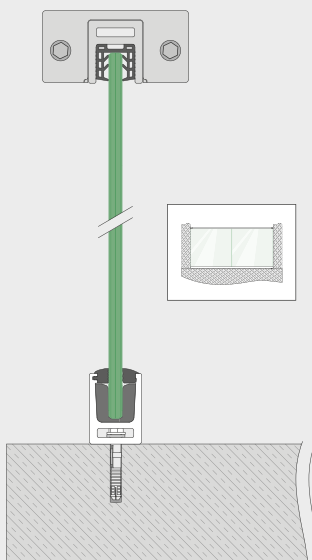

Hybrid

Top mount
with top mount posts

108

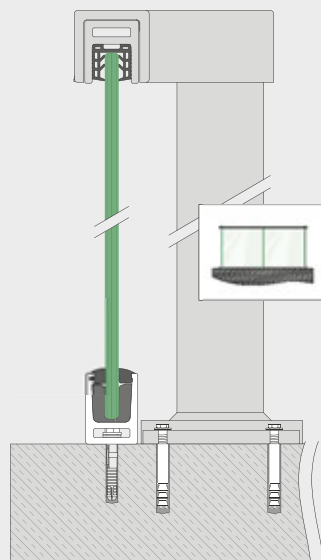

Hybrid

Top mount
with fascia mount posts

111

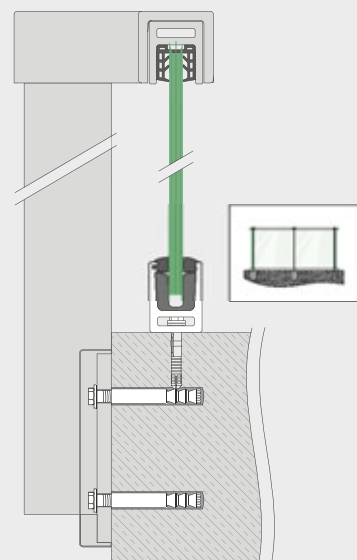

Railing bases

EASY GLASS® HYBRID - Base shoes, top mount

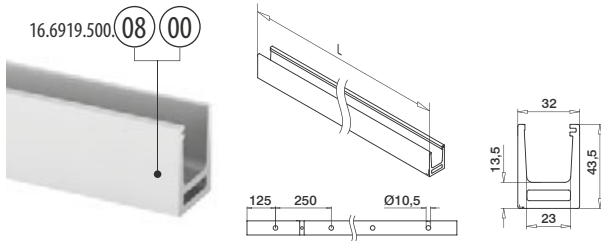

MOD 6919

Aluminium	Matt silver effect	
OUTDOOR		
16.6919.500.08	QS-213 459	L = 5000 mm
Aluminium	Mill finish	
INDOOR		
16.6919.500.00	QS-213 459	L = 5000 mm



International Design Model Protection

PREFIX We can cut this article according to your specification of length and angle of cut. Contact us for details.

Railing bases

EASY GLASS® HYBRID - Rubber and wedges set

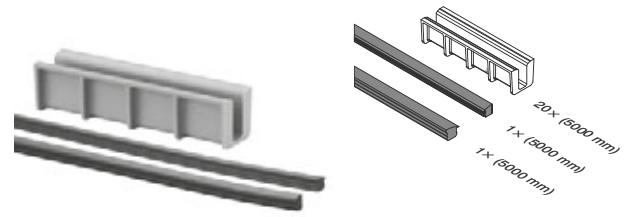

MOD 6919

Accessories		T	
19.6919.908.00	8 - 8,76	L = 5000 mm	
19.6919.910.00	10 - 10,76	L = 5000 mm	
19.6919.912.00	12,76 - 13,52	L = 5000 mm	

International Design Model Protection

See page 104 for base shoe connectors.

Accessories

Fixing materials for railing systems



MOD 4710

316					
OUTDOOR	QS	L	d		
93.4710.080.14	QS-213	80	7	Ø10	50



Railing bases

EASY GLASS® HYBRID - End fittings for MOD 6919



MOD 6734

Aluminium	Matt silver effect	
OUTDOOR		
16.6734.019.08		2
Aluminium	Mill finish	
INDOOR		
16.6734.019.00		2

Q-INFO MOD 6919

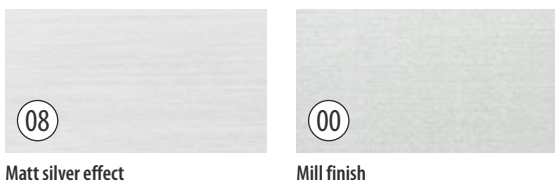

Q-INFO MOD 6734

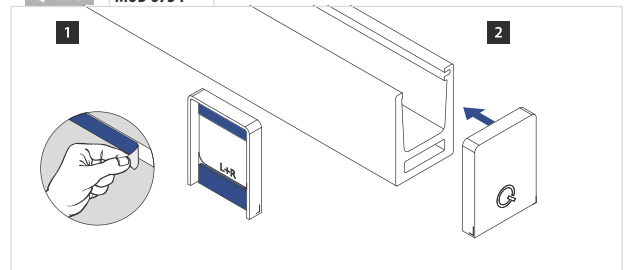

Top/handrails

EASY GLASS® HYBRID 33x39 - Cap rails

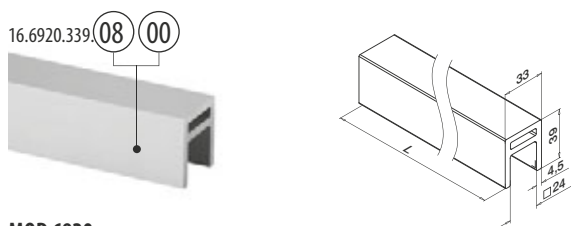

MOD 6920

Aluminium	Matt silver effect	
OUTDOOR		
16.6920.339.08		L = 5000 mm
Aluminium	Mill finish	
INDOOR		
16.6920.339.00		L = 5000 mm

International Design Model Protection

See page 104, 107 for top rail connectors.

Top/handrails

EASY GLASS® HYBRID 33x39 - Wall flange

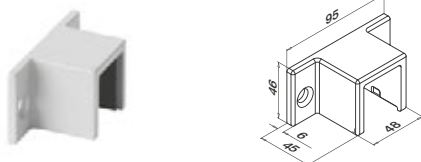

MOD 6505

Steel	Powder coated RAL 7047	
OUTDOOR		
11.6505.339.34	QS-214 459	2
Steel	E-coated	
INDOOR		
11.6505.339.30	QS-214 459	2

NEW



You will find test and calculation results for MOD 6505 at www.q-railing.com/test-calculation

TESTED
CALCULATED

Q-INFO MOD 6505

An e-coating, also called electrophoretic primer, is a thin layer of 15 µ which provides a protection layer (primer coat) to steel products. After e-coating, a product is prepared for the final surface treatment, which can be lacquering or powder coating.



Q-INFO MOD 6920

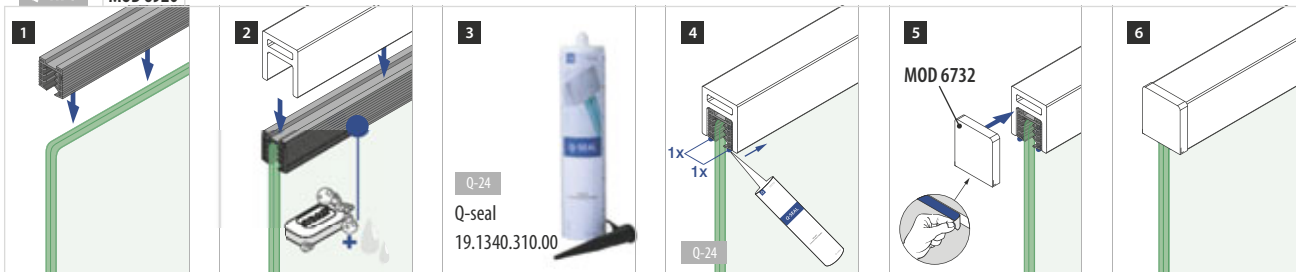

Top/handrails

Rubber inlays for MOD 6920

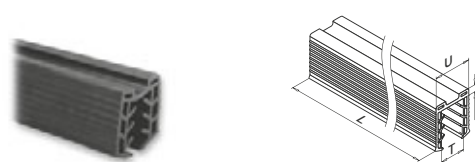

MOD 50

Accessories	U	T	
19.5042.008.00	24	8 - 10,76	L = 5000 mm
19.5042.011.00	24	11,52 - 13,52	L = 5000 mm
19.5042.508.00	24	8 - 10,76	L = 25 m
19.5042.511.00	24	11,52 - 13,52	L = 25 m

Top/handrails

EASY GLASS® HYBRID 33x39 - End fittings for MOD 6920

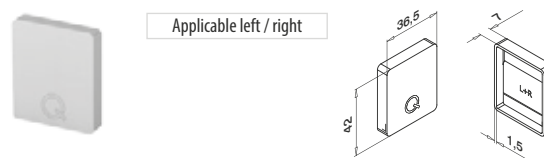

MOD 6732

Aluminium	Matt silver effect	
OUTDOOR		
16.6732.339.08		2
Aluminium	Mill finish	
INDOOR		
16.6732.339.00		2

Accessories

Fixing materials for railing systems

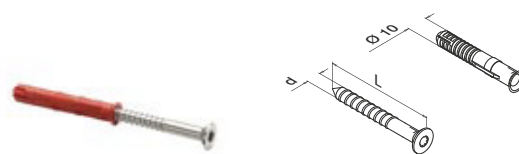

MOD 4210

316					
OUTDOOR	QS	L	d		
93.4210.080.14	QS-214	80	7	Ø10	50



You will find the calculation basis for tubes, bars and cap rails at www.q-railing.com/test-calculation

EASY GLASS® HYBRID 33x39 - Connectors

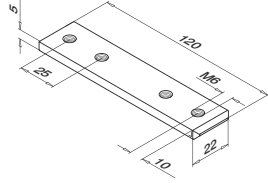

MOD 6790

Aluminium	Mill finish		
OUTDOOR			
16.6790.339.00	QS-205	456	2

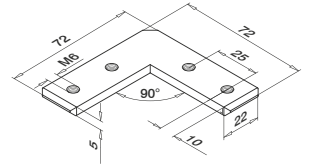

MOD 6313

Aluminium	Mill finish		
OUTDOOR			
16.6313.339.00	QS-205	456	2

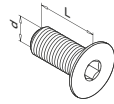

MOD 0670 - DIN7991

316					
OUTDOOR	QS	Q	d	L	
95.0670.608.14	QS-205	Q-4	M6	8	50



Touch-up pencil for scratch repair

MOD 0800

Accessories			
	RAL	ml	
19.0800.050.34	7047	12	1

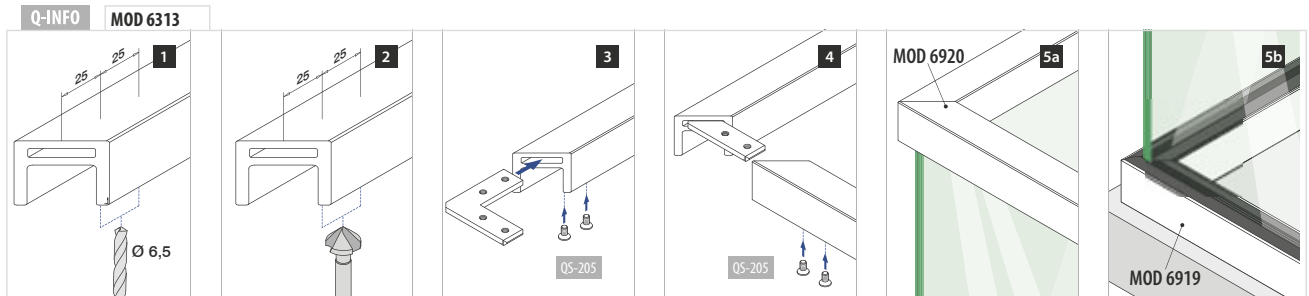
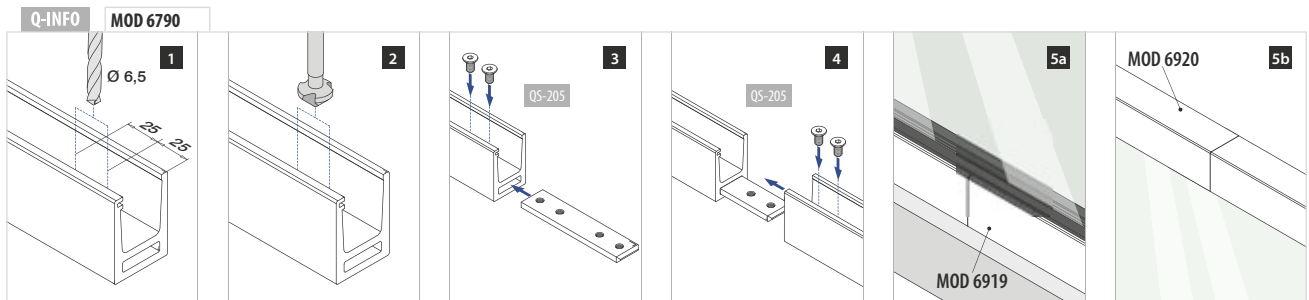

Top/handrails

EASY GLASS® HYBRID 65x40 - Cap rails

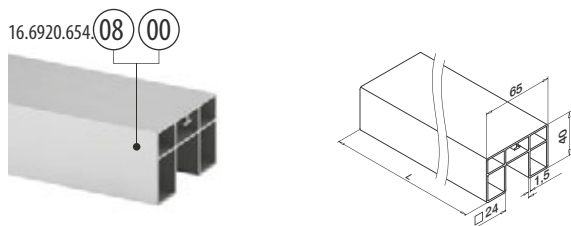

MOD 6920

Aluminium	Matt silver effect	
OUTDOOR		
16.6920.654.08		L = 5000 mm
Aluminium	Mill finish	
INDOOR		
16.6920.654.00		L = 5000 mm

International Design Model Protection

See page 104, 107 for top rail connectors.

Top/handrails

EASY GLASS® HYBRID 65x40 - Wall flange

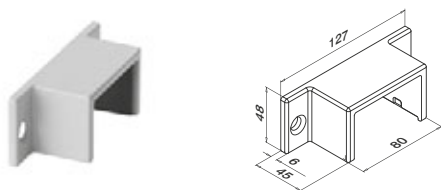

MOD 6505

Steel	Powder coated RAL 7047	
OUTDOOR		
11.6505.654.34	QS-214 459	2
Steel	E-coated	
INDOOR		
11.6505.654.30	QS-214 459	2

NEW



You will find test and calculation results for MOD 6505 at www.q-railing.com/test-calculation

TESTED
CALCULATED

Q-INFO MOD 6920



Matt silver effect

Mill finish

Q-INFO MOD 6920



Top/handrails

Rubber inlays for MOD 6920

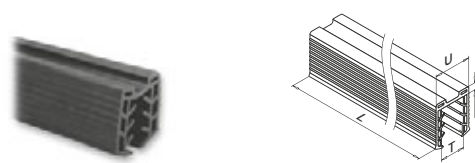

MOD 50

Accessories	U	T	
19.5042.008.00	24	8 - 10,76	L = 5000 mm
19.5042.011.00	24	11,52 - 13,52	L = 5000 mm
19.5042.508.00	24	8 - 10,76	L = 25 m
19.5042.511.00	24	11,52 - 13,52	L = 25 m

Top/handrails

EASY GLASS® HYBRID 65x40 - End fittings for MOD 6920



MOD 6732 - EASY HIT®

Aluminium	Matt silver effect	
OUTDOOR		
16.6732.654.08		2
Aluminium	Mill finish	
INDOOR		
16.6732.654.00		2



Accessories

Fixing materials for railing systems

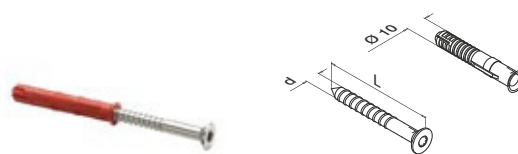

MOD 4210

316					
OUTDOOR	QS	L	d		
93.4210.080.14	QS-214	80	7	Ø10	50



You will find the calculation basis for tubes, bars and cap rails at www.q-railing.com/test-calculation

EASY GLASS® HYBRID - Wall connection without posts

Q-INFO

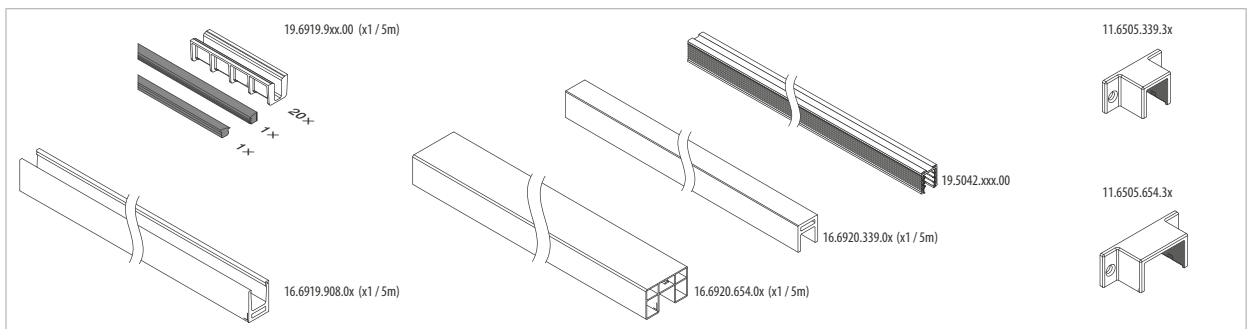
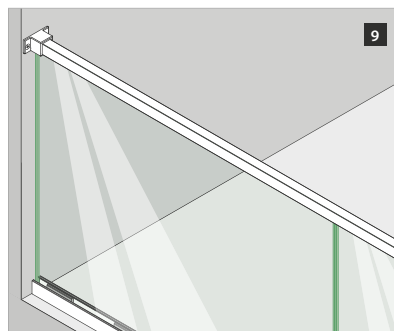
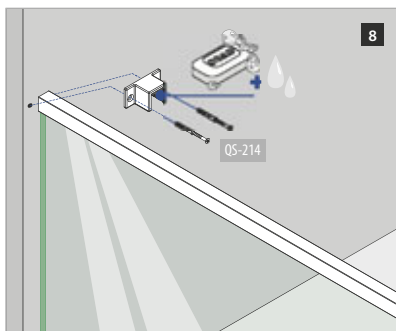
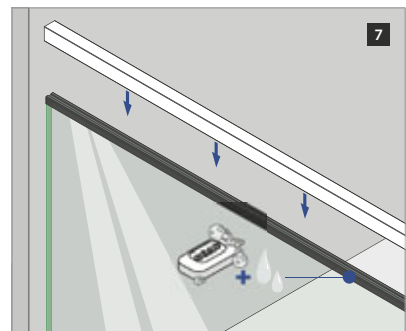
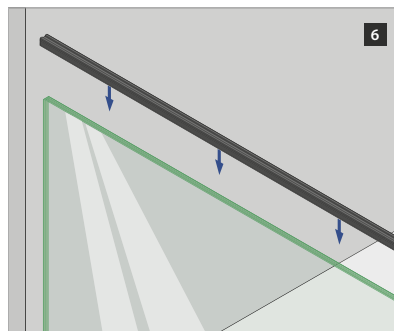
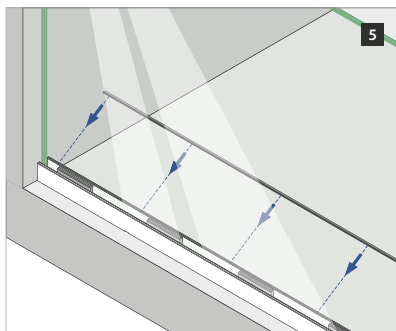
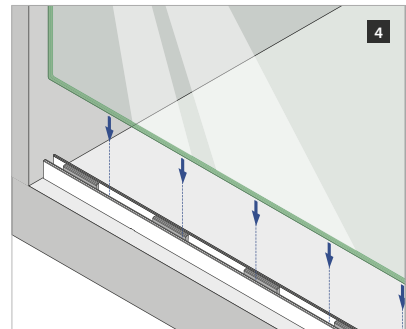
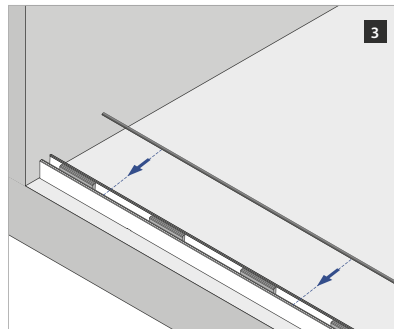
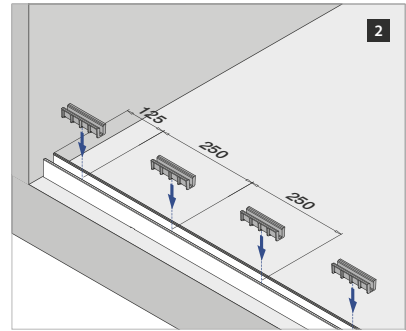
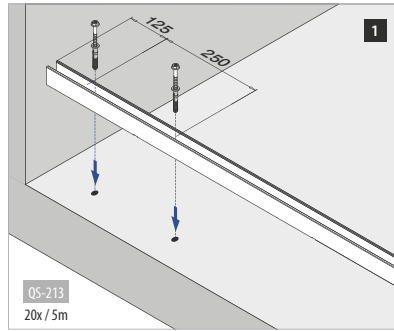
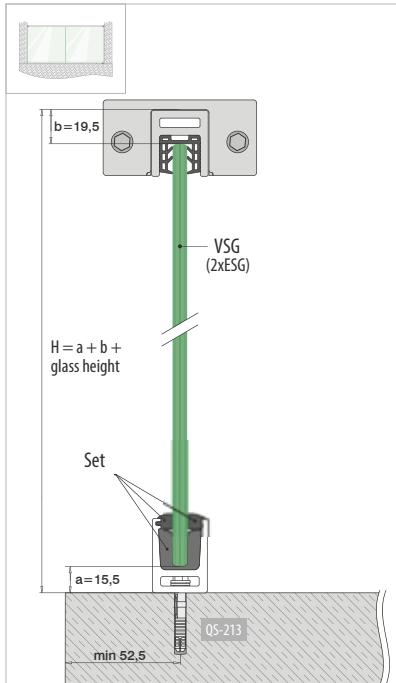

VSG (2x ESG): Laminated glass from toughened glass
 ESG : Toughened glass

Please refer to the respective certificates for specifications such as mounting details and glass dimensions.

Assembly video:
www.q-railing.com/videos

EASY GLASS® HYBRID - Connectors

Horizontal

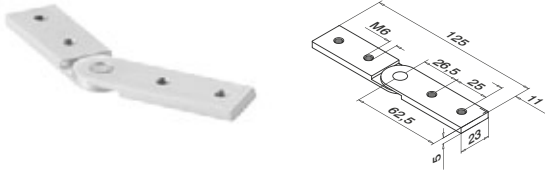

MOD 6791

Aluminium	Mill finish		
OUTDOOR			
16.6791.000.00	QS-261	455	2

Vertical

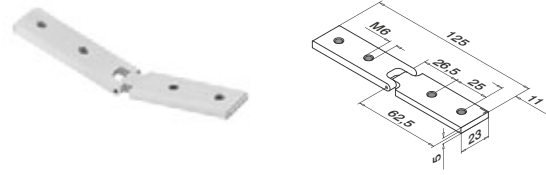

MOD 6792

Aluminium	Mill finish		
OUTDOOR			
16.6792.000.00	QS-261	455	2

Drilling template, set

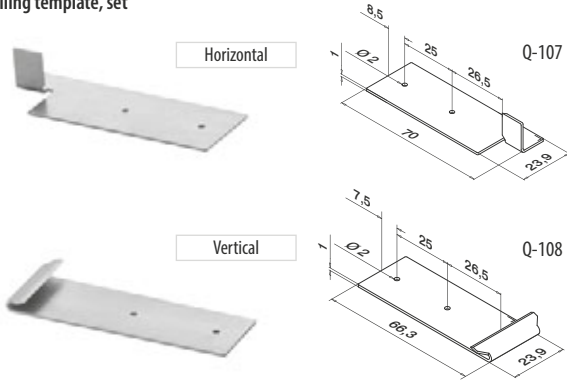

MOD 6980

Accessories			
	Q		
19.6980.000.00	Q-107 / Q-108		1

International Design Model Protection

Q-INFO MOD 6792

UPWARDS

Cut	45°	40°	35°	30°	25°	20°	15°	10°	5°	0°
Outer angle	90°	100°	110°	120°	130°	140°	150°	160°	170°	180°
Distance to edge	30,5	30,0	29,5	29,0	28,5	28,0	27,5	27,0	27,0	26,5

DOWNWARDS

Cut	0°	5°	10°	15°	20°	25°	30°	35°	40°	45°
Inner angle	180°	170°	160°	150°	140°	130°	120°	110°	100°	90°
Distance to edge	26,5	26,5	26,0	26,0	25,5	25,5	25,0	24,5	24,5	24,0

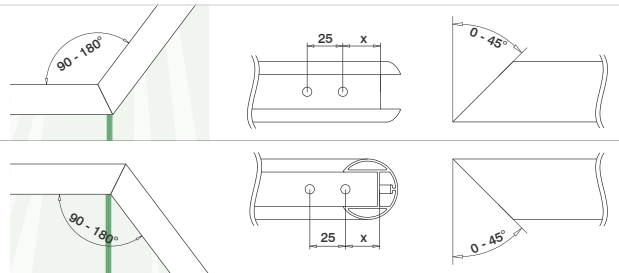

Q-INFO MOD 6791 / 6980

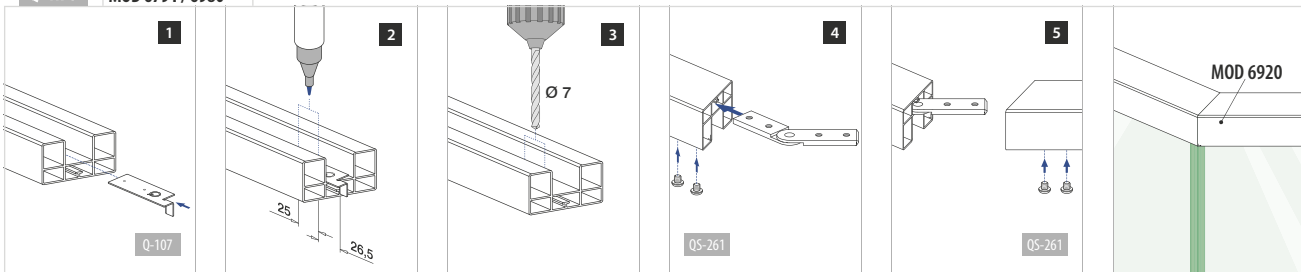

Posts

EASY GLASS® HYBRID - Baluster posts and accessories, top mount

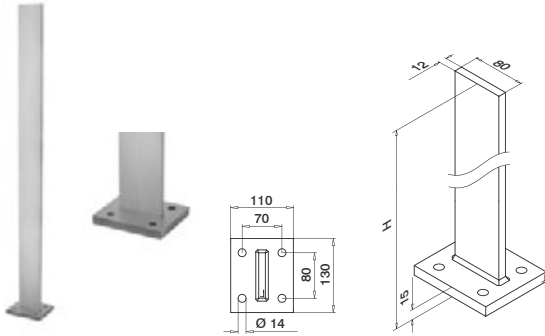

MOD 0547

Steel	Powder coated RAL 7047		
OUTDOOR	H		
11.0547.080.34	1040	QS-211 464 / QS-215 460 / QS-219 460	1

Steel	E-coated		
H			
11.0547.080.30	1040	QS-211 464 / QS-215 460 / QS-219 460	1

NEW

MOD 0548

Steel	Powder coated RAL 7047		
OUTDOOR	H		
11.0548.080.34	1240	QS-211 464 / QS-215 460 / QS-219 460	1

Steel	E-coated		
H			
11.0548.080.30	1240	QS-211 464 / QS-215 460 / QS-219 460	1

NEW



Touch-up pencil for scratch repair

MOD 0800

Accessories			
	RAL	ml	
19.0800.050.34	7047	12	1

Q-INFO

An e-coating, also called electrophoretic primer, is a thin layer of 15 µ which provides a protection layer (primer coat) to steel products. After e-coating, a product is prepared for the final surface treatment, which can be lacquering or powder coating.



Powder coated RAL 7047



E-coated

Posts

EASY GLASS® HYBRID - Connectors

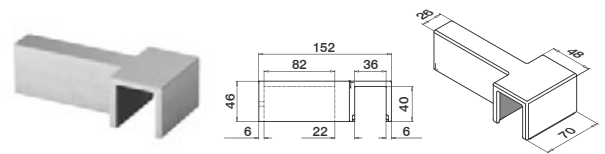

MOD 0860 - 33 x 39 - Cap rails

Steel	Powder coated RAL 7047		
OUTDOOR			
11.0860.339.34			2
Steel	E-coated		
11.0860.339.30			2

NEW



TESTED
CALCULATED

International Design
Model Protection

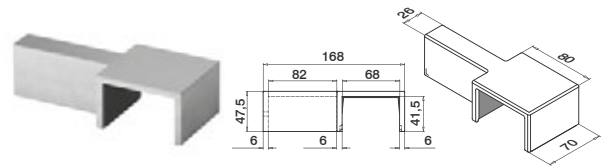

MOD 0860 - 65 x 40 - Cap rails

Steel	Powder coated RAL 7047		
OUTDOOR			
11.0860.654.34			2
Steel	E-coated		
11.0860.654.30			2

NEW



TESTED
CALCULATED

International Design
Model Protection

You will find test and calculation results for MOD 0860 at www.q-railing.com/test-calculation

TESTED
CALCULATED

Q-INFO MOD 0860

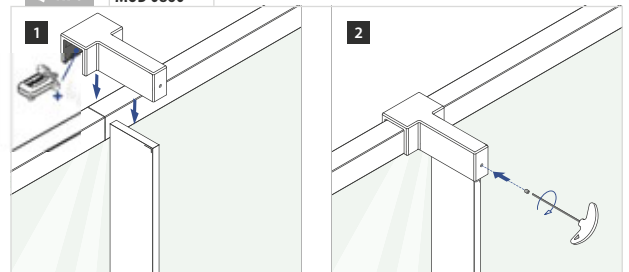

Fixing materials for railing systems



MOD 4512

Zinc-plated					
INDOOR	QS	Type	d	L	
19.4512.230.15	QS-212	Q VMZ-IG 125 M12	M12	130	Ø18 10
316					
OUTDOOR	QS	Type	d	L	
19.4512.230.14	QS-211	Q VMZ-IG 125 M12 A4	M12	130	Ø18 10



MOD 0301 - DIN125A / ISO7089

Zinc-plated				
INDOOR	QS	d		
93.0301.224.15	QS-216	M12	50	
316				
OUTDOOR	QS	d		
93.0301.224.14	QS-215	M12	50	



MOD 0661 - DIN933

316				
OUTDOOR	QS	d	L	
93.0661.235.14	QS-219	M12	35	50



Posts

EASY GLASS® HYBRID - Cover caps for baluster posts



MOD 9013

Steel	Powder coated RAL 7047	
OUTDOOR		
11.9013.080.34		2
Steel	E-coated	
NEW		
11.9013.080.30		2

Q-INFO

Manual Q-anchor VMZ-IG

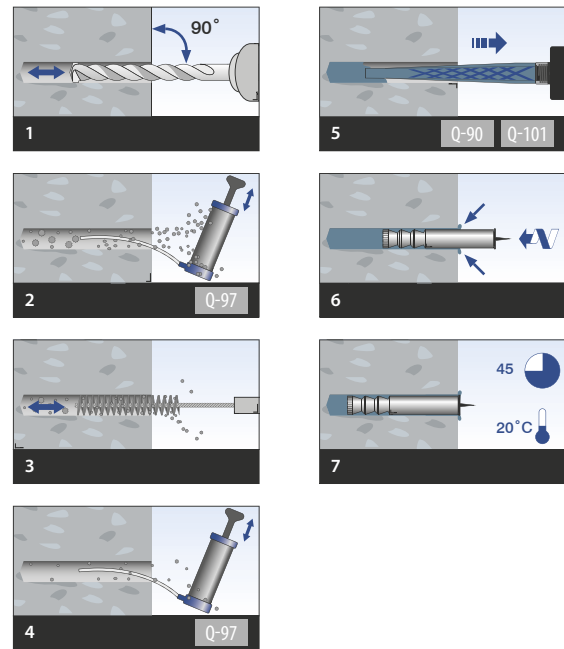

Q-INFO MOD 0547 / 0548 / 9013

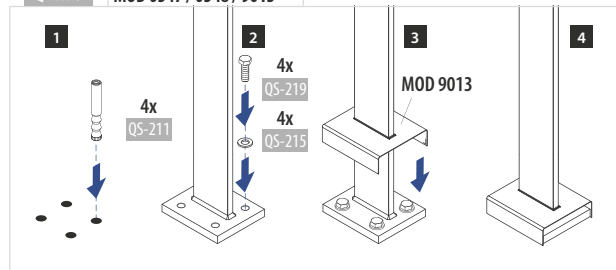

Q-INFO

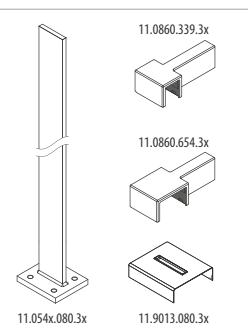
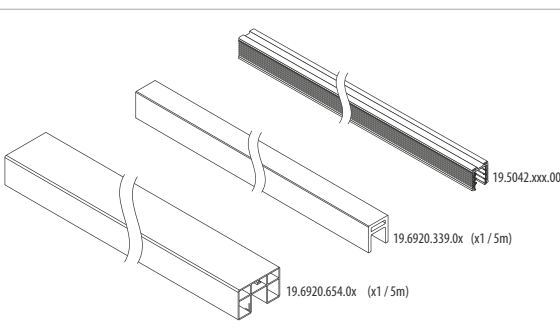
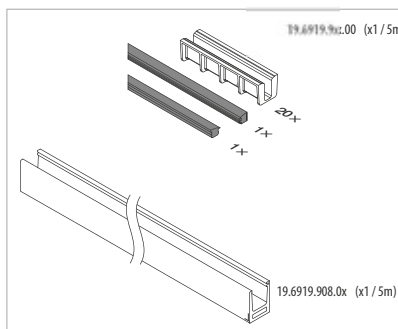
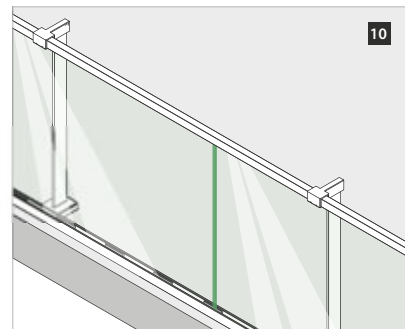
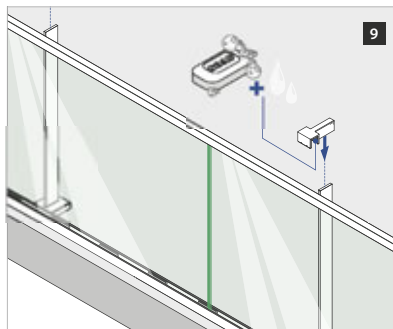
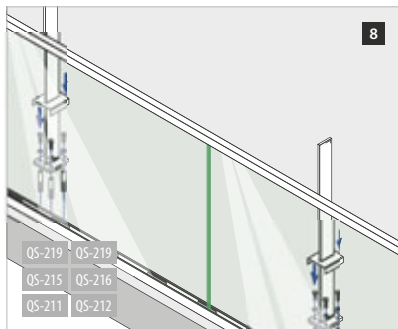
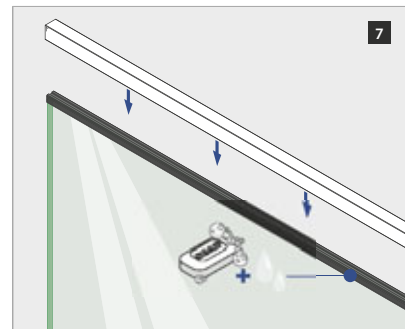
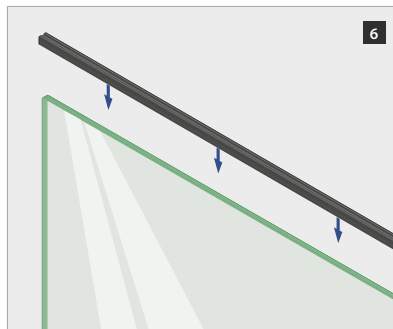
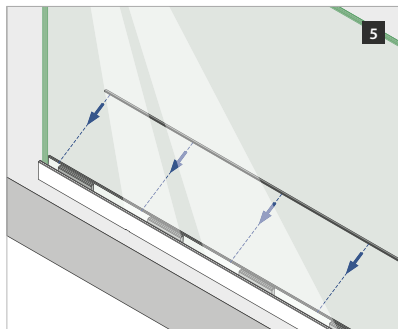
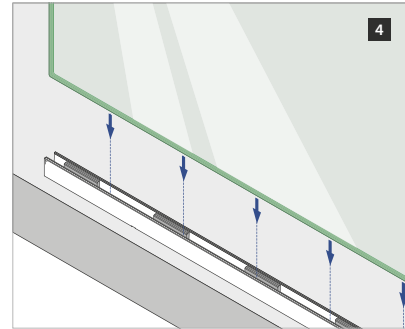
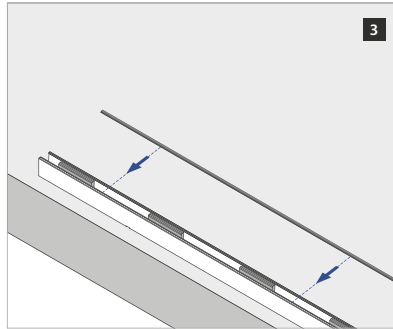
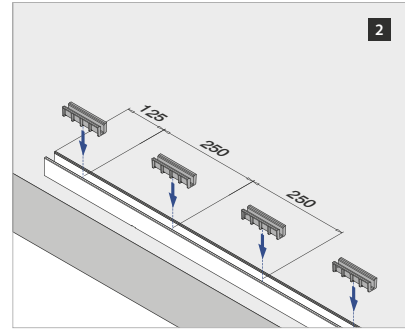
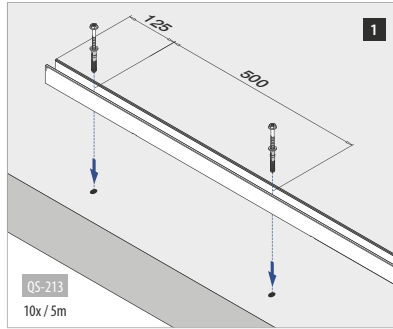
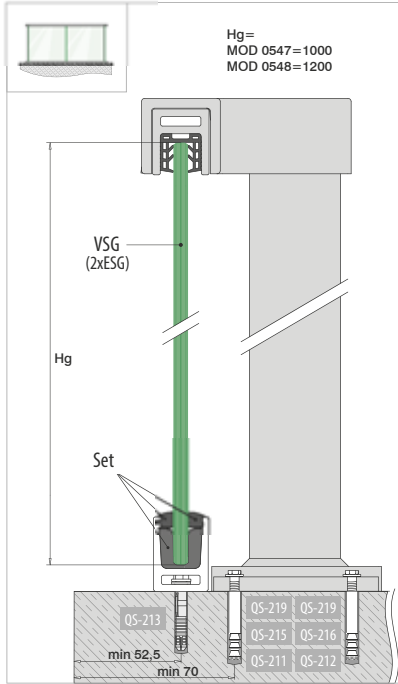

VSG (2x ESG): Laminated glass from toughened glass
ESG : Toughened glass

Please refer to the respective certificates for specifications such as mounting details and glass dimensions.

Assembly video:
www.q-railing.com/videos

Posts

EASY GLASS® HYBRID - Baluster posts and accessories, fascia mount

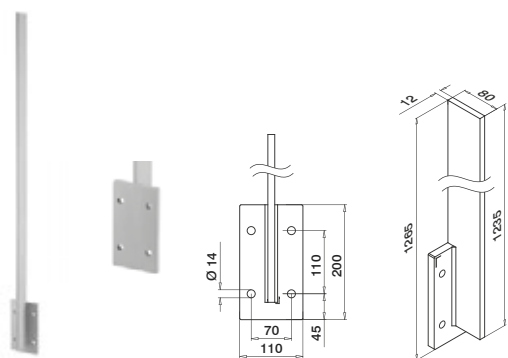

MOD 0549

Steel	Powder coated RAL 7047		
OUTDOOR			
11.0549.080.34	QS-211 464 / QS-215 460 / QS-219 460		1
Steel	E-coated		
NEW 11.0549.080.30	QS-211 464 / QS-215 460 / QS-219 460		1

MOD 0550

Steel	Powder coated RAL 7047		
OUTDOOR			
11.0550.080.34	QS-211 464 / QS-215 460 / QS-219 460		1
Steel	E-coated		
NEW 11.0550.080.30	QS-211 464 / QS-215 460 / QS-219 460		1



Touch-up pencil for scratch repair

MOD 0800

Accessories			
	RAL	ml	
19.0800.050.34	7047	12	1

Posts

EASY GLASS® HYBRID - Connectors

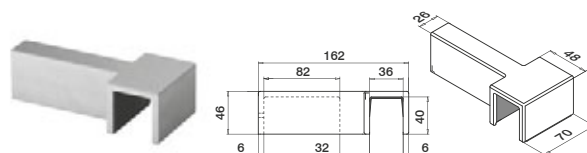

MOD 0861 - 33 x 39 - Cap rails

Steel	Powder coated RAL 7047		
OUTDOOR			
11.0861.339.34			2
Steel	E-coated		
NEW 11.0861.339.30			2



TESTED
CALCULATED

International Design
Model Protection

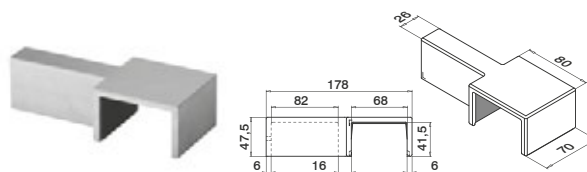

MOD 0861 - 65 x 40 - Cap rails

Steel	Powder coated RAL 7047		
OUTDOOR			
11.0861.654.34			2
Steel	E-coated		
NEW 11.0861.654.30			2



TESTED
CALCULATED

International Design
Model Protection

You will find test and calculation results for MOD 0861 at www.q-railing.com/test-calculation

TESTED
CALCULATED

Q-INFO

An e-coating, also called electrophoretic primer, is a thin layer of 15 µ which provides a protection layer (primer coat) to steel products. After e-coating, a product is prepared for the final surface treatment, which can be lacquering or powder coating.



Powder coated RAL 7047



E-coated

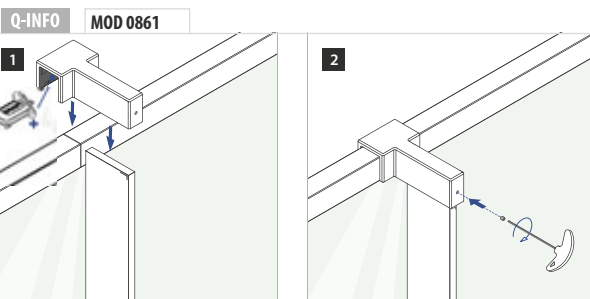

Fixing materials for railing systems



MOD 4512

Zinc-plated						
INDOOR	QS	Type	d	L		
19.4512.230.15	QS-212	QVMZ-IG 125 M12	M12	130	Ø18	10
316						
OUTDOOR	QS	Type	d	L		
19.4512.230.14	QS-211	QVMZ-IG 125 M12 A4	M12	130	Ø18	10



MOD 0301 - DIN125A / ISO7089

Zinc-plated			
INDOOR	QS	d	
93.0301.224.15	QS-216	M12	50
316			
OUTDOOR	QS	d	
93.0301.224.14	QS-215	M12	50



MOD 0661 - DIN933

316				
OUTDOOR	QS	d	L	
93.0661.235.14	QS-219	M12	35	50



Posts

EASY GLASS® HYBRID - Cover caps for baluster posts

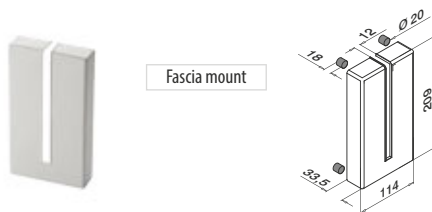

MOD 9014

Steel	Powder coated RAL 7047	
OUTDOOR		
11.9014.080.34		2
Steel	E-coated	
11.9014.080.30		2



International Design Model Protection

Q-INFO

Manual Q-anchor VMZ-IG

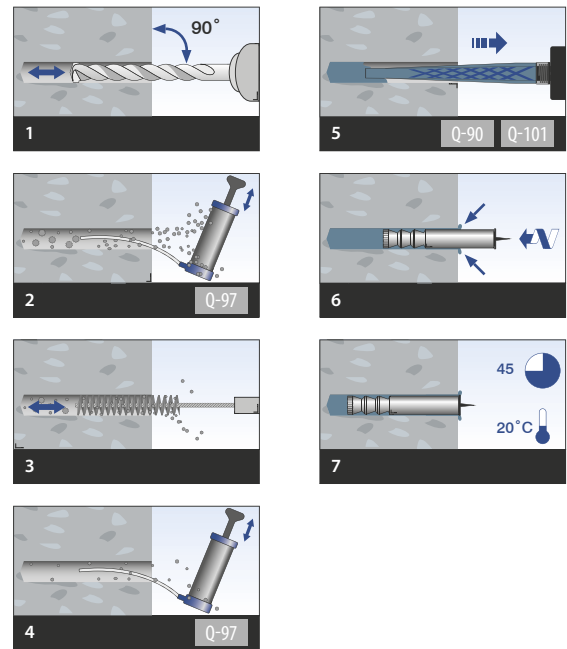

Q-INFO MOD 0549 / 0550 / 9014

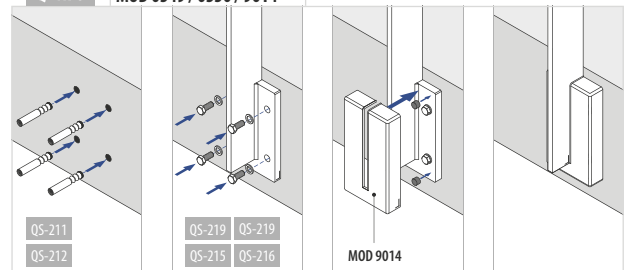

Q-INFO

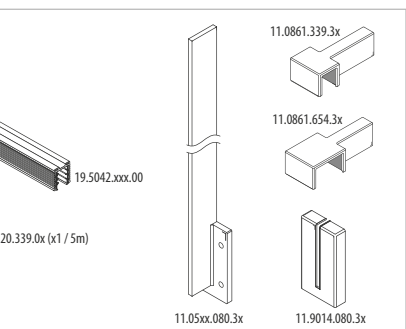
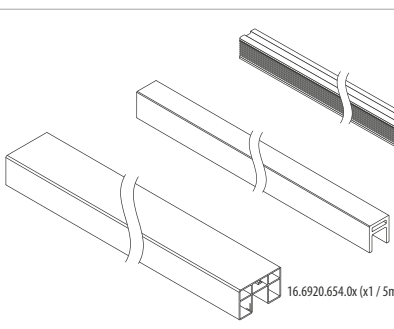
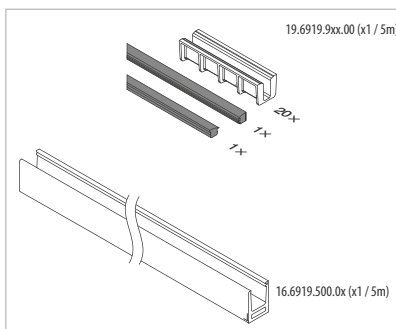
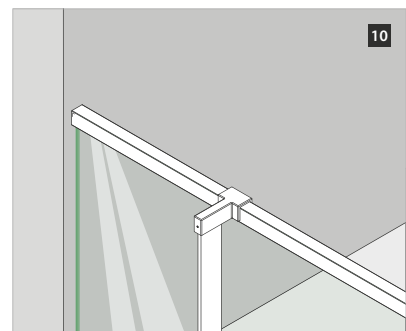
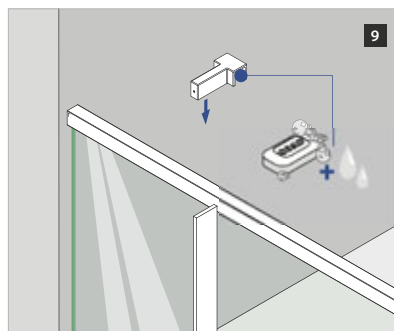
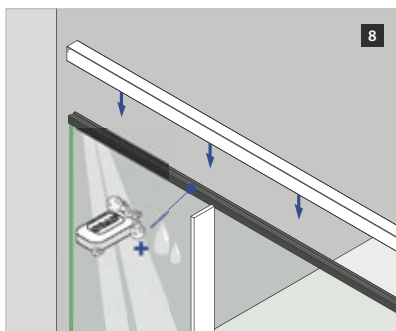
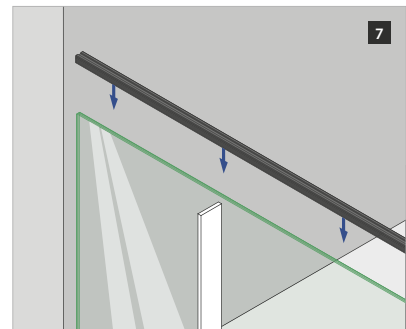
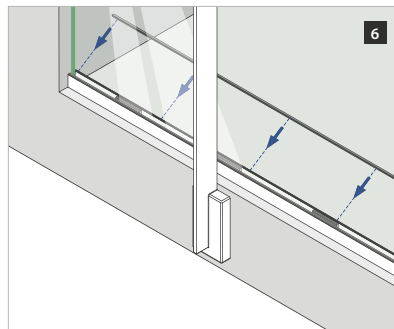
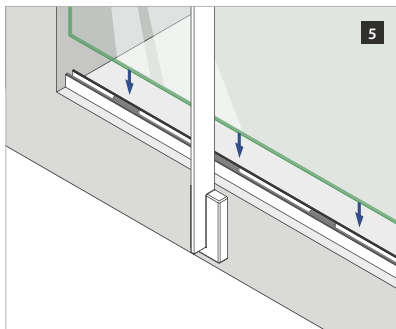
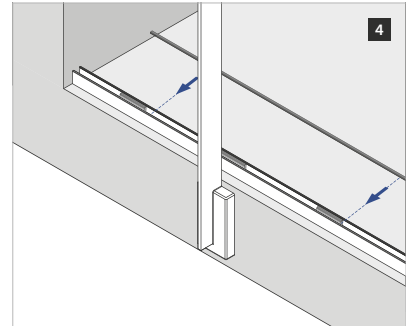
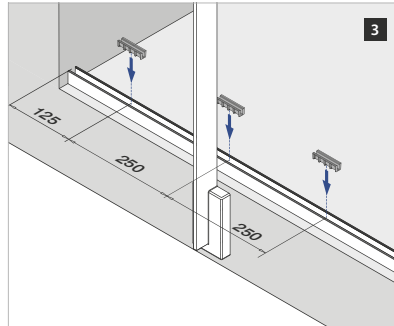
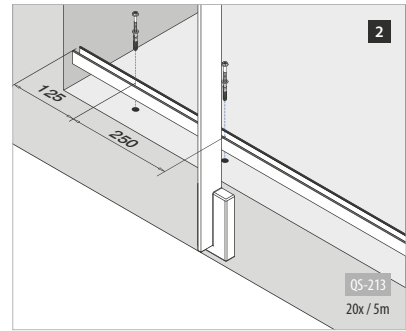
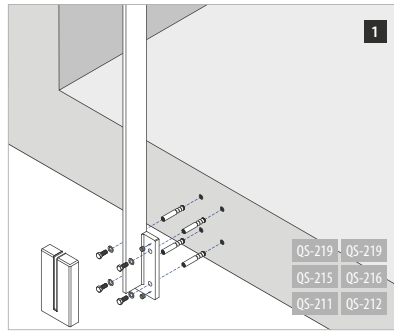
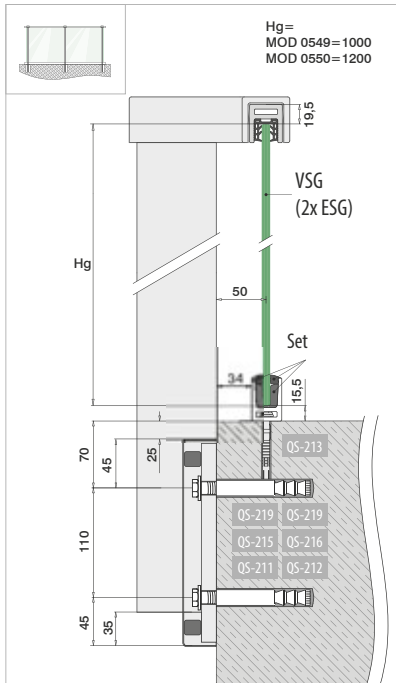

VSG (2x ESG): Laminated glass from toughened glass
ESG : Toughened glass

Please refer to the respective certificates for specifications such as mounting details and glass dimensions.

Assembly video:
www.q-railing.com/videos



EASY GLASS®

JULIET BALCONIES

SAFETY AT
FLOOR-TO-CEILING
WINDOWS



Easy Glass®
MOD 6507/6508

Easy Glass® View

Elegant, minimalist structures that deliver maximum strength

An Easy Glass® MOD 6507/6508 Juliet balcony provides a light but ultra-safe barrier. It is attached to the facade by its stainless steel cap rail, using wall flanges. By contrast, an Easy Glass® View Juliet balcony has aluminium profiles that let you mount it in three different ways: onto a facade, between reveals or onto a window frame.

- Light and medium use Juliet balconies
- MOD 6507/6508 can be combined with:
 - Q-glass (glass infill – custom made panels or from stock)
 - Q-lights Linear Light (for LED-lit handrails and cap rails)
- View can be combined with:
 - Q-glass (glass infill – custom made panels or from stock)
 - All Q-railing's U-profiles and edge protection

Easy Glass® 6507 / 6508	UK	DE	NL			
Max. line load (kN/m)	1,5	1,0	1,0			
Easy Glass® View	UK	DE	NL	IT	CH	ES
Max. line load (kN/m)	0,74	1,0	1,0	2,0	0,8	1,6

Please refer to the respective certificates for specifications such as mounting details and glass dimensions. For more information, please visit our website: www.q-railing.com/certificates



EASY GLASS® JULIET BALCONIES

MOD 6507/6508 – 116

- Wall mounted with chemical anchors
- Wall flanges and cap rails glued and clamped
- Both horizontal or vertical mounting

View – 123

- Mounted with anchors or screws (depending on substrate)
- Mounting between reveals can be carried out from inside
- Profiles and end caps can be powder coated

Facade mounting
square

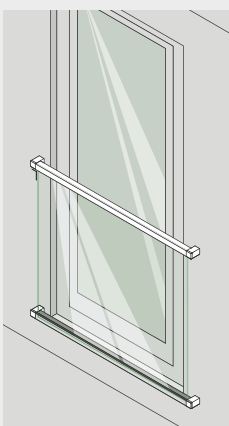

Facade mounting
round

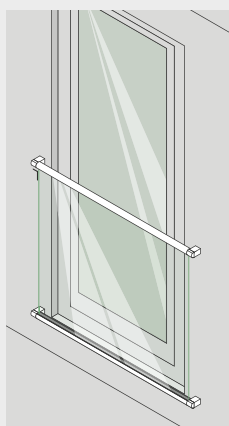

Facade mounting

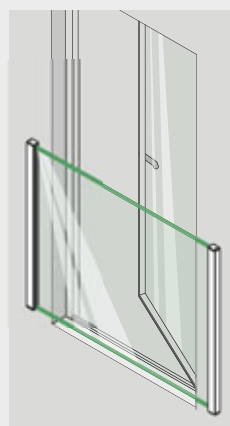

Frame mounting

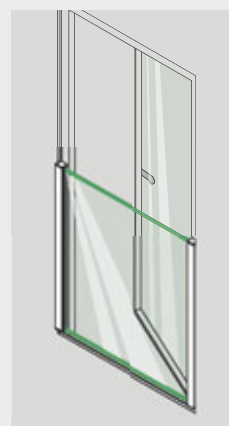

Reveal mounting

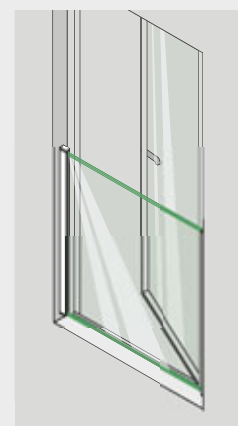

Top/handrails

SATIN

EASY GLASS® MOD 6507 / 6508 - 65x40 - End fittings, rectangular

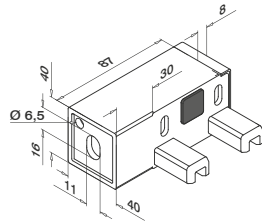

MOD 6507

316

OUTDOOR

14.6507.654.12	65 x 40 x 1,5	QS-64	463	2
----------------	---------------	-------	-----	---



International Design
Model Protection

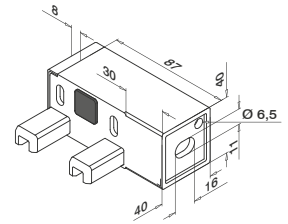

MOD 6508

316

OUTDOOR

14.6508.654.12	65 x 40 x 1,5	QS-64	463	2
----------------	---------------	-------	-----	---



International Design
Model Protection

Top/handrails

EASY GLASS® MOD 6507 / 6508 - 65x40 - Cap rails, rectangular

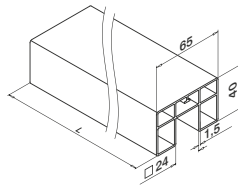
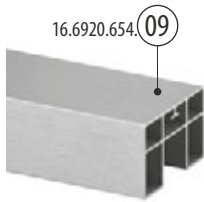

MOD 6920

Aluminium Stainless steel effect

OUTDOOR

16.6920.654.09	65 x 40	L = 5000 mm
----------------	---------	-------------



International Design
Model Protection

Top/handrails

Rubber inlays for MOD 6920

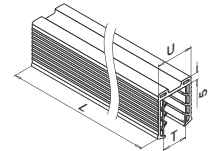

MOD 50 - □ 65 x 40 mm

Accessories

	U	T	
19.5042.008.00	24	8 - 10,76	L = 5000 mm
19.5042.011.00	24	11,52 - 13,52	L = 5000 mm
19.5042.015.00	24	15	L = 5000 mm
19.5042.016.00	24	16,76 - 17,52	L = 5000 mm
19.5042.019.00	24	19	L = 5000 mm
19.5042.022.00	24	20,76 - 21,52	L = 5000 mm

See page 104, 107 for top rail connectors

See page 188 for LED strips

Q-INFO MOD 6920



09

Stainless steel effect
A perfect match to our stainless steel components

You will find the calculation basis for tubes, bars and cap rails at www.q-railing.com/test-calculation

Q-INFO MOD 6507 / 6508

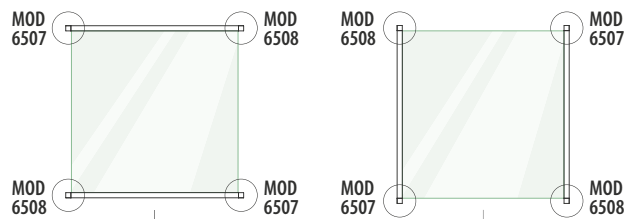
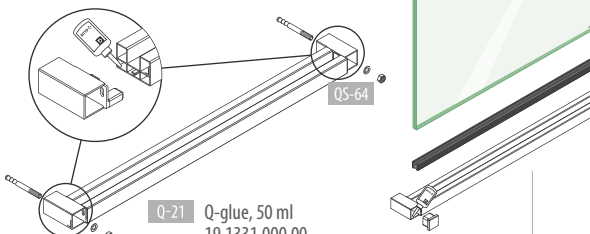

Fixing materials for railing systems

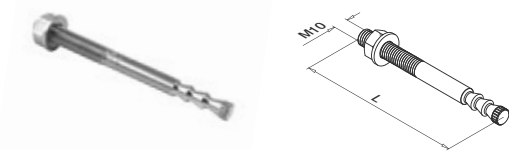

MOD 4010

316

OUTDOOR	QS	Type		L	
19.4010.110.14	QS-64	Q VMZ-A 60 M10-10/85 A4	Ø12	85	10



Q-INFO

Manual Q-anchor VMZ

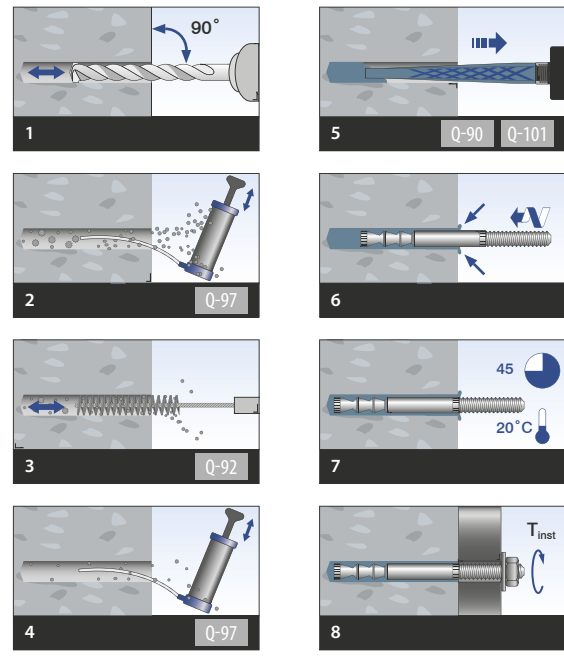

Top/handrails

Q-LIGHTS - Linear Light - Cap rails, rectangular

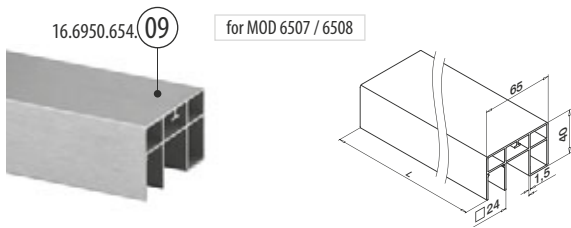

MOD 6950

Aluminium	Stainless steel effect	
OUTDOOR	□	☐
16.6950.654.09	65 x 40	L = 5000 mm



International Design Model Protection

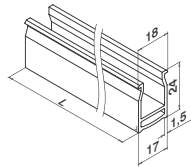

MOD 5091

OUTDOOR	Transparency	☐
24.5091.000.03	Clear	L = 2500 mm
24.5091.000.06	Frosted	L = 2500 mm

International Design Model Protection

Top/handrails

EASY GLASS® 6507 / 6508 - 65x40 - Wall flange

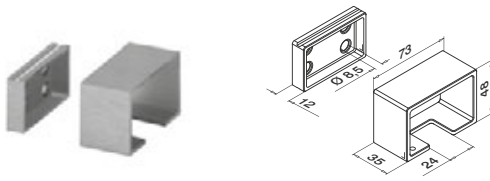

MOD 6505

Aluminium	Stainless steel effect	
OUTDOOR	□	☐
16.6505.654.09	65 x 40	QS-55 ☐ 458 / QS-20 ☐ 456 2



International Design Model Protection

Top/handrails

Rubber inlays for MOD 6920

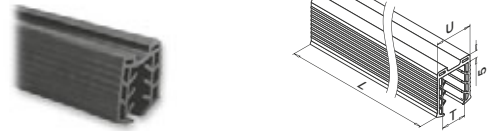

MOD 50 - □ 65 x 40 mm

Accessories	U	T	☐
19.5042.008.00	24	8 - 10,76	L = 5000 mm
19.5042.011.00	24	11,52 - 13,52	L = 5000 mm
19.5042.015.00	24	15	L = 5000 mm
19.5042.016.00	24	16,76 - 17,52	L = 5000 mm
19.5042.019.00	24	19	L = 5000 mm
19.5042.022.00	24	20,76 - 21,52	L = 5000 mm

Q-INFO MOD 6507 / 6508

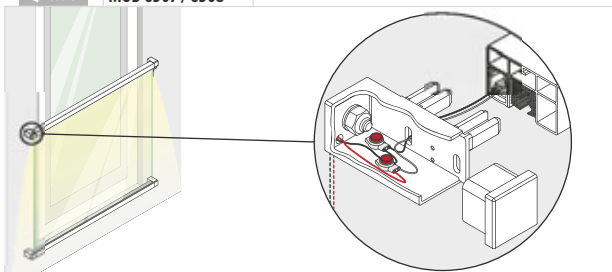

You will find the calculation basis for tubes, bars and cap rails at www.q-railing.com/test-calculation

Q-INFO

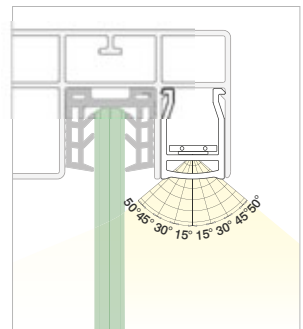
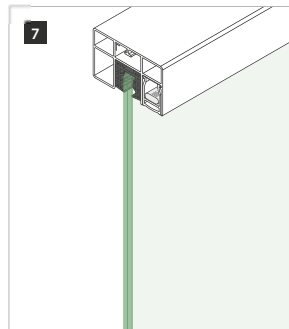
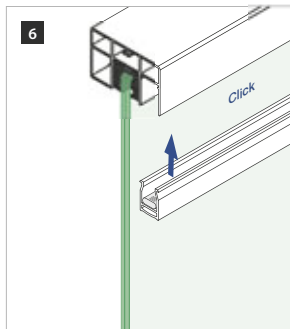
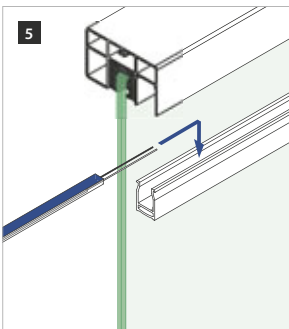
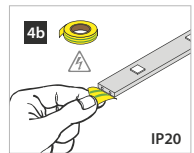
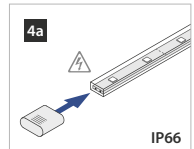
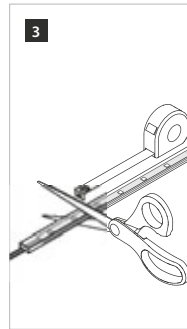
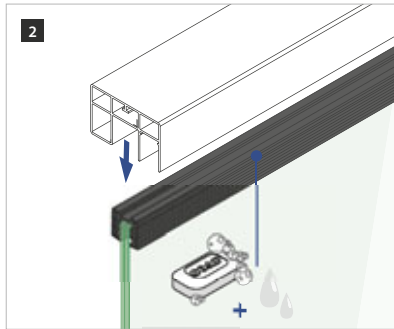
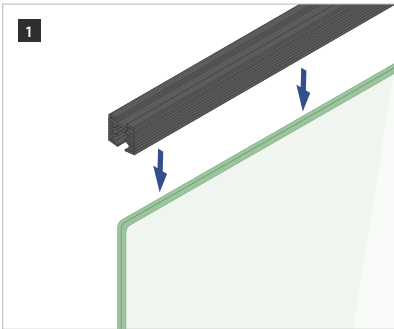
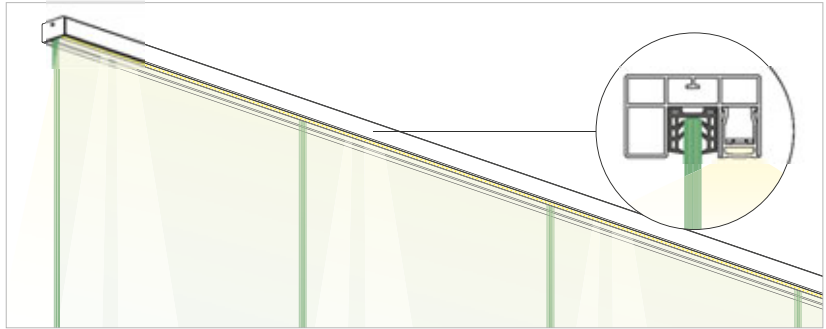
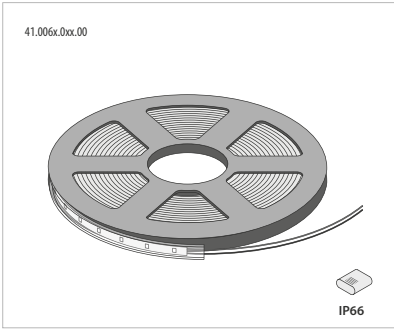

See page 188 for LED strips

Q-INFO MOD 6505

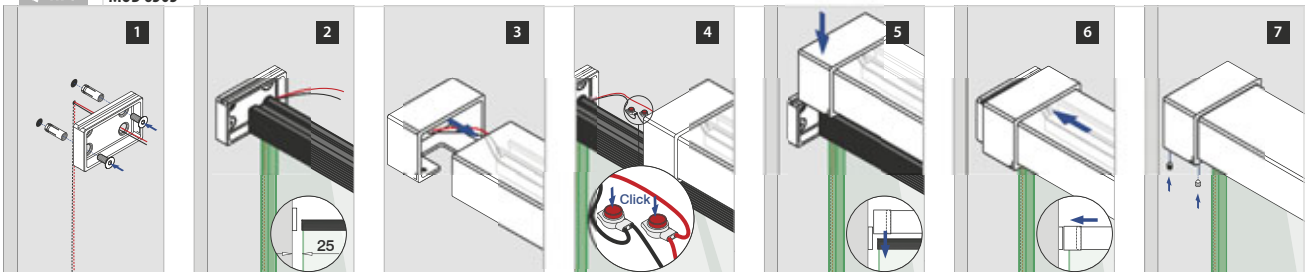

Top/handrails

SATIN

EASY GLASS® MOD 6507 / 6508 - 40x40 - End fittings, square

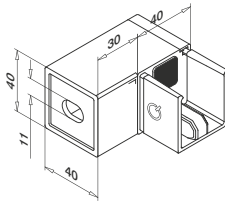

MOD 6507

316

OUTDOOR

14.6507.040.12 40 x 40 QS-64 463 2

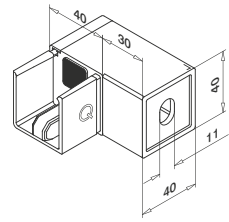
STATISCHE
BERECH-
NUNG
DN18008AbP
BREMSE
GEMÄSS
DIN EN 12603International Design
Model Protection

MOD 6508

316

OUTDOOR

14.6508.040.12 40 x 40 QS-64 463 2

STATISCHE
BERECH-
NUNG
DN18008AbP
BREMSE
GEMÄSS
DIN EN 12603International Design
Model Protection

Top/handrails

SATIN

EASY GLASS® MOD 6507 / 6508 - 40x40 - Cap rails, square

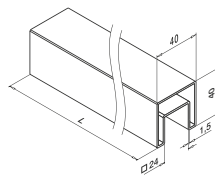

MOD 6925 / 6920

316

OUTDOOR

14.6925.040.12 40 x 40 L = 2500 mm
14.6920.040.12 40 x 40 L = 5000 mm

L=5000mm

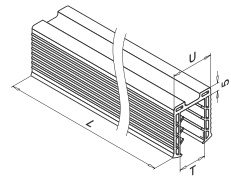

MOD 50 - □ 40 x 40 mm

Accessories

	U	T	□
19.5042.208.00	24	8 - 10,76	L = 2500 mm
19.5042.211.00	24	11,52 - 13,52	L = 2500 mm
19.5042.215.00	24	15	L = 2500 mm
19.5042.216.00	24	16,76 - 17,52	L = 2500 mm
19.5042.219.00	24	19	L = 2500 mm
19.5042.222.00	24	20,76 - 21,52	L = 2500 mm
19.5042.008.00	24	8 - 10,76	L = 5000 mm
19.5042.011.00	24	11,52 - 13,52	L = 5000 mm
19.5042.015.00	24	15	L = 5000 mm
19.5042.016.00	24	16,76 - 17,52	L = 5000 mm
19.5042.019.00	24	19	L = 5000 mm
19.5042.022.00	24	20,76 - 21,52	L = 5000 mm
19.5042.508.00	24	8 - 10,76	L = 25 m
19.5042.511.00	24	11,52 - 13,52	L = 25 m
19.5042.515.00	24	15	L = 25 m
19.5042.516.00	24	16,76 - 17,52	L = 25 m
19.5042.519.00	24	19	L = 25 m
19.5042.522.00	24	20,76 - 21,52	L = 25 m

Q-INFO

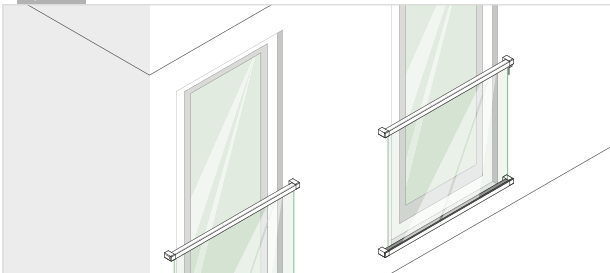

Q-INFO

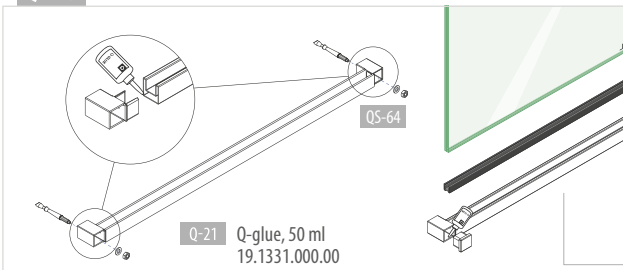
Q-21 Q-glove, 50 ml
19.1331.000.00

You will find the calculation basis for tubes, bars and cap rails at
www.q-railing.com/test-calculation

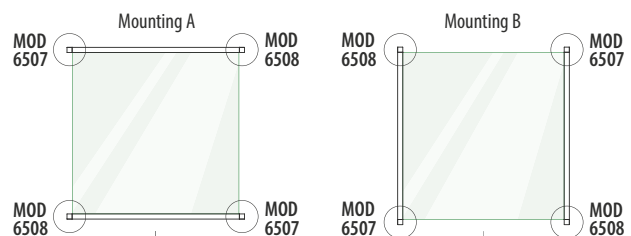

Top/handrails

SATIN

EASY GLASS® MOD 6507 / 6508 - End fittings, round

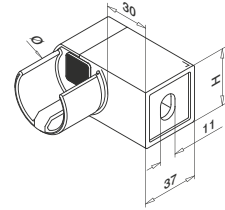
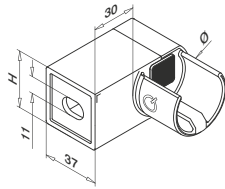

MOD 6507

316					
OUTDOOR	Ø	H			
14.6507.042.12	42,4	37	QS-64	463	2
14.6507.048.12	48,3	43	QS-64	463	2



International Design Model Protection

MOD 6508

316					
OUTDOOR	Ø	H			
14.6508.042.12	42,4	37	QS-64	463	2
14.6508.048.12	48,3	43	QS-64	463	2



International Design Model Protection

Top/handrails

SATIN

EASY GLASS® MOD 6507 / 6508 - Cap rails, round

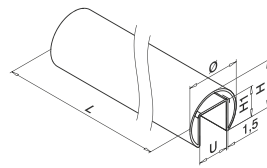

MOD 6925 / 6920

Ø 42,4 mm

316					
OUTDOOR	Ø	U	H	H1	
14.6925.042.12	42,4	24	37	24	L = 2500 mm
14.6920.042.12	42,4	24	37	24	L = 5000 mm

Ø 48,3 mm

316					
OUTDOOR	Ø	U	H	H1	
14.6925.048.12	48,3	27	42,6	30	L = 2500 mm
14.6920.048.12	48,3	27	42,6	30	L = 5000 mm

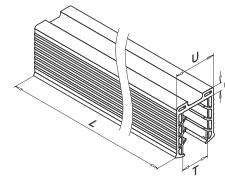

MOD 50 - Ø 42,4 mm

Accessories			
	U	T	
19.5042.208.00	24	8 - 10,76	L = 2500 mm
19.5042.211.00	24	11,52 - 13,52	L = 2500 mm
19.5042.215.00	24	15	L = 2500 mm
19.5042.216.00	24	16,76 - 17,52	L = 2500 mm
19.5042.219.00	24	19	L = 2500 mm
19.5042.222.00	24	20,76 - 21,52	L = 2500 mm
19.5042.008.00	24	8 - 10,76	L = 5000 mm
19.5042.011.00	24	11,52 - 13,52	L = 5000 mm
19.5042.015.00	24	15	L = 5000 mm
19.5042.016.00	24	16,76 - 17,52	L = 5000 mm
19.5042.019.00	24	19	L = 5000 mm
19.5042.022.00	24	20,76 - 21,52	L = 5000 mm
19.5042.508.00	24	8 - 10,76	L = 25 m
19.5042.511.00	24	11,52 - 13,52	L = 25 m
19.5042.515.00	24	15	L = 25 m
19.5042.516.00	24	16,76 - 17,52	L = 25 m
19.5042.519.00	24	19	L = 25 m
19.5042.522.00	24	20,76 - 21,52	L = 25 m

You will find the calculation basis for tubes, bars and cap rails at www.q-railing.com/test-calculation

Q-INFO

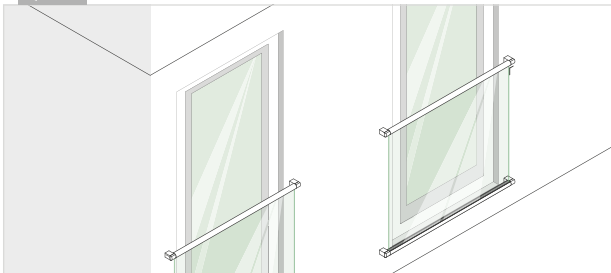

Q-INFO

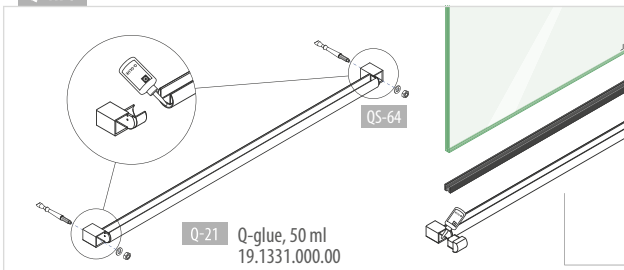

NEW

Ø 48,4 mm

Accessories			
	U	T	
19.5048.008.00	27	8 - 10,76	L = 5000 mm
19.5048.011.00	27	11,52 - 13,52	L = 5000 mm
19.5048.015.00	27	15 - 17,52	L = 5000 mm
19.5048.019.00	27	19	L = 5000 mm
19.5048.022.00	27	20,76 - 21,52	L = 5000 mm
19.5048.024.00	27	24,76 - 25,52	L = 5000 mm

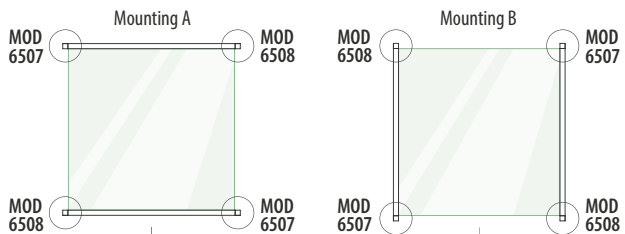

Fixing materials for railing systems

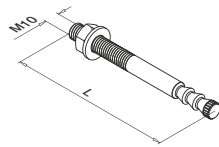

MOD 4010

316						
OUTDOOR	QS	Type		L		
19.4010.110.14	QS-64	Q VMZ-A 60 M10-10/85 A4	Ø12	85	10	



Q-INFO

Manual Q-anchor VMZ

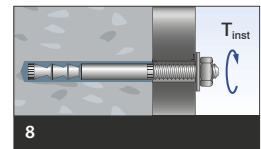
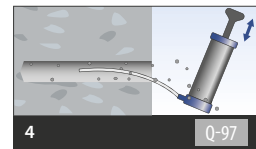
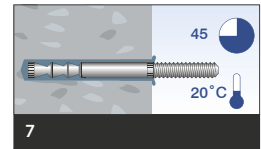
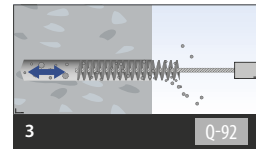
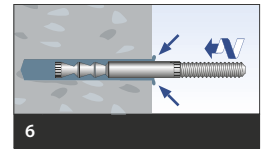
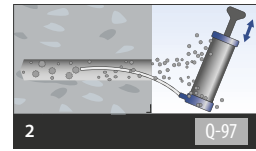
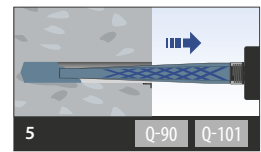
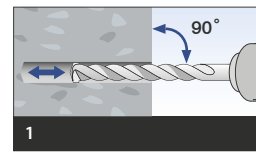

Wall mount profile

EASY GLASS® VIEW - Profile sets

Holes not drilled through



Complete set:
 • 2 profiles for 1100 mm tall glass
 • 2 top end caps
 • 4 cover caps
 • 2 bottom end caps

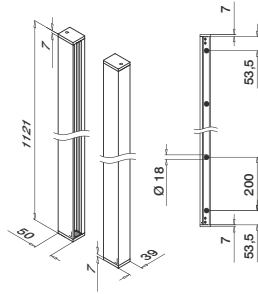

MOD 6923

Aluminium Matt silver effect
 OUTDOOR
 86.6923.100.08 QS-213 / QS-266 L = 2x 1100 mm



International Design Model Protection

Wall mount profile

EASY GLASS® VIEW - Rubber sets for profile sets

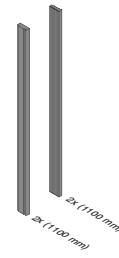

MOD 6923

Accessories	T	
19.6923.112.00	12	L = 2x 1100 mm
19.6923.113.00	(6-0,76-6) 12,76	L = 2x 1100 mm
19.6923.114.00	(6-1,52-6) 13,52	L = 2x 1100 mm
19.6923.115.00	15	L = 2x 1100 mm
19.6923.117.00	(8-0,76-8) 16,76	L = 2x 1100 mm
19.6923.118.00	(8-1,52-8) 17,52	L = 2x 1100 mm
19.6923.119.00	19	L = 2x 1100 mm
19.6923.121.00	(10-0,76-10) 20,76	L = 2x 1100 mm
19.6923.122.00	(10-1,52-10) 21,52	L = 2x 1100 mm

NEW

Wall mount profile

EASY GLASS® VIEW - Wall profiles

Holes not drilled through

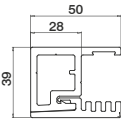
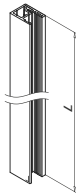

MOD 6923

Aluminium Mill finish
 INDOOR
 16.6923.500.00 QS-213 / QS-266 L = 5000 mm

Aluminium Matt silver effect
 OUTDOOR
 16.6923.500.08 QS-213 / QS-266 L = 5000 mm



International Design Model Protection

Wall mount profile

EASY GLASS® VIEW - Rubber sets for wall profiles

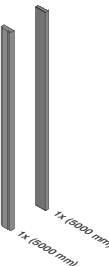

MOD 6923

Accessories	T	
19.6923.912.00	12	L = 5000 mm
19.6923.913.00	(6-0,76-6) 12,76	L = 5000 mm
19.6923.914.00	(6-1,52-6) 13,52	L = 5000 mm
19.6923.915.00	15	L = 5000 mm
19.6923.917.00	(8-0,76-8) 16,76	L = 5000 mm
19.6923.918.00	(8-1,52-8) 17,52	L = 5000 mm
19.6923.919.00	19	L = 5000 mm
19.6923.921.00	(10-0,76-10) 20,76	L = 5000 mm
19.6923.922.00	(10-1,52-10) 21,52	L = 5000 mm

NEW

PREFIX We can cut this article according to your specification of length and angle of cut. Contact us for details.

Q-INFO 16.6923.500.xx

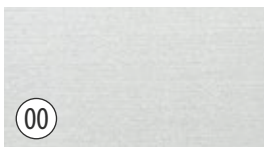

Mill finish

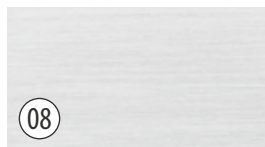

Matt silver effect

Q-INFO 16.6923.500.xx

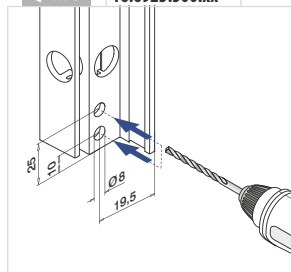

Fixing materials

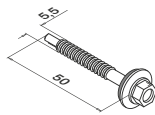

MOD 0915

316	QS	
93.0915.505.14	QS-266	50

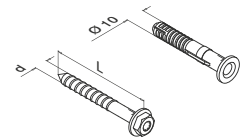

MOD 4710

316	OUTDOOR	QS	L	d		
93.4710.080.14	QS-213	80	7	Ø10		50



For MOD 0250



Bit
1/4" Drive

MOD 0250

304	OUTDOOR	QS	Q	L	d	
93.0250.608.13	QS-264	Q-115	80	6	6	50
93.0250.610.13	QS-265	Q-115	100	6	6	50



MOD 0722

Accessories	Q		AW	L	
19.0722.230.00	Q-115	1/4"	30	25	1



Wall mount profile

EASY GLASS® VIEW - End caps



Bottom

With safety fastener

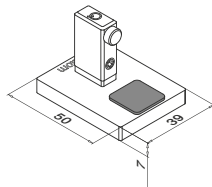

MOD 6735

Aluminium	Mill finish	
INDOOR		2
16.6735.023.00		
Aluminium	Matt silver effect	
OUTDOOR		2
16.6735.023.08		



International Design
Model Protection



Top

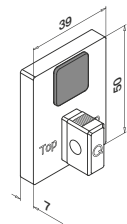

MOD 6734 - EASY HIT®

Aluminium	Mill finish	
INDOOR		2
16.6734.023.00		
Aluminium	Matt silver effect	
OUTDOOR		2
16.6734.023.08		



International Design
Model Protection

Wall mount profile

EASY GLASS® VIEW - Cover cap

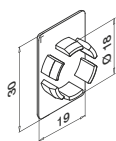

MOD 6923

ABS plastic	Aluminium RAL 9006	
24.6923.018.36		4



Q-INFO MOD 6735

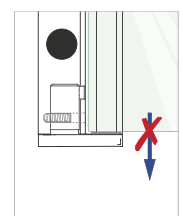
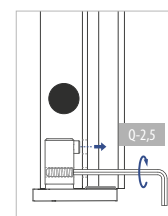
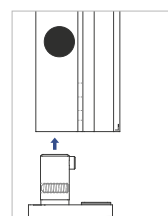

Q-INFO MOD 6923

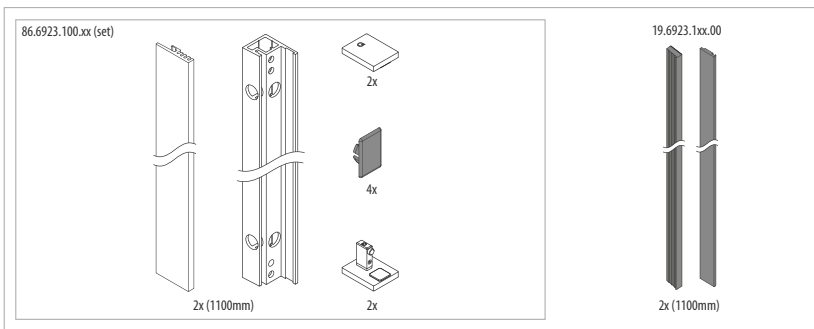
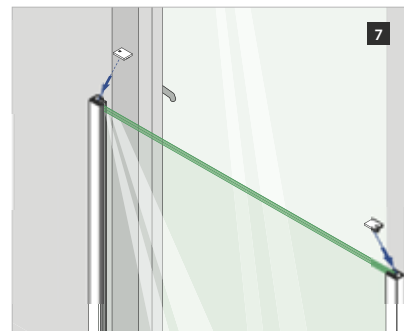
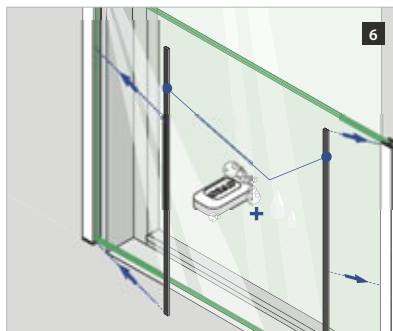
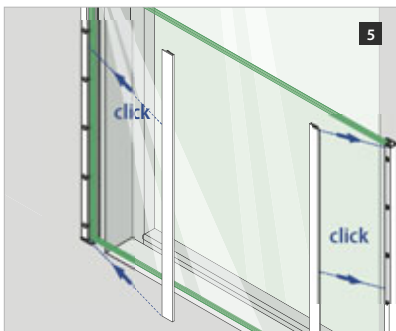
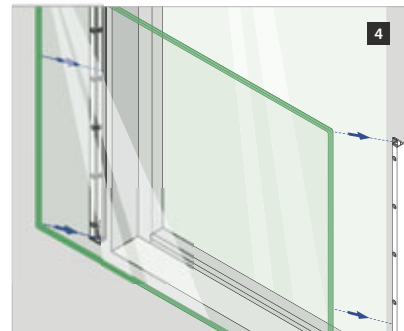
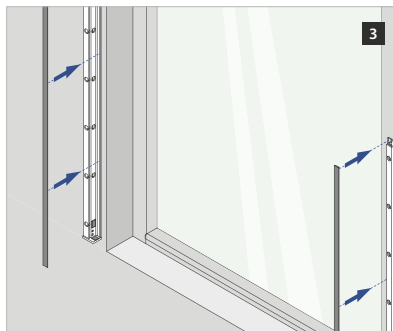
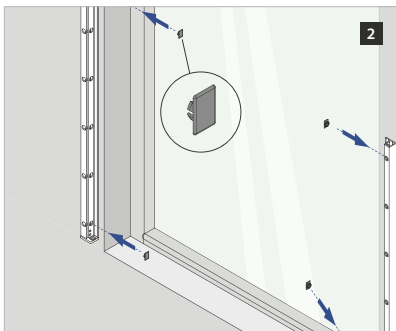
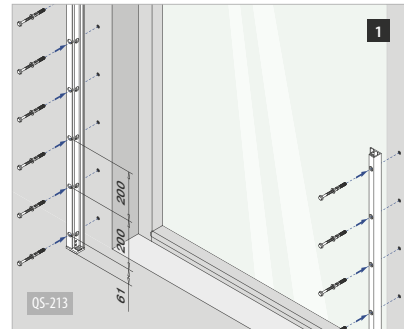
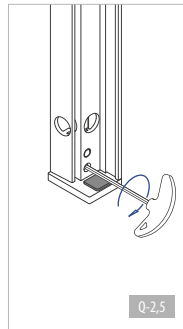
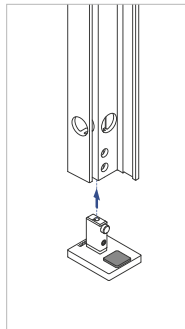
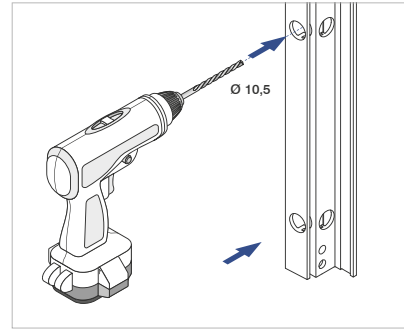
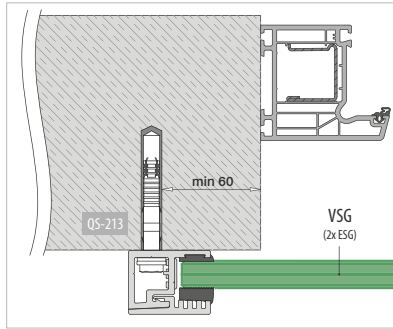
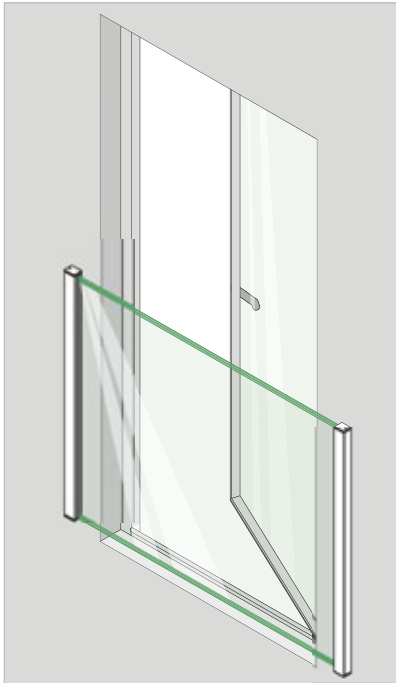

VSG (2x ESG): Laminated glass from toughened glass
 ESG : Toughened glass

Please refer to the respective certificates for specifications such as mounting details and glass dimensions.

Assembly video:
www.q-railing.com/videos

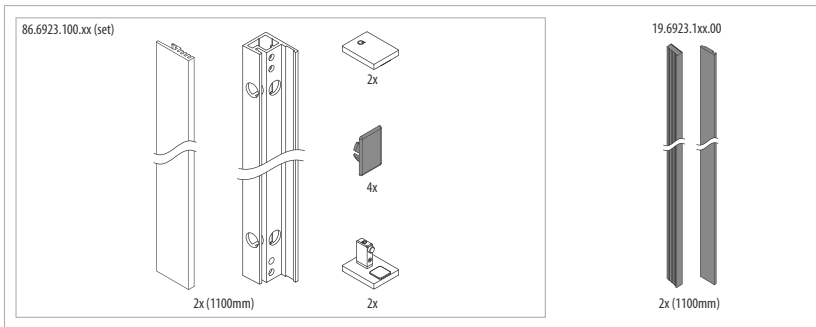
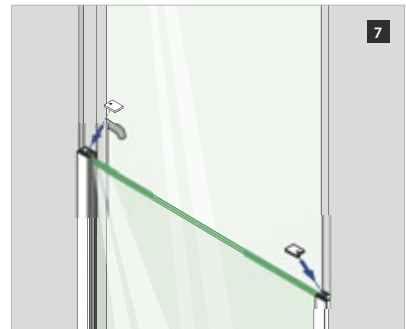
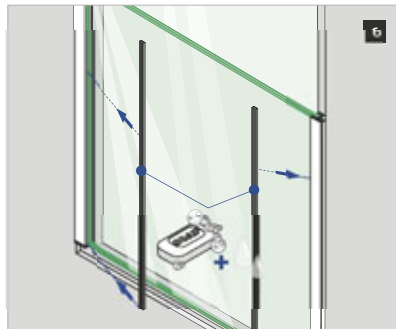
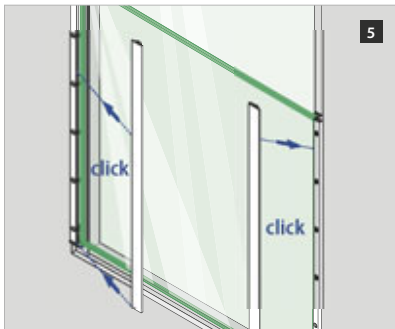
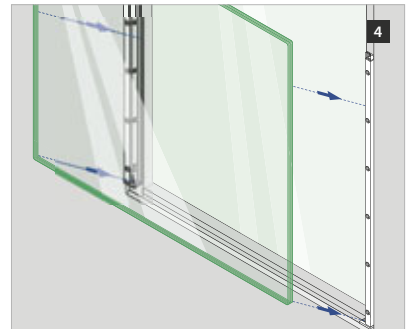
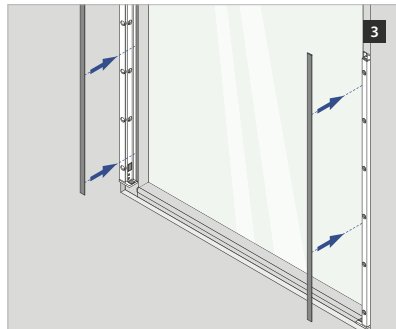
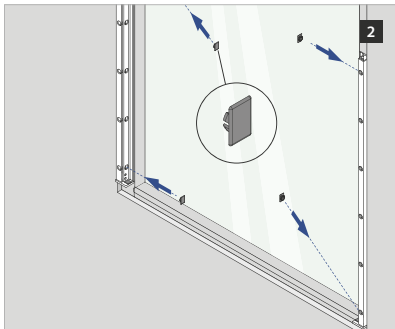
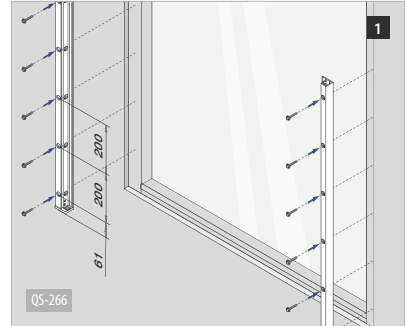
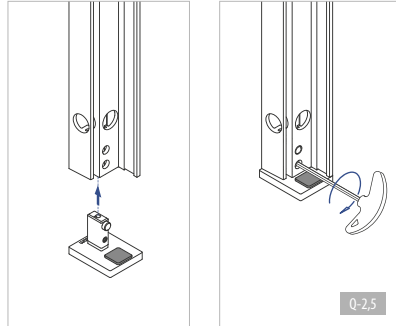
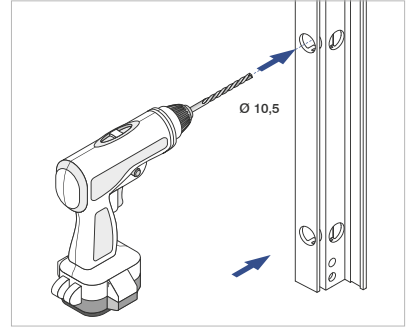
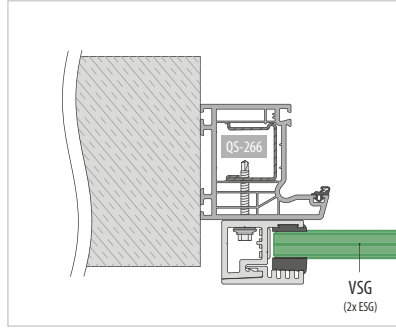
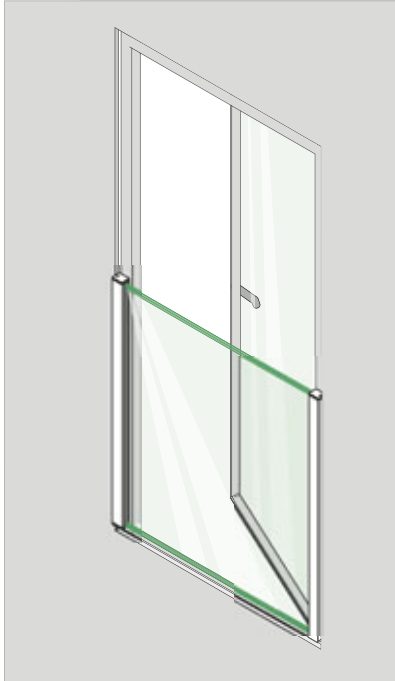

VSG (2x ESG): Laminated glass from toughened glass
 ESG : Toughened glass

Please refer to the respective certificates for specifications such as mounting details and glass dimensions.

▶ Assembly video:
www.q-railing.com/videos

Q-INFO MOD 6923

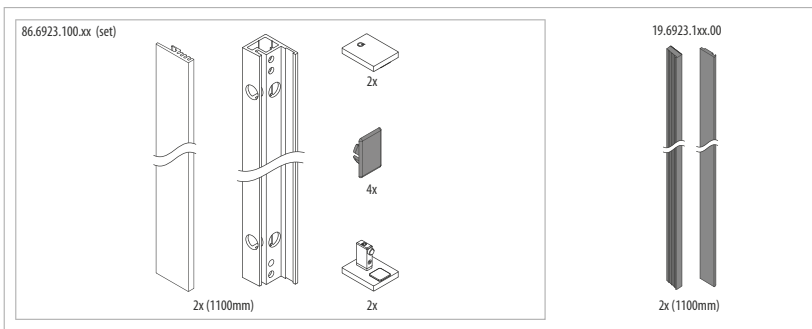
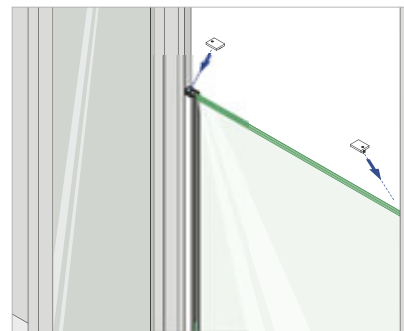
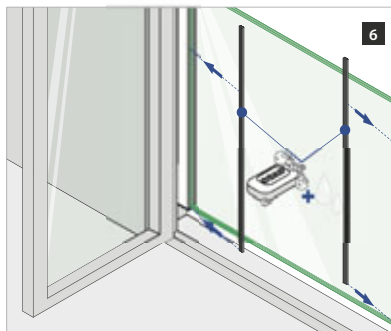
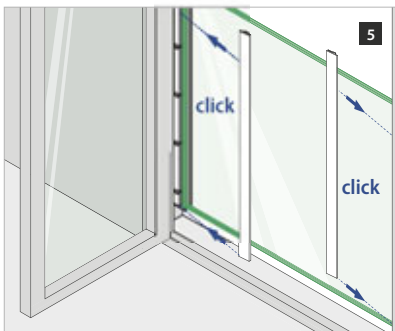
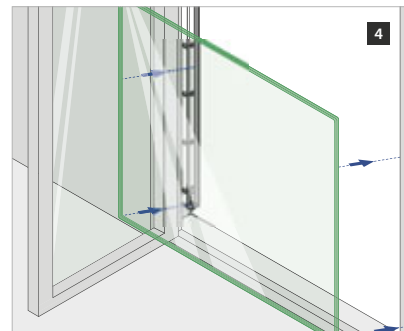
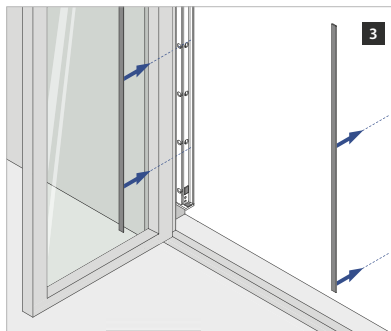
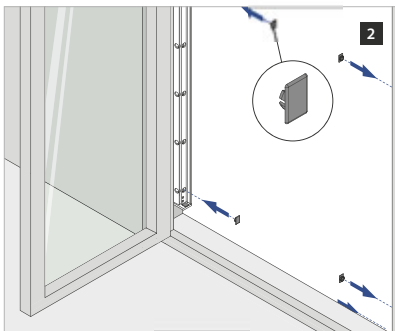
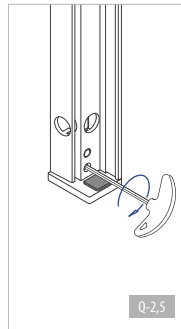
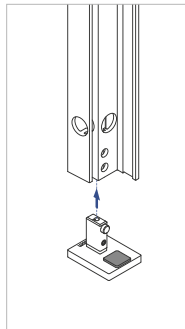
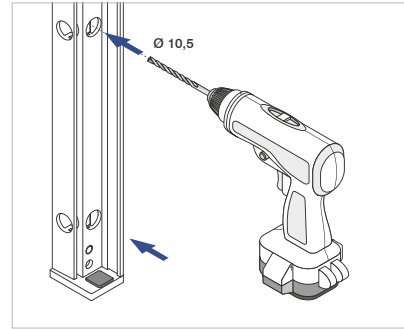
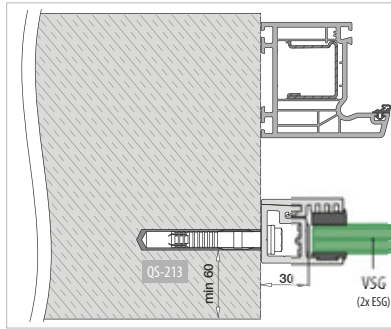
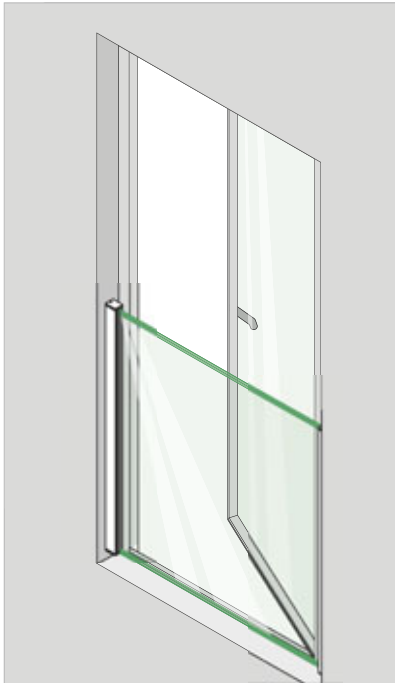

VSG (2x ESG): Laminated glass from toughened glass
 ESG : Toughened glass

Please refer to the respective certificates for specifications such as mounting details and glass dimensions.

Assembly video:
www.q-railing.com/videos



EASY GLASS®
WALL

A GLASS WALL
AND RAILING IN ONE

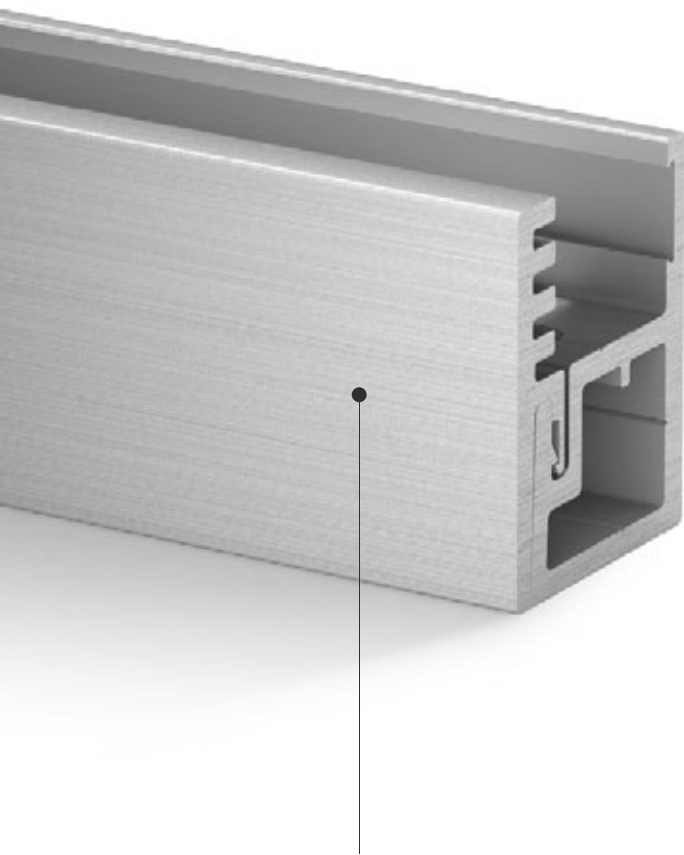

Open up your staircase

Why would you create a light and airy staircase then close it in with an opaque wall? Use Easy Glass® Wall and make your design an eye-catching feature. The system provides an all-glass, floor-to-ceiling partition that also fulfils the role of a balustrade. In addition to showing off your staircase design, the glass will allow natural light to flood in.

- Light and medium use ceiling-high partitions for indoor and outdoor settings
- Easy mounting confirmed by a reassuring click
- For glass up to 3.5 m high and a variety of span widths
- Compatible with Q-railing's glass mounted handrails and brackets

This glass partition is held by elegant aluminium profiles at floor and ceiling



EASY GLASS® WALL MOUNTING OPTIONS

130

Wall
Top-top mount

Wall
Top-fascia mount

Wall
Fascia-top mount

Wall
Fascia-fascia mount

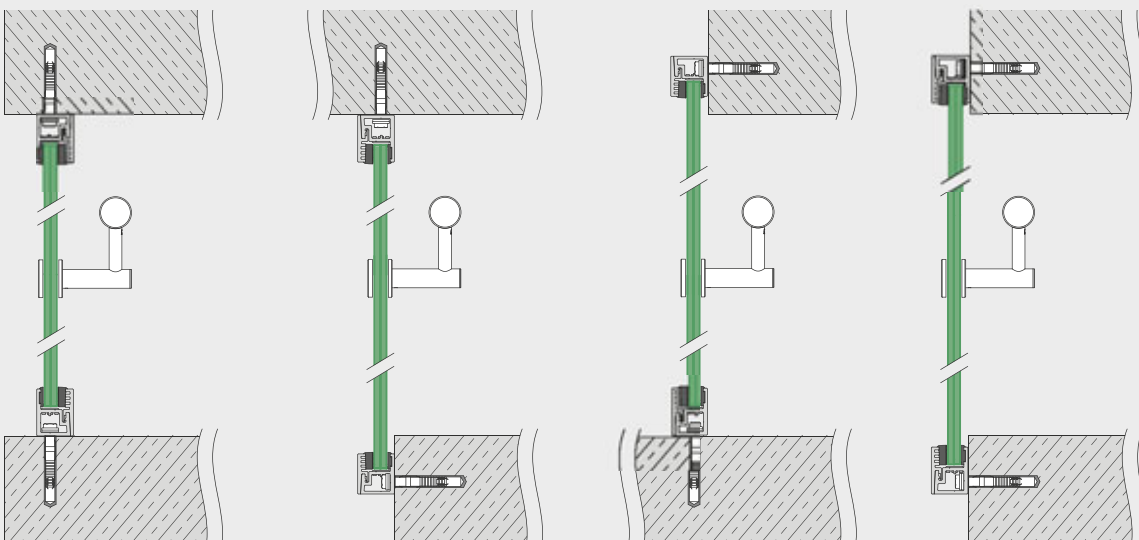

Wall profile

EASY GLASS® WALL - Wall profile

Holes not drilled through

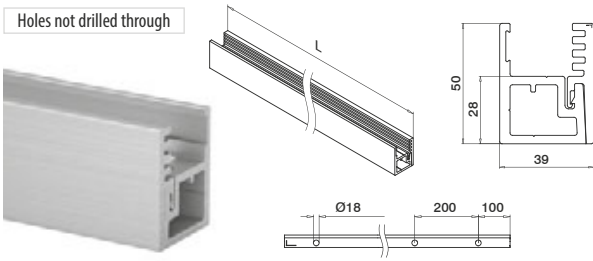

MOD 6923

Aluminium	Mill finish		
INDOOR			
16.6923.500.00	QS-213	459	L = 5000 mm
Aluminium	Matt silver effect		
OUTDOOR			
16.6923.500.08	QS-213	459	L = 5000 mm



International Design Model Protection

PREFIX We can cut this article according to your specification of length and angle of cut. Contact us for details.

Wall profile

EASY GLASS® WALL - Cover cap

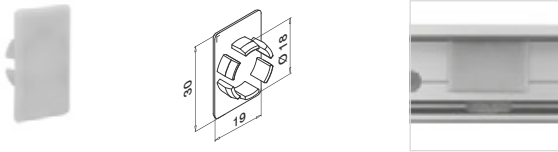

MOD 6923

ABS plastic	Aluminium RAL 9006		
24.6923.018.36			4

NEW

Q-INFO 16.6923.500.xx



Q-INFO MOD 6923

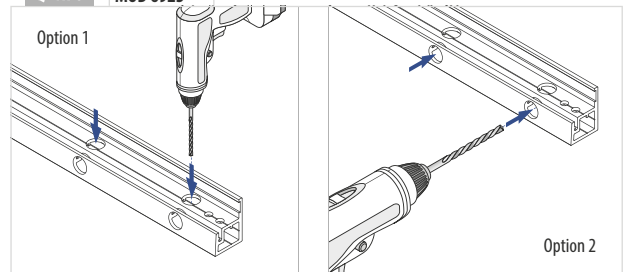

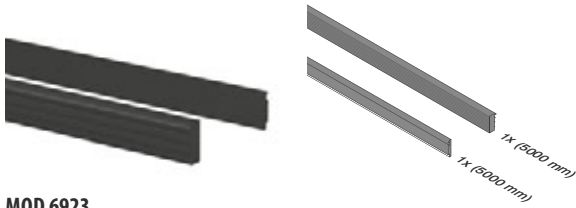

MOD 6923

Accessories		
	T	
19.6923.912.00	12	L = 5000 mm
19.6923.913.00	(6-0,76-6) 12,76	L = 5000 mm
19.6923.914.00	(6-1,52-6) 13,52	L = 5000 mm
19.6923.915.00	15	L = 5000 mm
19.6923.917.00	(8-0,76-8) 16,76	L = 5000 mm
19.6923.918.00	(8-1,52-8) 17,52	L = 5000 mm
19.6923.919.00	19	L = 5000 mm
19.6923.921.00	(10-0,76-10) 20,76	L = 5000 mm
19.6923.922.00	(10-1,52-10) 21,52	L = 5000 mm

NEW

Fixing materials



MOD 4710

316						
OUTDOOR	QS	L	d			
93.4710.080.14	QS-213	80	7	Ø10	50	



EASY GLASS® WALL - End caps

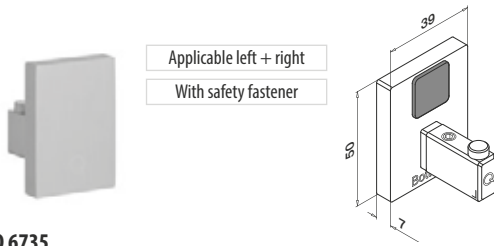

MOD 6735

Aluminium	Mill finish	
INDOOR		
16.6735.023.00		2
Aluminium	Matt silver effect	
OUTDOOR		
16.6735.023.08		2



International Design
Model Protection



MOD 6734 -EASY HIT®

Aluminium	Mill finish	
INDOOR		
16.6734.023.00		2
Aluminium	Matt silver effect	
OUTDOOR		
16.6734.023.08		2



International Design
Model Protection

Q-INFO MOD 6735

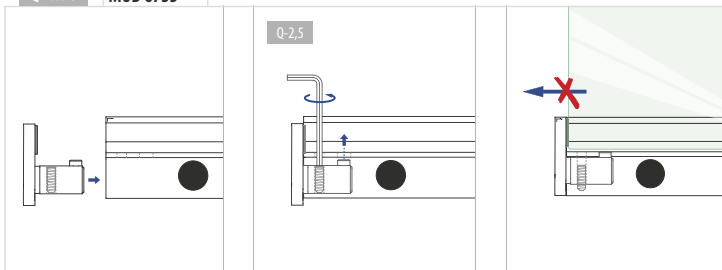

Q-INFO MOD 6923

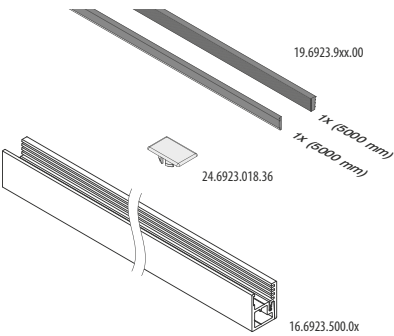
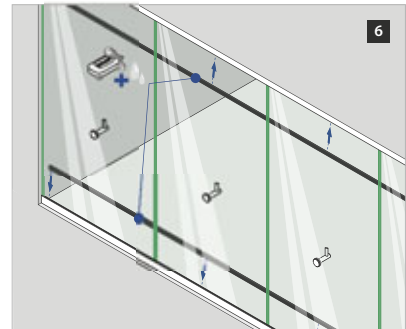
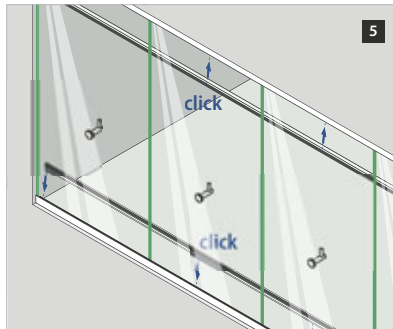
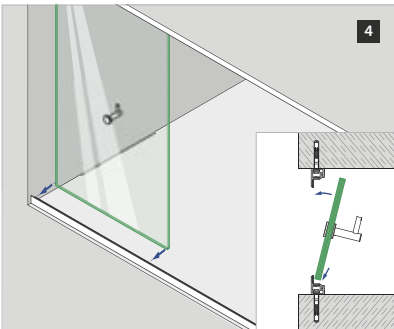
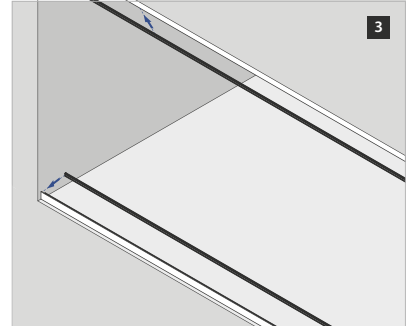
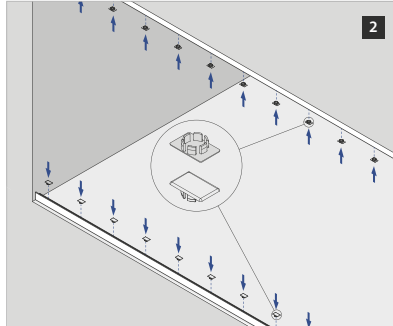
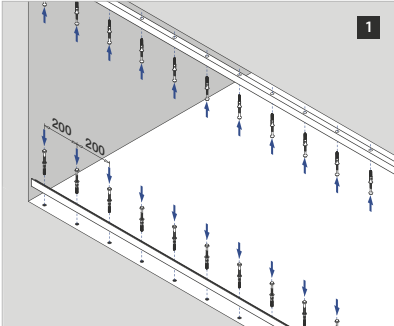
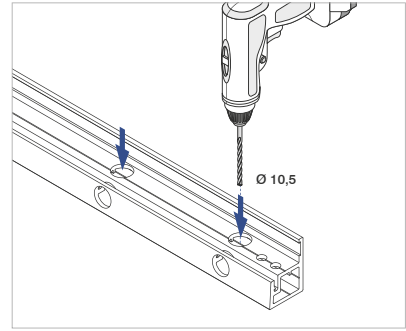
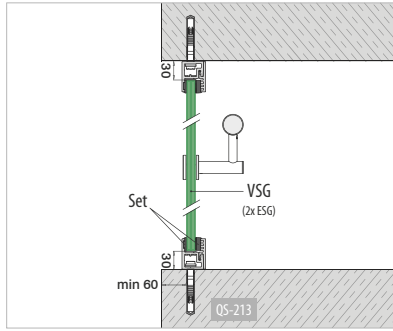
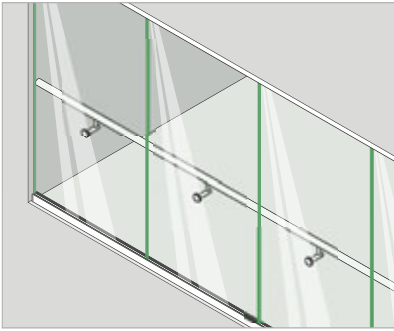

VSG (2x ESG): Laminated glass from toughened glass
 ESG : Toughened glass

Please refer to the respective certificates for specifications such as mounting details and glass dimensions.

Assembly video: www.q-railing.com/videos

Q-INFO

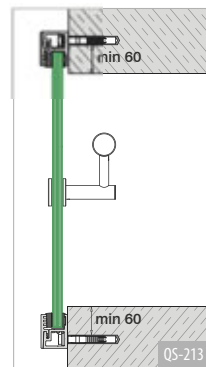
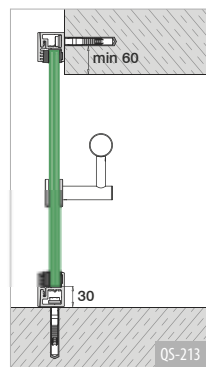
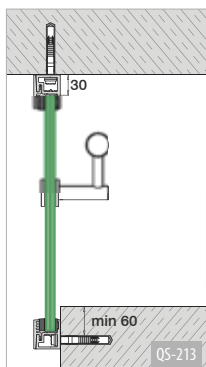
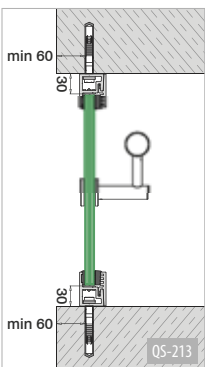

Q-INFO

Stair mounting

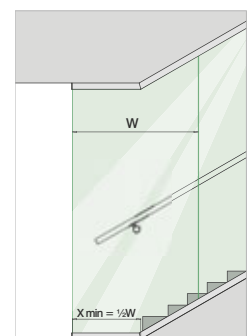



EASY GLASS®

BASE GLASS CLAMPS

MAKE A DESIGN
STATEMENT



MOD 61

136, 152

- Light use, indoors and outdoors
- With elongated holes
- Passes through the glass

MOD 62

137, 153



For a glass railing with a completely original look

MOD 6000

138, 154

- Light use, indoors and outdoors
- Single-anchor installation
- Clamps the glass
- Optional security pin
- Built-in spirit level
- No visible screws

MOD 6400

139, 155



- Light and medium use, indoors and outdoors
- Double-anchor installation
- Clamps the glass
- No security pin required
- No visible screws

MOD 6400	UK	DE	NL	IT	CH	ES	FR
Max. line load (kN/m)	1,5	1,0	1,0	2,0	0,8	1,6	0,6

Please refer to the respective certificates for specifications such as mounting details and glass dimensions. For more information, please visit our website: www.q-railing.com/certificates



Railing bases

SATIN

EASY GLASS® - Base glass clamps - MOD 61



Top mount

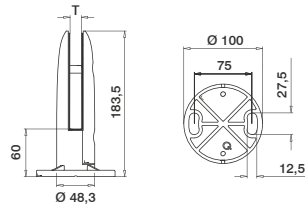

MOD 61

316

OUTDOOR

T



14.6100.000.12 see T in MOD 5063 QS-519 466 1



DESIGN product

Railing bases

Rubber inlays for MOD 61



Are you ordering base glass clamps? Please don't forget to order rubber inlays separately, as they are not included.

MOD 5063

Accessories

	T	Pieces per glass clamp	
Monolithic			
19.5063.012.00	12	2	2
Laminated			
19.5063.013.00	12,76 (6-0,76-6)	2	2
19.5063.017.00	16,76 (8-0,76-8)	2	2
19.5063.018.00	17,52 (8-1,52-8)	2	2

Railing bases

SATIN

EASY GLASS® - Cover caps for MOD 61

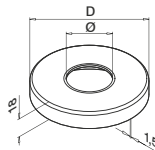

MOD 0512

316

OUTDOOR

Ø

D



14.0512.048.12 48,3 Ø 105 2

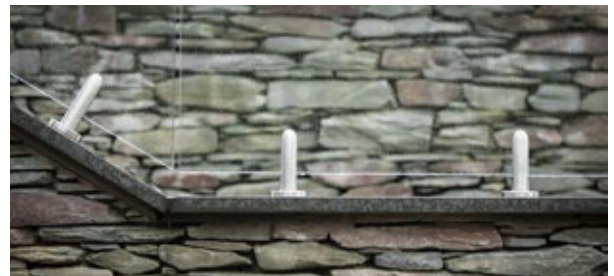

Q-INFO

MOD 61

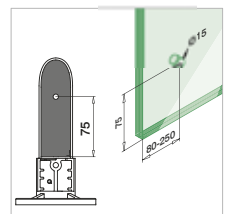
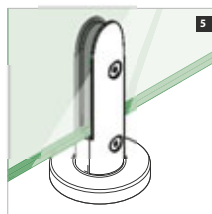
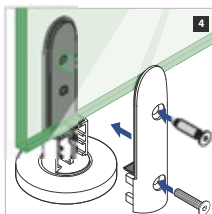
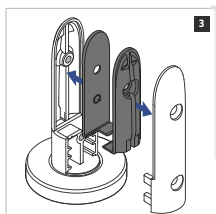
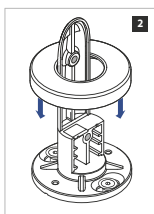
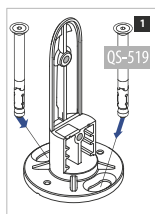

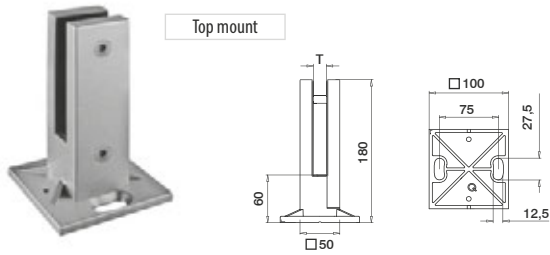
**MOD 62**

316

OUTDOOR

T



14.6200.000.12

see T in MOD 5064

Q5-519 466

1

DESIGN
product

Rubber inlays for MOD 62



Are you ordering
base glass clamps?
Please don't forget to
order rubber inlays
separately, as they are
not included.

MOD 5064

Accessories

	T	Pieces per glass clamp	
Monolithic			
19.5064.012.00	12	2	2
19.5064.015.00	15	2	2
Laminated			
19.5064.013.00	12,76 (6-0,76-6)	2	2
19.5064.014.00	13,52 (6-1,52-6)	2	2
19.5064.017.00	16,76 (8-0,76-8)	2	2
19.5064.018.00	17,52 (8-1,52-8)	2	2

**MOD 4511**

316

OUTDOOR



14.4511.050.12

2

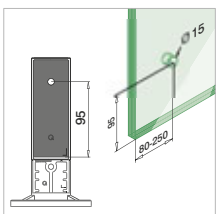
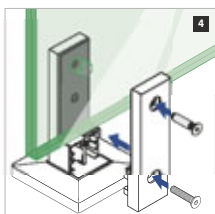
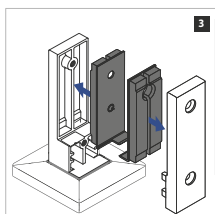
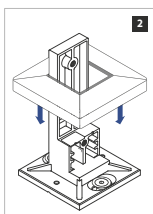
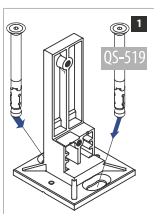
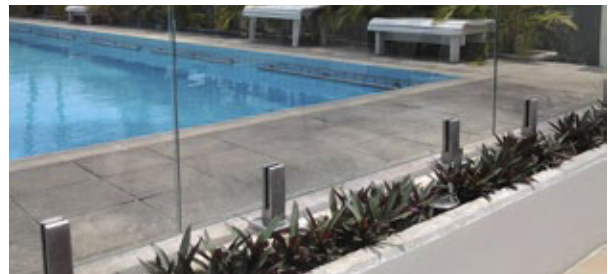

Railing bases

SATIN

EASY GLASS® - Base glass clamps - MOD 6000

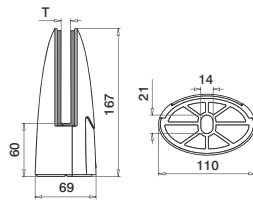

MOD 6000

316

OUTDOOR

T



14.6000.000.12

see T in MOD 5062

QS-60 464

1

DESIGN
productInternational Design
Model Protection

Railing bases

Rubber inlays for MOD 6000



Are you ordering
base glass clamps?
Please don't forget to
order rubber inlays
separately, as they are
not included.

MOD 5062

Accessories

	T	Pieces per glass clamp	
Monolithic			
19.5062.012.00	12	2	2
19.5062.015.00	15	2	2
Laminated			
19.5062.013.00	12,76 (6-0,76-6)	2	2
19.5062.014.00	13,52 (6-1,52-6)	2	2
19.5062.017.00	16,76 (8-0,76-8)	2	2
19.5062.018.00	17,52 (8-1,52-8)	2	2

Accessories

Security pins for glass clamps

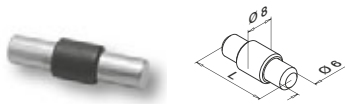

Optional for MOD 6000

Please order security pins and fixing bolts separately.

MOD 5015

Accessories

	L	
19.5015.030.00	30	4

Q-INFO MOD 5015

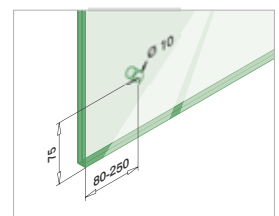
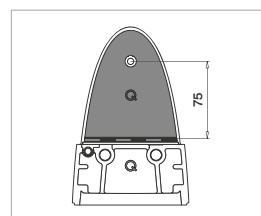

▶ Assembly video: www.q-railing.com/videos

Q-INFO MOD 6000

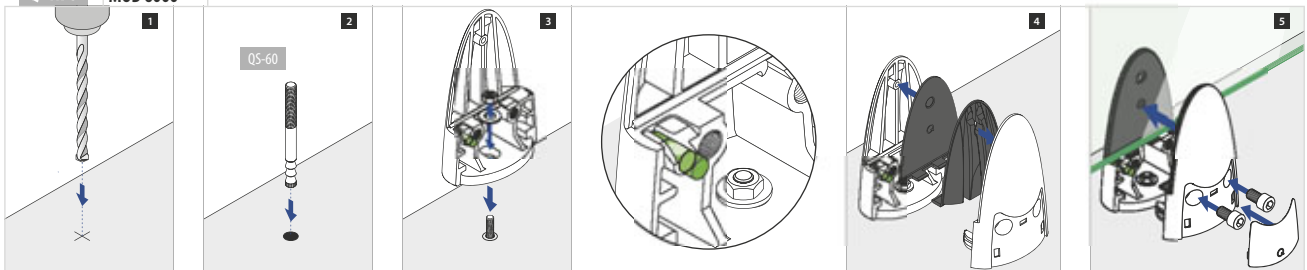



Steel core + stainless steel casing

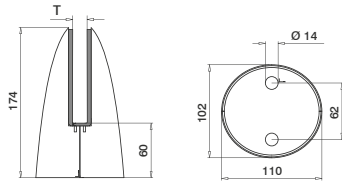

MOD 6400

316

OUTDOOR

T



14.6400.000.12

see T in MOD 6400

Q5-60 464

1

EN
2608

 STATISCHE
BERECH-
NUNG...
DIN 18008

DESIGN
product

EXTRA
STRONG
International Design
Model Protection

Railing bases

Rubber inlays for MOD 6400



Are you ordering
base glass clamps?
Please don't forget to
order rubber inlays
separately, as they are
not included.

MOD 6400

Accessories

	T	Pieces per glass clamp	
Monolithic			
19.6400.015.00	15	1	1
19.6400.019.00	19	1	1
Laminated			
19.6400.017.00	16,76 (8-0,76-8)	1	1
19.6400.018.00	17,52 (8-1,52-8)	1	1
19.6400.021.00	20,76 (10-0,76-10)	1	1
19.6400.022.00	21,52 (10-1,52-10)	1	1

 Assembly video: www.q-railing.com/videos

Q-INFO MOD 6400

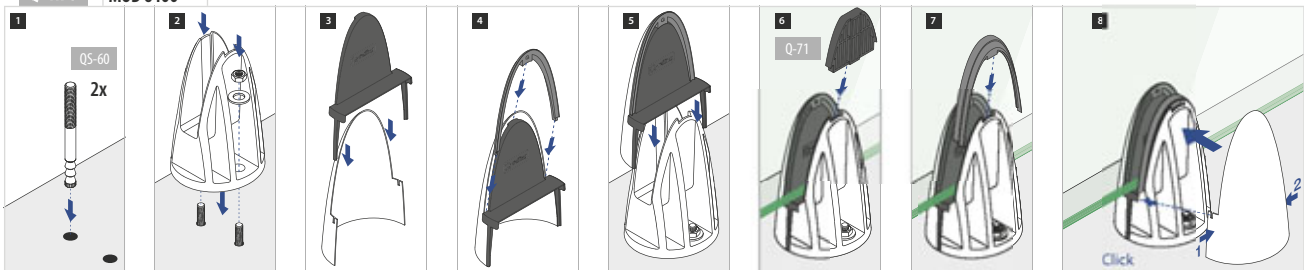



EASY GLASS®

GLASS ADAPTERS

LESS IS MORE

MOD 0760-0766

146, 147

- Light and medium use, indoors and outdoors
- Single-anchor installation
- MOD 0766 has an adjustable angle
- MOD 0760 and 0762 have a built-in spirit level

MOD 0745-0748

150, 158

- Light and medium use, indoors and outdoors
- Various diameters and glass clearances

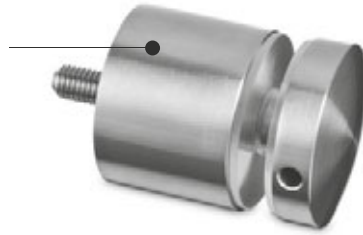

MOD 4762

144

- Light and medium use, indoors and outdoors
- Single-anchor installation (double optional)
- Built-in spirit level



Block and point-shaped adapters that contribute to a timeless look

MOD 4747

148, 156

- Light and medium use, indoors and outdoors
- For various glass thicknesses



MOD 0749

149, 157

- Light and medium use, indoors and outdoors
- Adjustable glass alignment at any stage during installation
- Mechanical anchor for concrete walls, or a bolt that connects to a metal stringer



STATISCHE
BERECH-
NUNG
DIN18008

AbZ
BALART
GEPRÜFT

MOD 0763

142

- Light and medium use, indoors and outdoors
- Single-anchor installation (double optional)
- A glass clamp and adapter in one (move a single pin to change use)







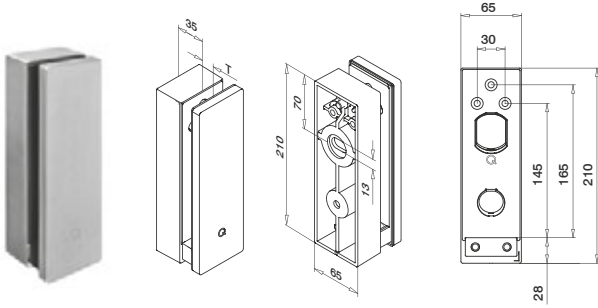

STATISCHE
BERECH-
NUNG
DIN18008

AbZ
BALART
GEPRÜFT



MOD 0763

304			
INDOOR	T		
13.0763.000.12	12 - 21,52	QS-507 	464 1
316			
OUTDOOR	T		
14.0763.000.12	12 - 21,52	QS-60 	464 1



International Design
Model Protection

Q-INFO

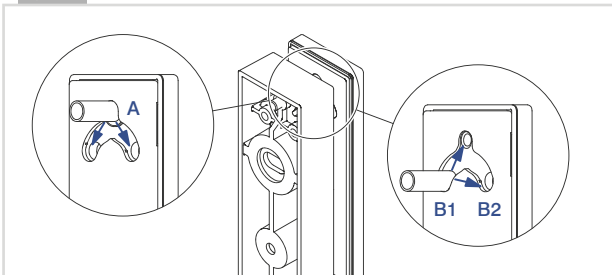

Q-INFO

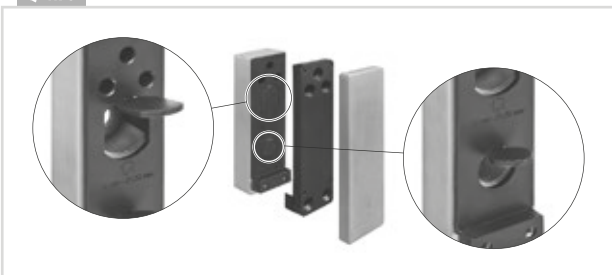

Q-INFO MOD 0763

Fascia mount

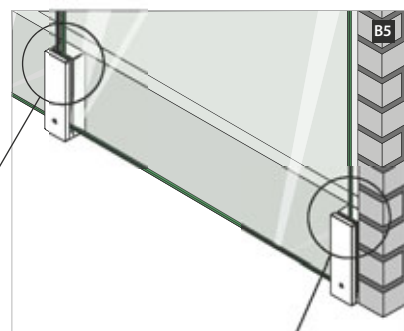
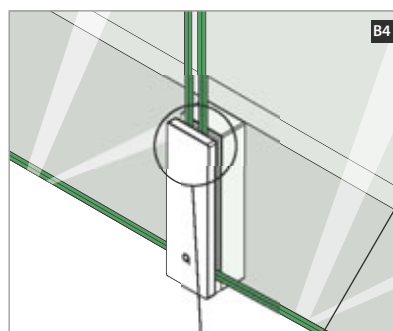
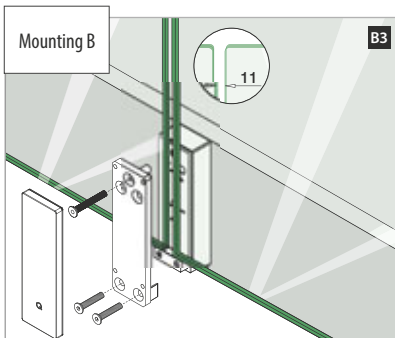
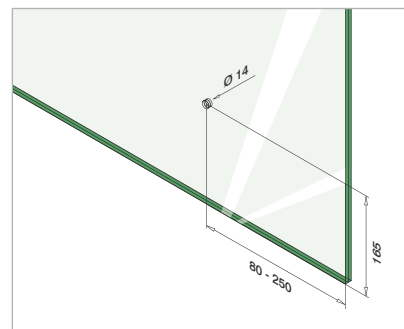
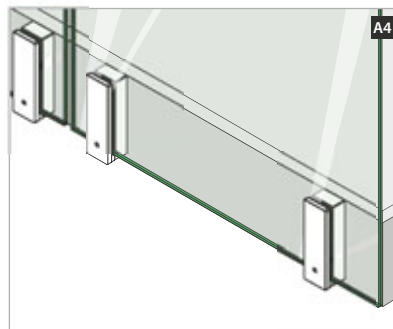
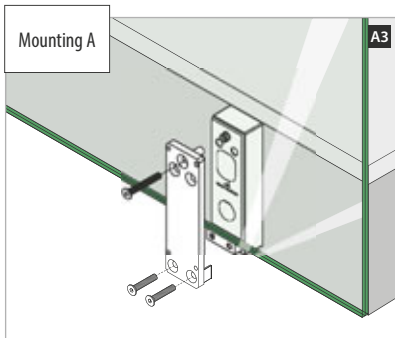
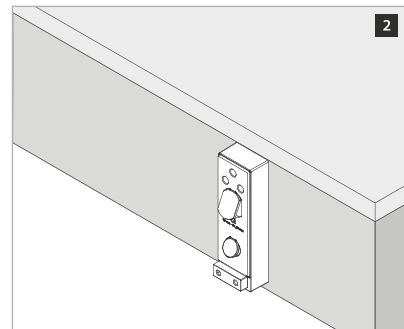
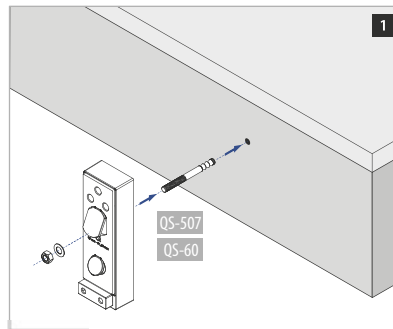
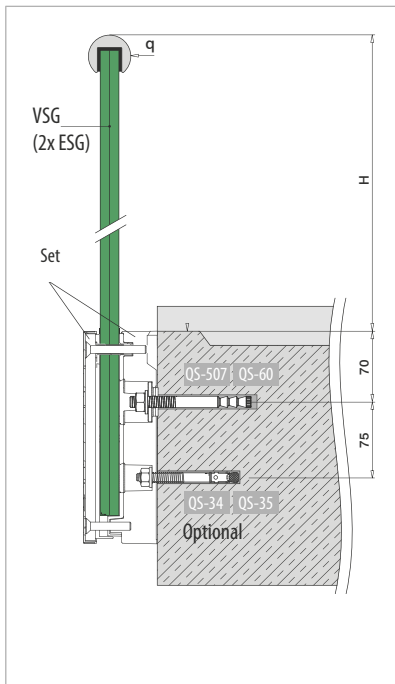

VSG (2x ESG): Laminated glass from toughened glass
 ESG : Toughened glass

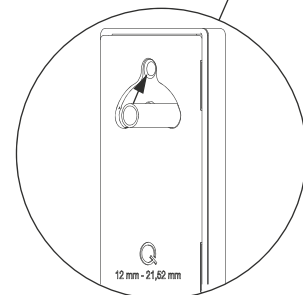
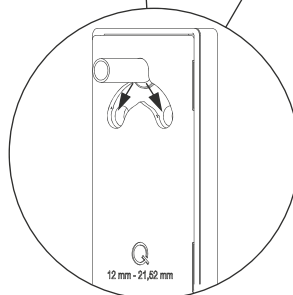

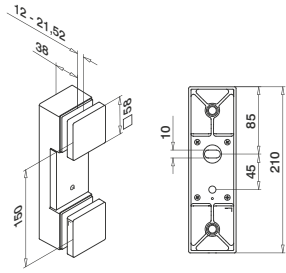

MOD 4762

316

OUTDOOR

14.4762.000.12

QS-64 463

1



International Design
Model Protection

Q-INFO

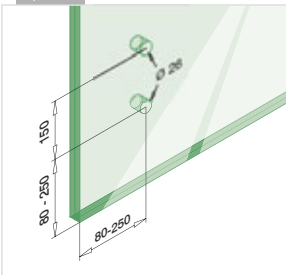

Q-INFO

MOD 4762

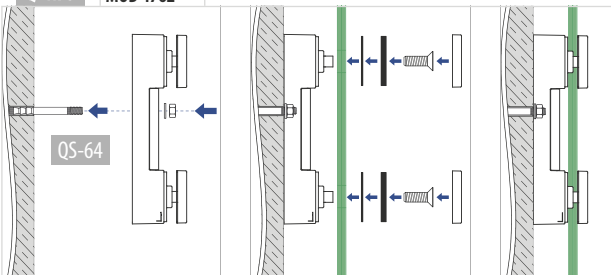

Q-INFO

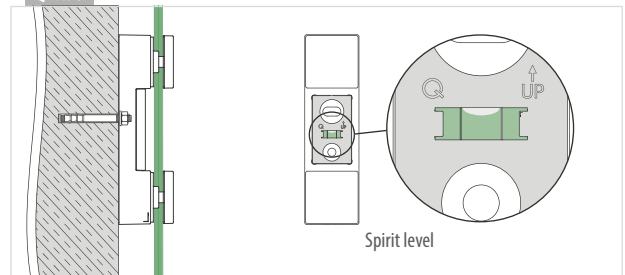



DESIGN
product

Q-railing

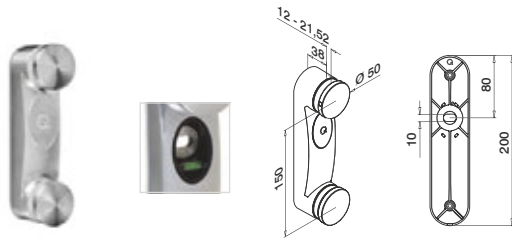

MOD 0762

304		
INDOOR		
13.0762.000.12	QS-63 463	1
316		
OUTDOOR		
14.0762.000.12	QS-62 463	1



International Design Model Protection

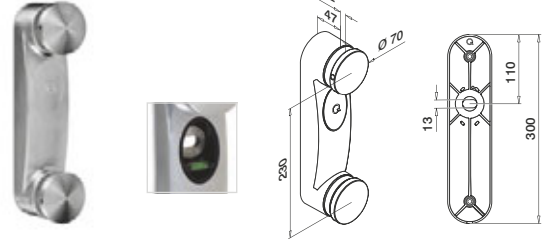

MOD 0760

304		
INDOOR		
13.0760.000.12	QS-507 464	1
316		
OUTDOOR		
14.0760.000.12	QS-508 464	1



International Design Model Protection

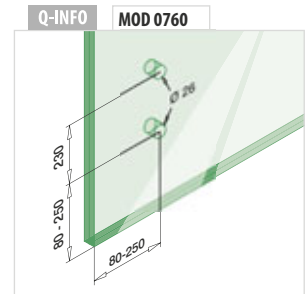
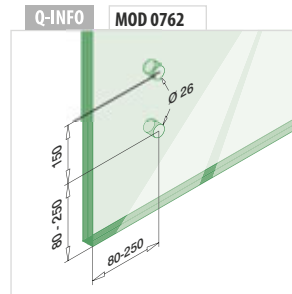
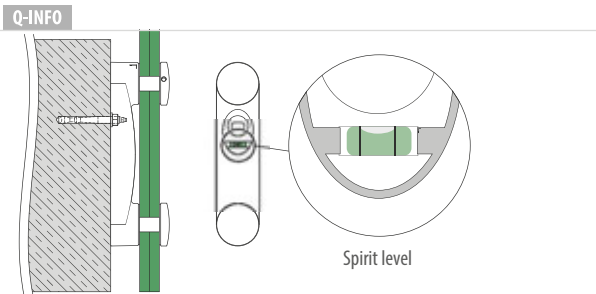

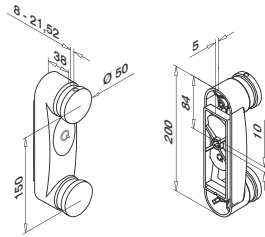

MOD 0766

304

INDOOR

13.0766.000.12

QS-528



464

QS-29

456

1



International Design
Model Protection

Q-INFO

MOD 0766

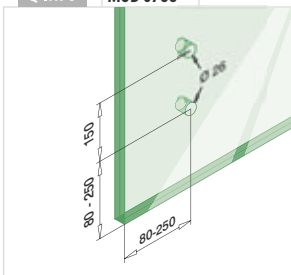

Q-INFO

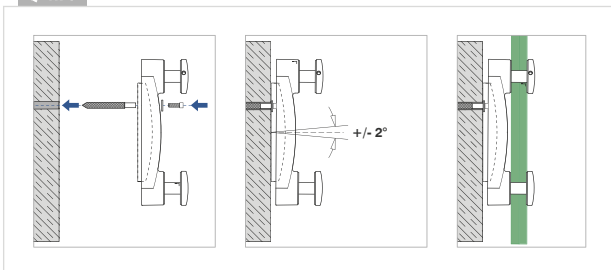

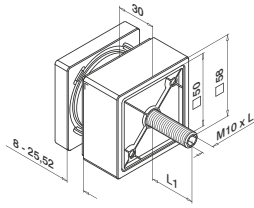

MOD 4747

316			
OUTDOOR	L	L1	
14.4747.300.12	80	13 - 31	2

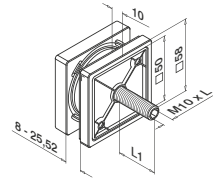

MOD 4747

316			
OUTDOOR	L	L1	
14.4747.000.12	60	13 - 31	2



Q-INFO

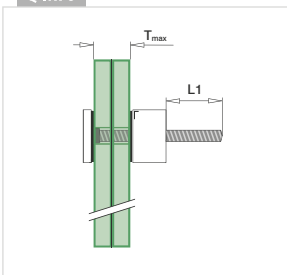

Q-INFO

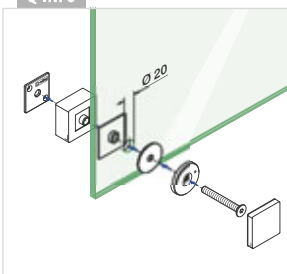

Q-INFO

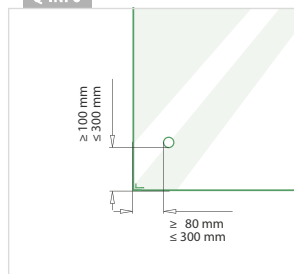

Flat - glass

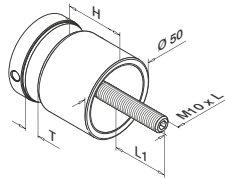

MOD 0747

304

INDOOR	H	T	L	L1	
13.0747.000.12	10	8 - 17,52	50	11 - 22	2
13.0747.200.12	20	8 - 25,52	70	13 - 31	2
13.0747.300.12	30	8 - 25,52	80	13 - 31	2
13.0747.400.12	40	8 - 17,52	80	11 - 22	2
13.0747.500.12	50	8 - 17,52	90	11 - 22	2

316

OUTDOOR	H	T	L	L1	
14.0747.000.12	10	8 - 17,52	50	11 - 22	2
14.0747.200.12	20	8 - 25,52	70	13 - 31	2
14.0747.300.12	30	8 - 25,52	80	13 - 31	2
14.0747.400.12	40	8 - 17,52	80	11 - 21	2
14.0747.500.12	50	8 - 17,52	90	11 - 21	2

Zamak	Raw	H	T	L	L1	
INDOOR		10	8 - 17,52	50	11 - 21	2
Zamak	Stainless steel effect	H	T	L	L1	
OUTDOOR		10	8 - 17,52	50	11 - 21	2



Flat - glass

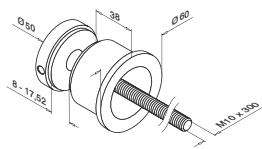

MOD 0748

316

OUTDOOR	
14.0748.350.12	2



Flat - glass

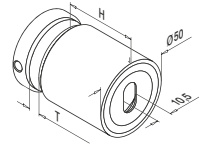

MOD 0749

304

INDOOR	H	T		
13.0749.300.12	30	12 - 25,52	QS-521 464 / QS-532 456	2
13.0749.400.12	40	8 - 25,52	QS-521 464 / QS-532 456	2
13.0749.500.12	50	8 - 25,52	QS-521 464 / QS-532 456	2

316

OUTDOOR	H	T		
14.0749.300.12	30	12 - 25,52	QS-520 464 / QS-533 456	2
14.0749.400.12	40	8 - 25,52	QS-520 464 / QS-533 456	2
14.0749.500.12	50	8 - 25,52	QS-520 464 / QS-533 456	2
NEW 14.0749.100.12	100	8 - 25,52	QS-520 464 / QS-533 456	2



Assembly video:
www.q-railing.com/videos

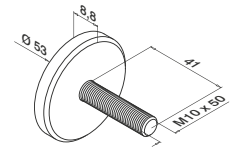

MOD 0741

316

Raw

OUTDOOR	
14.0741.000.00	2



Q-INFO MOD 0747 / 0749

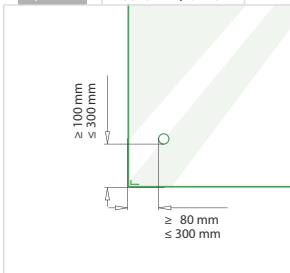

Q-INFO MOD 0747

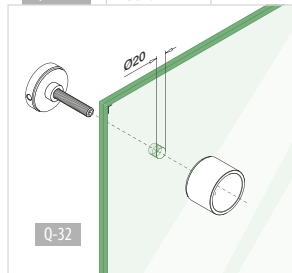

Q-INFO MOD 0748.350

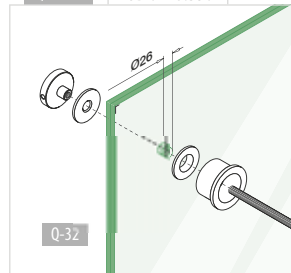

Q-INFO MOD 0749

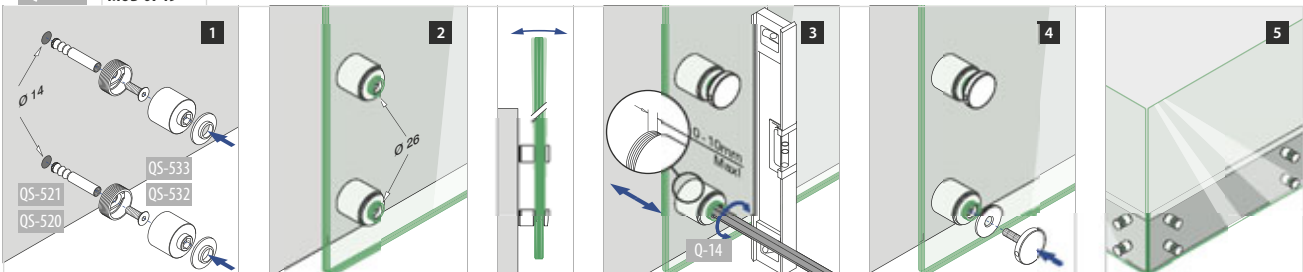

Railing bases

SATIN

EASY GLASS® - Glass adapters, round - Ø 60 mm

Flat - glass

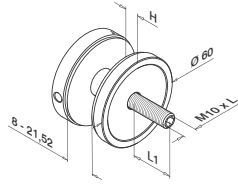

MOD 0745

304

INDOOR	H	L	L1	
13.0745.000.12	10	70	27 - 41	2

316

OUTDOOR	H	L	L1	
14.0745.000.12	10	70	27 - 41	2



Flat - glass

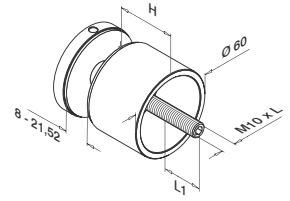

MOD 0745

304

INDOOR	H	L	L1	
13.0745.300.12	30	90	27 - 41	2

316

OUTDOOR	H	L	L1	
13.0745.500.12	50	110	27 - 41	2

OUTDOOR	H	L	L1	
14.0745.300.12	30	90	27 - 41	2
14.0745.500.12	50	110	27 - 41	2



Railing bases

SATIN

EASY GLASS® - Glass adapters, round - Ø 70 mm

Flat - glass

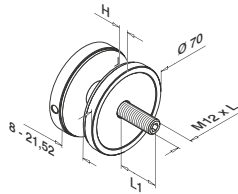

MOD 0748

304

INDOOR	H	L	L1	
13.0748.000.12	10	70	27 - 41	2

316

OUTDOOR	H	L	L1	
14.0748.000.12	10	70	27 - 41	2



Flat - glass

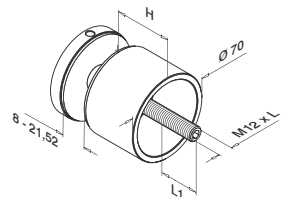

MOD 0748

304

INDOOR	H	L	L1	
13.0748.300.12	30	90	27 - 41	2

316

OUTDOOR	H	L	L1	
13.0748.400.12	40	100	27 - 41	2

OUTDOOR	H	L	L1	
14.0748.300.12	30	90	27 - 41	2
14.0748.400.12	40	100	27 - 41	2



Q-INFO

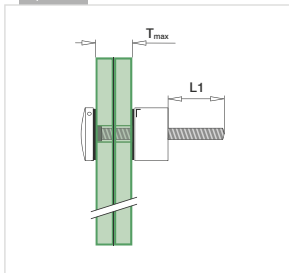

Q-INFO

0745.000

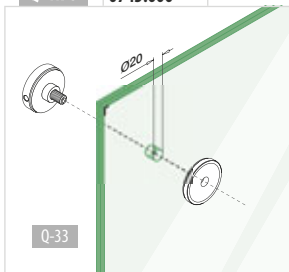

Q-33

Q-INFO

0745.x00

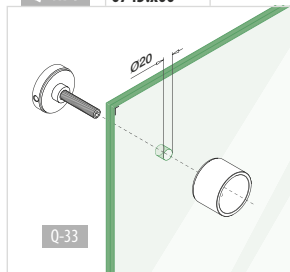

Q-33

Q-INFO

0748.000

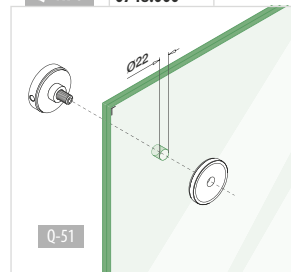

Q-51

Q-INFO

0748.x00

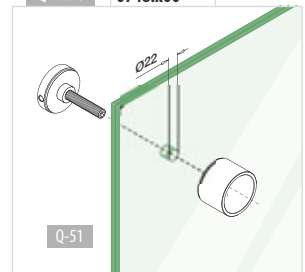

Q-51

Glass - glass

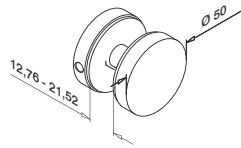
**MOD 0742****304****INDOOR**

13.0742.050.12

2

316**OUTDOOR**

14.0742.050.12

2



Q-INFO MOD 0742

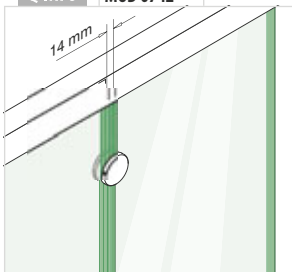



Top mount

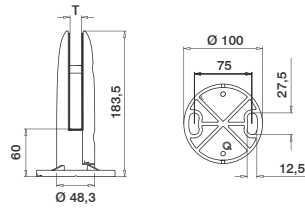

MOD 61

316

OUTDOOR

T



14.6100.000.10

see T in MOD 5063

QS-519 466

1

NEW

DESIGN
product

Rubber inlays for MOD 61



Are you ordering
base glass clamps?
Please don't forget to
order rubber inlays
separately, as they are
not included.

MOD 5063

Accessories

	T	Pieces per glass clamp	
Monolithic			
19.5063.012.00	12	2	2
Laminated			
19.5063.013.00	12,76 (6-0,76-6)	2	2
19.5063.017.00	16,76 (8-0,76-8)	2	2
19.5063.018.00	17,52 (8-1,52-8)	2	2

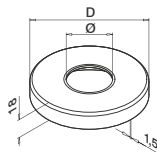

MOD 0512

316

OUTDOOR

Ø

D



14.0512.048.10

48,3

Ø 105

2

NEW

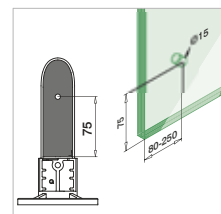
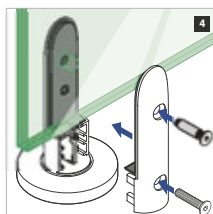
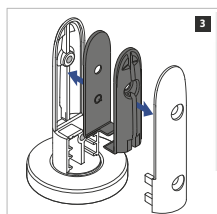
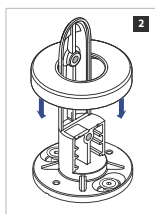
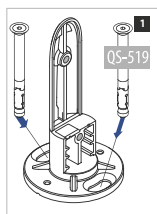

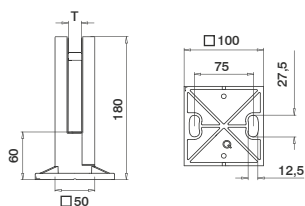

Top mount

**MOD 62**

316

OUTDOOR

T



14.6200.000.10

see T in MOD 5064

QS-519 466

1

NEW

DESIGN
product

Rubber inlays for MOD 62



Are you ordering
base glass clamps?
Please don't forget to
order rubber inlays
separately, as they are
not included.

MOD 5064

Accessories

	T	Pieces per glass clamp	
Monolithic			
19.5064.012.00	12	2	2
19.5064.015.00	15	2	2
Laminated			
19.5064.013.00	12,76 (6-0,76-6)	2	2
19.5064.014.00	13,52 (6-1,52-6)	2	2
19.5064.017.00	16,76 (8-0,76-8)	2	2
19.5064.018.00	17,52 (8-1,52-8)	2	2

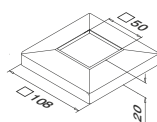
**MOD 4511**

316

OUTDOOR



14.4511.050.10

2

NEW

Q-INFO

MOD 62

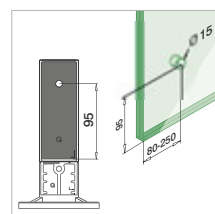
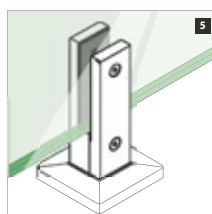
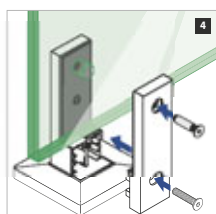
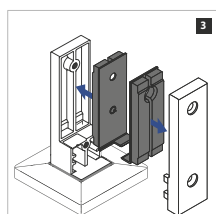
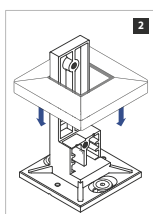
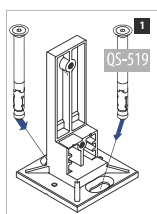

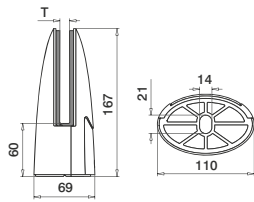
**MOD 6000**

316

OUTDOOR

T



14.6000.000.10

see T in MOD 5062

QS-60 464

1

NEW

International Design
Model Protection

Rubber inlays for MOD 6000



Are you ordering
base glass clamps?
Please don't forget to
order rubber inlays
separately, as they are
not included.

MOD 5062

Accessories

	T	Pieces per glass clamp	
Monolithic			
19.5062.012.00	12	2	2
19.5062.015.00	15	2	2
Laminated			
19.5062.013.00	12,76 (6-0,76-6)	2	2
19.5062.014.00	13,52 (6-1,52-6)	2	2
19.5062.017.00	16,76 (8-0,76-8)	2	2
19.5062.018.00	17,52 (8-1,52-8)	2	2

Security pins for glass clamps

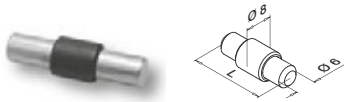

Optional for MOD 6000

Please order security pins and fixing bolts separately.

MOD 5015

Accessories

	L	
19.5015.030.00	30	4

Q-INFO MOD 5015

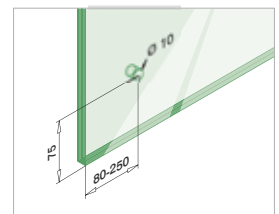
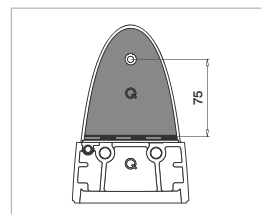

▶ **Assembly video:** www.q-railing.com/videos

Q-INFO MOD 6000

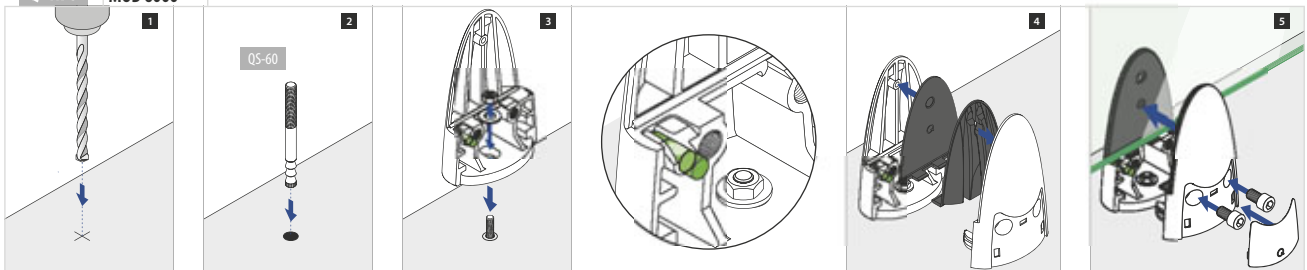



Steel core + stainless steel casing

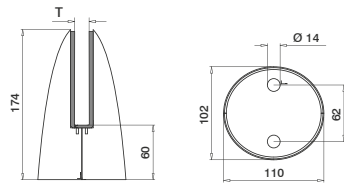

MOD 6400

316

OUTDOOR

T



14.6400.000.10

see T in MOD 6400

Q5-60 464

1

NEW



NEW 2608

STATISCHE
BERECHNUNG
DIN 18008DESIGN
productEXTRA
STRONGInternational Design
Model Protection

Railing bases

Rubber inlays for MOD 6400



Are you ordering
base glass clamps?
Please don't forget to
order rubber inlays
separately, as they are
not included.

MOD 6400

Accessories

	T	Pieces per glass clamp	
Monolithic			
19.6400.015.00	15	1	1
19.6400.019.00	19	1	1
Laminated			
19.6400.017.00	16,76 (8-0,76-8)	1	1
19.6400.018.00	17,52 (8-1,52-8)	1	1
19.6400.021.00	20,76 (10-0,76-10)	1	1
19.6400.022.00	21,52 (10-1,52-10)	1	1

Please order security pins and fixing bolts separately.

 Assembly video: www.q-railing.com/videos

Q-INFO MOD 6400

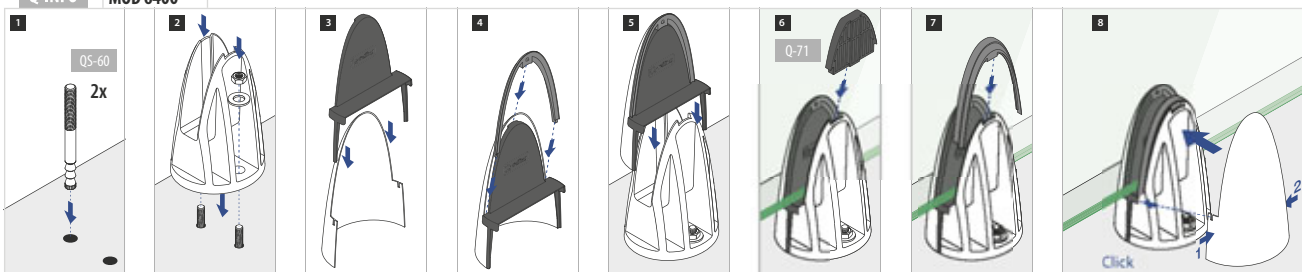

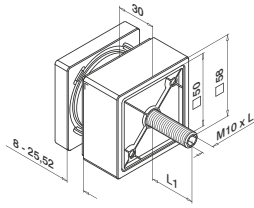

MOD 4747

316			
OUTDOOR	L	L1	
14.4747.300.10	80	13 - 31	2

NEW



DESIGN
product

International Design
Model Protection

Q-INFO

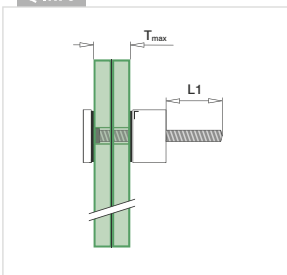

Q-INFO

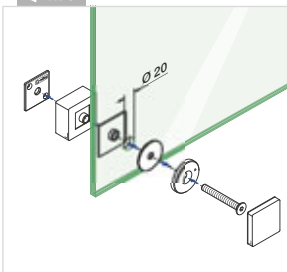

Q-INFO

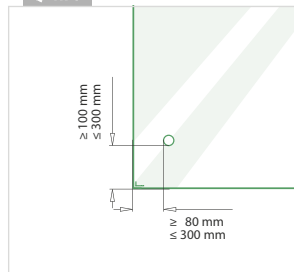

Infills

MIRROR POLISHED EASY GLASS® - Glass adapters, round - Ø 50 mm

Flat - glass

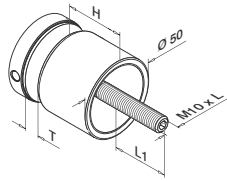

MOD 0747

304					
INDOOR	H	T	L	L1	
13.0747.300.10	30	8 - 25,52	80	13 - 31	2
316					
OUTDOOR	H	T	L	L1	
14.0747.300.10	30	8 - 25,52	80	13 - 31	2



Flat - glass

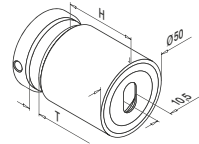

MOD 0749

304					
INDOOR	H	T			
13.0749.500.10	50	8 - 25,52	QS-521 464 / QS-532 456	2	
316					
OUTDOOR	H	T			
14.0749.500.10	50	8 - 25,52	QS-520 464 / QS-533 456	2	



Railing bases

MIRROR POLISHED EASY GLASS® - Glass adapters, round - Ø 50 mm

Flat - glass

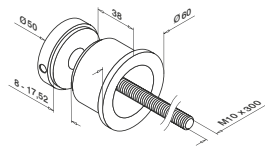

MOD 0748

316		
OUTDOOR		
14.0748.350.10		2



Q-INFO MOD 0747 / 0749

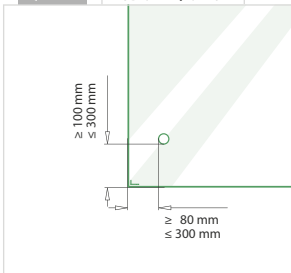

Q-INFO MOD 0747

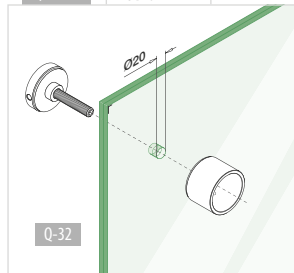

Q-INFO MOD 0748.350

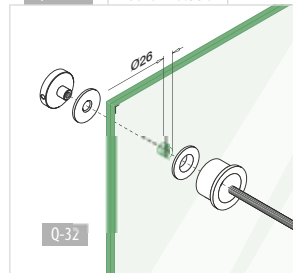

Q-INFO MOD 0749

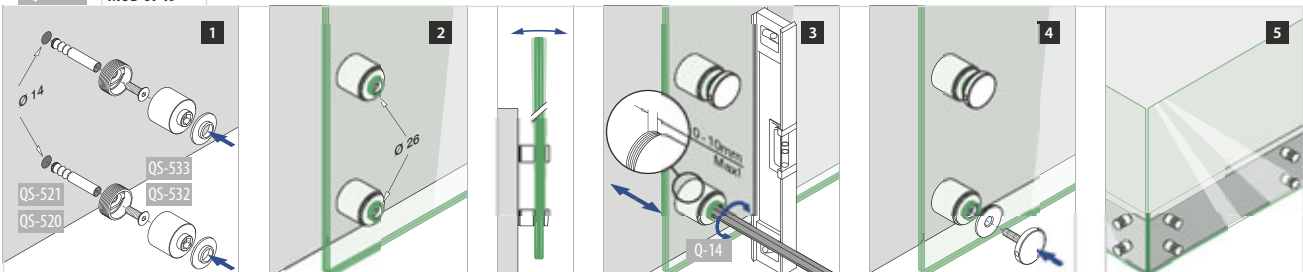

Flat - glass

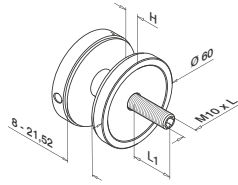

MOD 0745

316

OUTDOOR	H	L	L1	
14.0745.000.10	10	70	27 - 41	2

NEW



Infills

Flat - glass

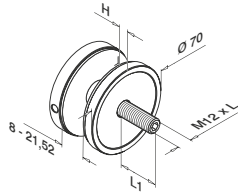

MOD 0748

316

OUTDOOR	H	L	L1	
14.0748.000.10	10	70	27 - 41	2

NEW



Flat - glass

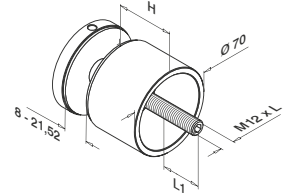

MOD 0748

304

INDOOR	H	L	L1	
13.0748.500.10	50	110	27 - 41	2

NEW



Q-INFO

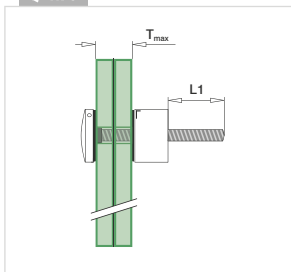

Q-INFO

MOD 0745.000

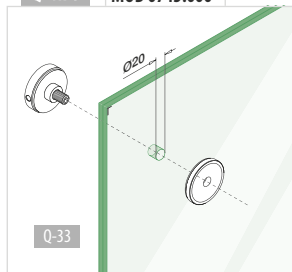

Q-INFO

MOD 0748.000

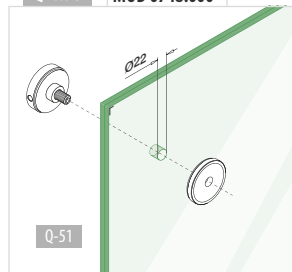

Q-INFO

MOD 0748.x00

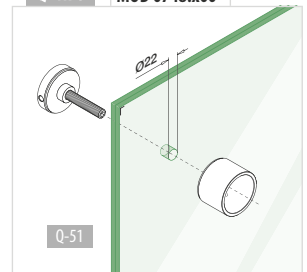

Glass - glass

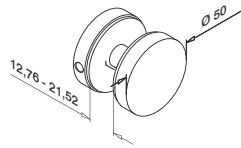
**MOD 0742****304****INDOOR**

13.0742.050.10



2

316**OUTDOOR**

14.0742.050.10



2

NEW



Q-INFO MOD 0742

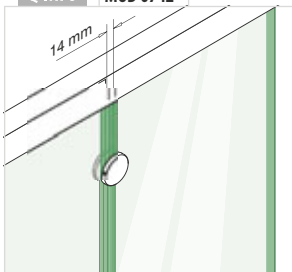

GLASS INFILLS

Q-GLASS

Order glass at the same time as you order the rest of your glass railing

Bespoke made glass

- From 6 mm monolithic glass to 31,52 mm toughened laminated glass
- Optional coloured or SentryGlas® interlayers
- Radius corners and polished edges on request
- Optional pre-drilled holes

Glass from stock

- Available immediately
- Toughened laminated glass
- 16,76 mm, 10 widths and 3 heights
- Smooth, arised and polished edges
- Radius corners

■ CE marked ■ High quality ■ Accurate delivery times and notification ■ Clearly quoted competitive prices ■ Straightforward ordering

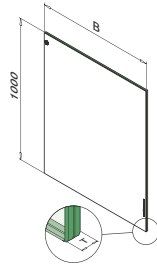

MOD 10 - VSG (2x ESG)* - H=1000 mm



Glass		
OUTDOOR	B	T
50.1004.082.00	400	16,76 (8 - 0,76 - 8)
50.1005.082.00	500	16,76 (8 - 0,76 - 8)
50.1006.082.00	600	16,76 (8 - 0,76 - 8)
50.1007.082.00	700	16,76 (8 - 0,76 - 8)
50.1008.082.00	800	16,76 (8 - 0,76 - 8)
50.1009.082.00	900	16,76 (8 - 0,76 - 8)
50.1009.582.00	950	16,76 (8 - 0,76 - 8)
50.1010.082.00	1000	16,76 (8 - 0,76 - 8)
50.1110.082.00	1100	16,76 (8 - 0,76 - 8)
50.1210.082.00	1200	16,76 (8 - 0,76 - 8)

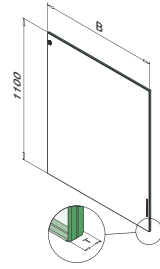

MOD 11 - VSG (2x ESG)* - H=1100 mm



Glass		
OUTDOOR	B	T
50.1104.082.00	400	16,76 (8 - 0,76 - 8)
50.1105.082.00	500	16,76 (8 - 0,76 - 8)
50.1106.082.00	600	16,76 (8 - 0,76 - 8)
50.1107.082.00	700	16,76 (8 - 0,76 - 8)
50.1108.082.00	800	16,76 (8 - 0,76 - 8)
50.1109.082.00	900	16,76 (8 - 0,76 - 8)
50.1109.582.00	950	16,76 (8 - 0,76 - 8)
50.1110.082.00	1000	16,76 (8 - 0,76 - 8)



Q-glass is directly available from stock.

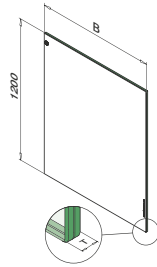

MOD 12 - VSG (2x ESG)* - H=1200 mm



Glass		
OUTDOOR	B	T
50.1204.082.00	400	16,76 (8 - 0,76 - 8)
50.1205.082.00	500	16,76 (8 - 0,76 - 8)
50.1206.082.00	600	16,76 (8 - 0,76 - 8)
50.1207.082.00	700	16,76 (8 - 0,76 - 8)
50.1208.082.00	800	16,76 (8 - 0,76 - 8)
50.1209.082.00	900	16,76 (8 - 0,76 - 8)
50.1209.582.00	950	16,76 (8 - 0,76 - 8)
50.1210.082.00	1000	16,76 (8 - 0,76 - 8)



Q-INFO

Calculation

$$H \text{ (m)} \times B \text{ (m)} \times 2,5 \times T_g \text{ (mm)} = \text{kg}$$

Example

H	B	T
1,1 m	1,0 m	16 mm
1,1 x 1,0 x 2,5 x 16 = 44,00 kg		

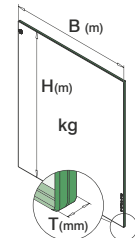

* VSG (2x ESG): Laminated glass from toughened glass

Q-INFO

VSG: Laminated glass

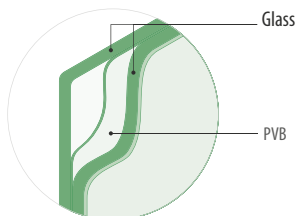
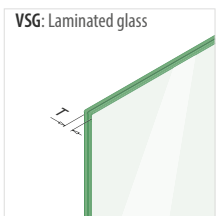

Smooth edges



Rounded corners

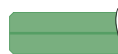

Arised edges



Polished edges

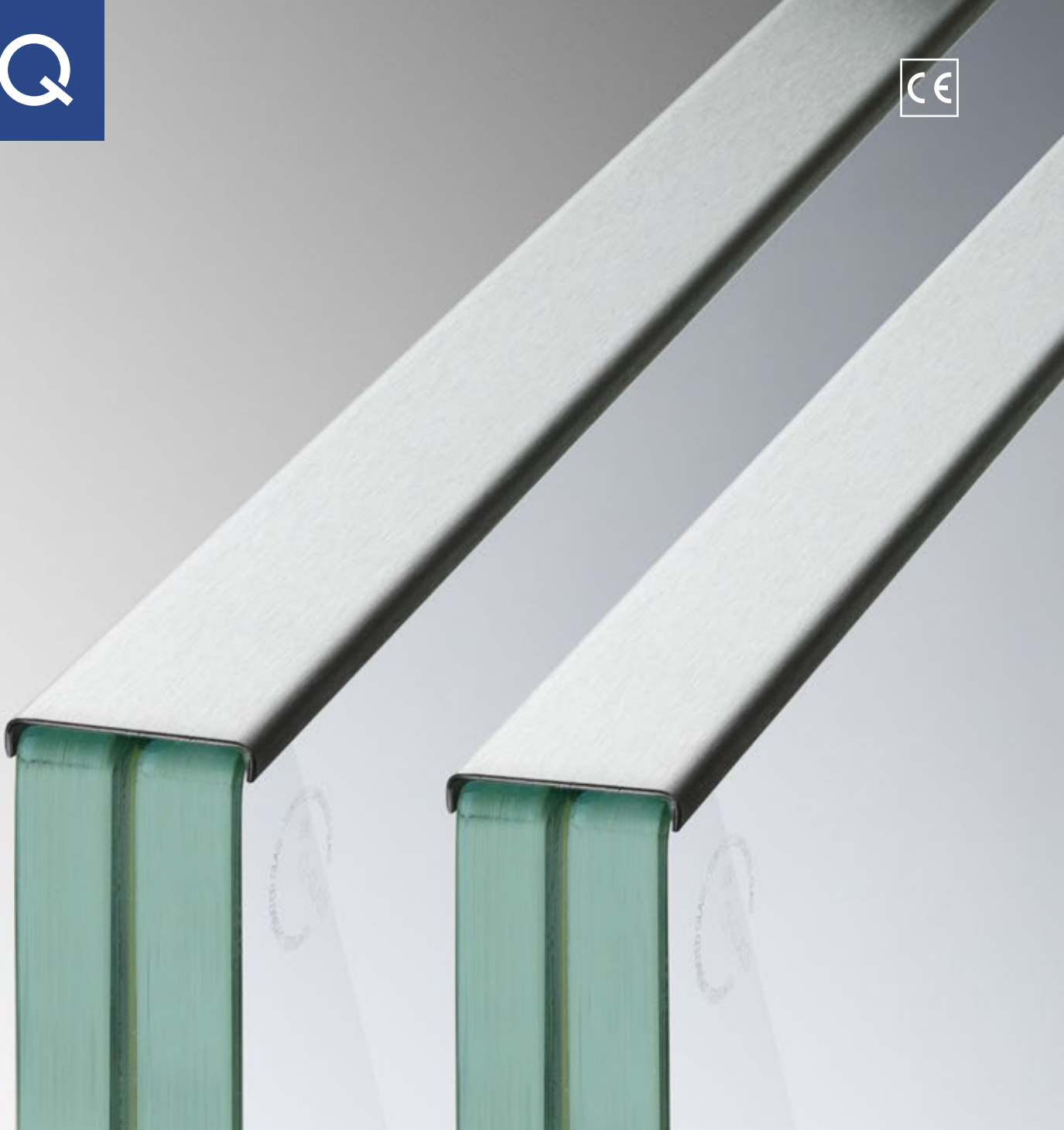

EDGE PROTECTION / U-PROFILE

Edge protection

SATIN

EASY GLASS® - Edge protection

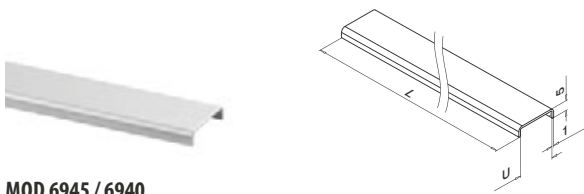

MOD 6945 / 6940

316

OUTDOOR	U	T	
14.6940.114.12	14,5	12,76 - 13,52	L = 5000 mm
14.6945.118.12	18,5	16,76 - 17,52	L = 2500 mm
14.6940.118.12	18,5	16,76 - 17,52	L = 5000 mm
14.6945.122.12	22,5	20,76 - 21,52	L = 2500 mm
14.6940.122.12	22,5	20,76 - 21,52	L = 5000 mm
14.6940.126.12	26,5	24,76 - 25,52	L = 5000 mm

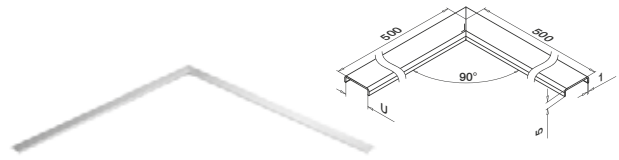

MOD 6340

316

OUTDOOR	U	T	
14.6340.118.12	18,5	16,76 - 17,52	1
14.6340.122.12	22,5	20,76 - 21,52	1
14.6340.126.12	26,5	24,76 - 25,52	1



Edge protection

EASY GLASS® - Edge protection

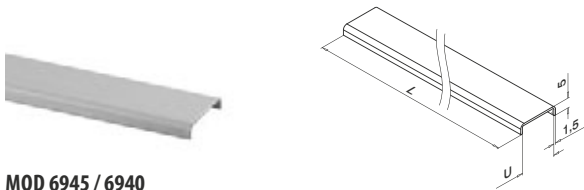

MOD 6945 / 6940

Aluminium Brushed aluminium

OUTDOOR	U	T	
16.6945.118.18	18,5	16,76 - 17,52	L = 2500 mm
16.6940.118.18	18,5	16,76 - 17,52	L = 5000 mm
16.6945.122.18	22,5	20,76 - 21,52	L = 2500 mm
16.6940.122.18	22,5	20,76 - 21,52	L = 5000 mm



Accessories

Consumable articles



Double-sided adhesive tape

MOD 1361

Accessories

	Q	W	L (m)	
19.1361.012.00	Q-111	12,7	33	1
19.1361.016.00	Q-98	16	33	1
19.1361.020.00	Q-99	20	33	1
19.1361.025.00	Q-112	25,4	33	1

Q-INFO MOD 694x / 6340

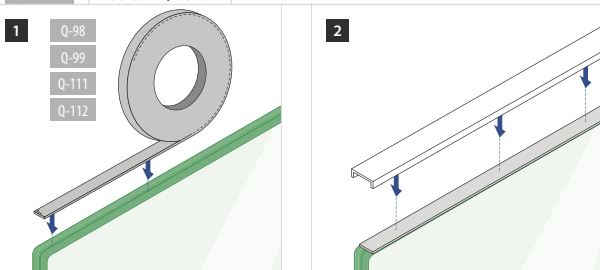

U-profile

SATIN

EASY GLASS® - U-profiles, corners and rubber inlays, rectangular

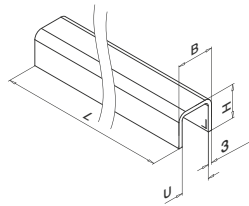

MOD 6940

316

OUTDOOR	U	T	B	H	
14.6940.030.12	24	8 - 21,52	30	27	L = 5000 mm
14.6940.040.12	34	8 - 31,52	40	37	L = 5000 mm

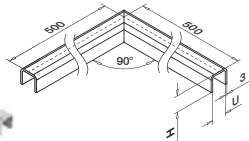

MOD 6340

316

OUTDOOR	U	T	H	
14.6340.030.12	24	8 - 21,52	27	1
14.6340.040.12	34	8 - 31,52	37	1

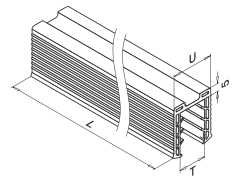

MOD 50

Accessories

	U	T	
19.5042.008.00	24	8 - 10,76	L = 5000 mm
19.5042.011.00	24	11,52 - 13,52	L = 5000 mm
19.5042.015.00	24	15	L = 5000 mm
19.5042.016.00	24	16,76 - 17,52	L = 5000 mm
19.5042.019.00	24	19	L = 5000 mm
19.5042.022.00	24	20,76 - 21,52	L = 5000 mm

	U	T	
19.5060.008.00	34	8 - 10,76	L = 5000 mm
19.5060.011.00	34	11,52 - 13,52	L = 5000 mm
19.5060.016.00	34	16,76 - 17,52	L = 5000 mm
19.5060.019.00	34	19	L = 5000 mm
19.5060.022.00	34	20,76 - 21,52	L = 5000 mm
19.5060.024.00	34	24,76 - 25,52	L = 5000 mm
19.5060.031.00	34	31,52	L = 5000 mm

Q-INFO MOD 6940

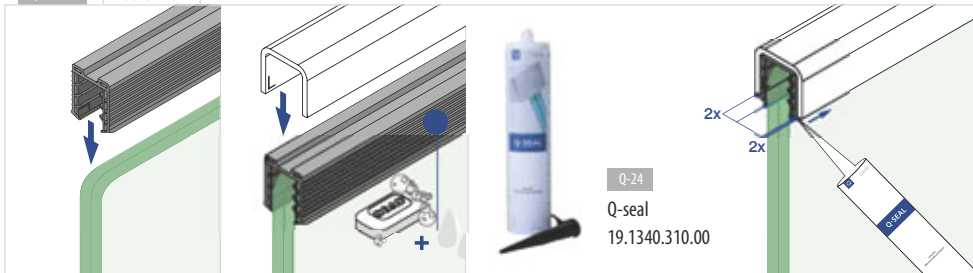

Q-INFO

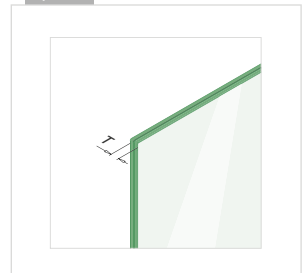

Q-INFO MOD 6340

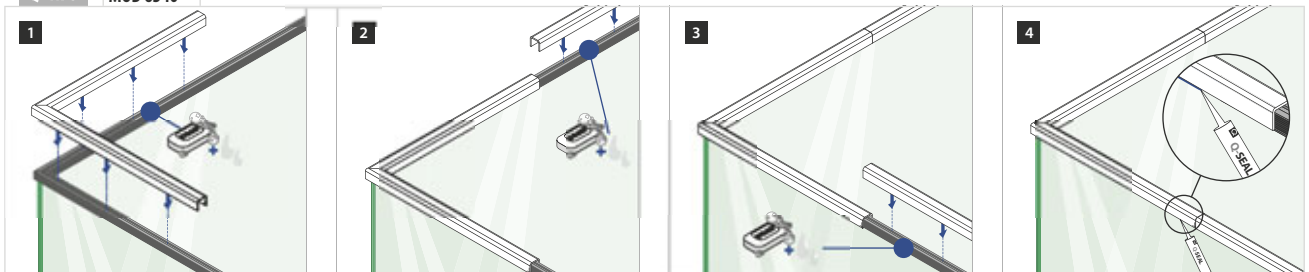

U-profile

EASY GLASS® - U-profiles - End fittings, rectangular

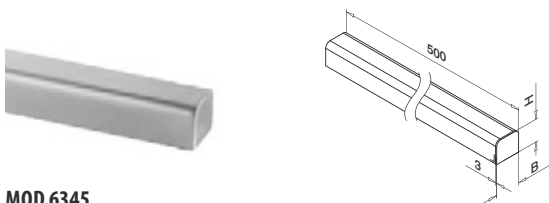

MOD 6345

316

OUTDOOR	U	T	B	H	
14.6345.030.12	24	8-21,52	30	27	1
14.6345.040.12	34	8-31,52	40	37	1



U-profile

EASY GLASS® - U-profiles, rectangular

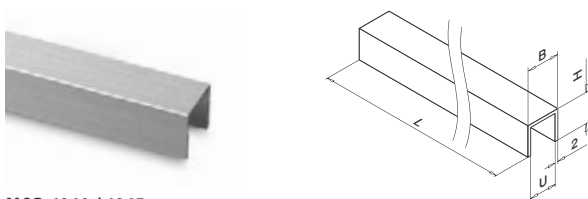

MOD 6940 / 6945

Aluminium Brushed aluminium

OUTDOOR	U	T	B	H	
16.6945.013.18	13,25	12,76	17,25	15	L = 2500 mm
16.6940.013.18	13,25	12,76	17,25	15	L = 5000 mm
16.6945.018.18	18	16,76 - 17,52	22	20	L = 2500 mm
16.6940.018.18	18	16,76 - 17,52	22	20	L = 5000 mm
16.6945.022.18	22	21,52	26	20	L = 2500 mm
16.6940.022.18	22	21,52	26	20	L = 5000 mm



Accessories

Consumable articles

Double-sided adhesive tape



MOD 1350

Accessories

	Q	W	L (m)	
19.1350.018.00	Q-52	19	66	1

Q-INFO MOD 6940 / 6945

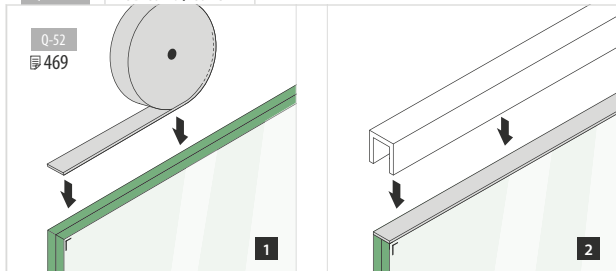

Q-INFO MOD 6345

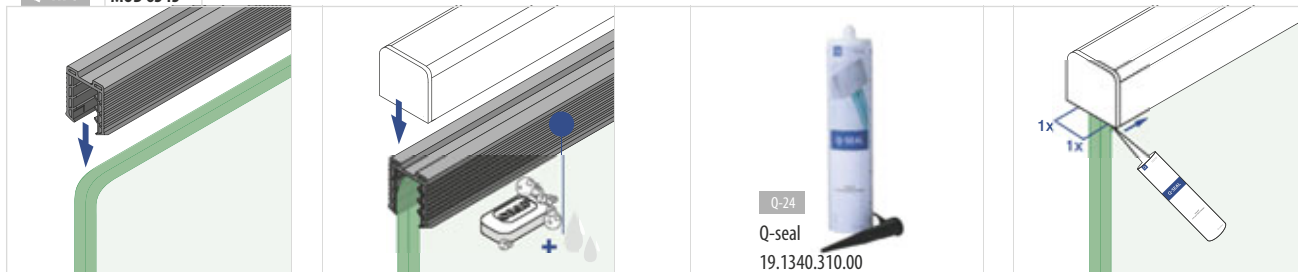

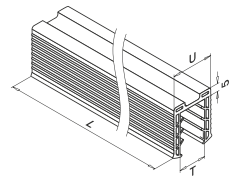
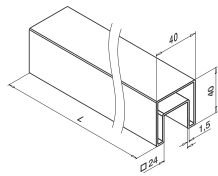

MOD 6925 / 6920

304		
INDOOR	□	☐
13.6925.040.12	40 x 40	L = 2500 mm
13.6920.040.12	40 x 40	L = 5000 mm
316		
OUTDOOR	□	☐
14.6925.040.12	40 x 40	L = 2500 mm
14.6920.040.12	40 x 40	L = 5000 mm



MOD 50 - □ 40 x 40 mm

Accessories			
	U	T	☐
19.5042.208.00	24	8 - 10,76	L = 2500 mm
19.5042.211.00	24	11,52 - 13,52	L = 2500 mm
19.5042.215.00	24	15	L = 2500 mm
19.5042.216.00	24	16,76 - 17,52	L = 2500 mm
19.5042.219.00	24	19	L = 2500 mm
19.5042.222.00	24	20,76 - 21,52	L = 2500 mm
19.5042.008.00	24	8 - 10,76	L = 5000 mm
19.5042.011.00	24	11,52 - 13,52	L = 5000 mm
19.5042.015.00	24	15	L = 5000 mm
19.5042.016.00	24	16,76 - 17,52	L = 5000 mm
19.5042.019.00	24	19	L = 5000 mm
19.5042.022.00	24	20,76 - 21,52	L = 5000 mm
19.5042.508.00	24	8 - 10,76	L = 25 m
19.5042.511.00	24	11,52 - 13,52	L = 25 m
19.5042.515.00	24	15	L = 25 m
19.5042.516.00	24	16,76 - 17,52	L = 25 m
19.5042.519.00	24	19	L = 25 m
19.5042.522.00	24	20,76 - 21,52	L = 25 m

You will find the calculation basis for tubes, bars and cap rails at www.q-railing.com/test-calculation

Q-INFO

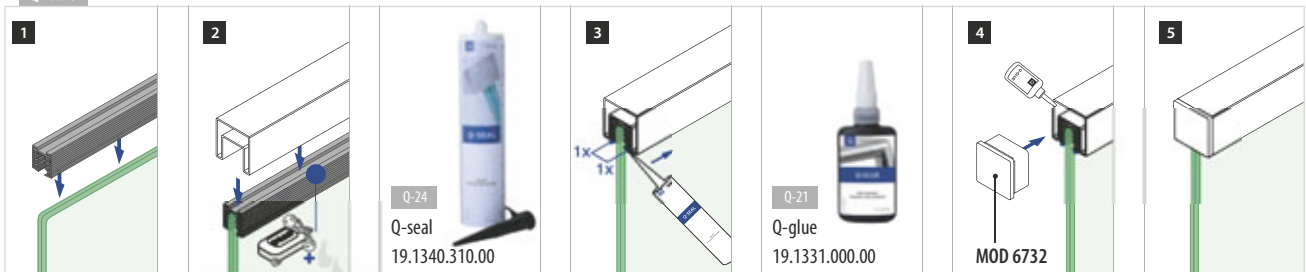

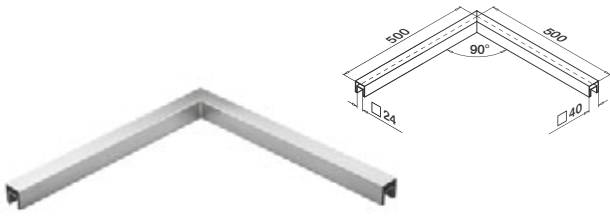

MOD 6320

316		
OUTDOOR	□	
14.6320.040.12	40 x 40	1



MOD 6313

304		
INDOOR	□	
13.6313.040.12	40 x 40	2
316		
OUTDOOR	□	
14.6313.040.12	40 x 40	2



MOD 6302

304			
INDOOR	□	H	
13.6302.040.12	40 x 40	30	2
316			
OUTDOOR	□	H	
14.6302.040.12	40 x 40	30	2



MOD 6312

304			
INDOOR	□	H	
13.6312.040.12	40 x 40	30	2
316			
OUTDOOR	□	H	
14.6312.040.12	40 x 40	30	2

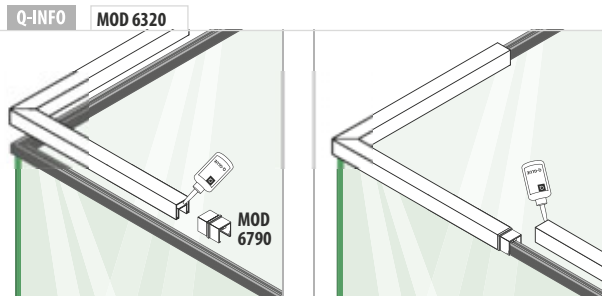

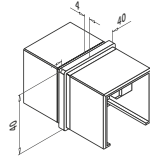

MOD 6790

304				
INDOOR	□			
13.6790.040.12	40 x 40			2
316				
OUTDOOR	□			
14.6790.040.12	40 x 40			2

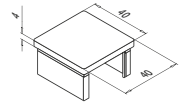

MOD 6732

304				
INDOOR	□			
13.6732.040.12	40 x 40			2
316				
OUTDOOR	□			
14.6732.040.12	40 x 40			2

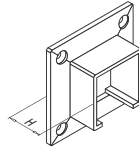
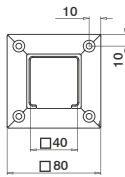

MOD 6505

304					
INDOOR	□	H			
13.6505.040.12	40 x 40	29	QS-7	455	2
316					
OUTDOOR	□	H			
14.6505.040.12	40 x 40	29	QS-50	455	2



Q-INFO



Q-23
Q-cleaner
19.0601.000.00

Q-INFO



Q-22
Q-ultra-clean
19.0610.000.00

EASY GLASS® - Cap rails, square

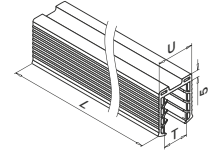
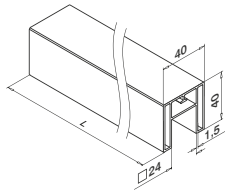
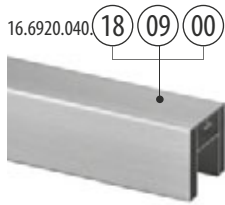

MOD 6925 / 6920

Aluminium	Brushed aluminium	
OUTDOOR	□	
16.6920.040.18	40 x 40	L = 5000 mm
Aluminium	Stainless steel effect	
16.6920.040.09	40 x 40	L = 5000 mm
Aluminium	Mill finish	
INDOOR	□	
16.6920.040.00	40 x 40	L = 5000 mm



International Design Model Protection

MOD 50 - □ 40 x 40 mm

	Accessories		
	U	T	
19.5042.208.00	24	8 - 10,76	L = 2500 mm
19.5042.211.00	24	11,52 - 13,52	L = 2500 mm
19.5042.215.00	24	15	L = 2500 mm
19.5042.216.00	24	16,76 - 17,52	L = 2500 mm
19.5042.219.00	24	19	L = 2500 mm
19.5042.222.00	24	20,76 - 21,52	L = 2500 mm
19.5042.008.00	24	8 - 10,76	L = 5000 mm
19.5042.011.00	24	11,52 - 13,52	L = 5000 mm
19.5042.015.00	24	15	L = 5000 mm
19.5042.016.00	24	16,76 - 17,52	L = 5000 mm
19.5042.019.00	24	19	L = 5000 mm
19.5042.022.00	24	20,76 - 21,52	L = 5000 mm
19.5042.508.00	24	8 - 10,76	L = 25 m
19.5042.511.00	24	11,52 - 13,52	L = 25 m
19.5042.515.00	24	15	L = 25 m
19.5042.516.00	24	16,76 - 17,52	L = 25 m
19.5042.519.00	24	19	L = 25 m
19.5042.522.00	24	20,76 - 21,52	L = 25 m

You will find the calculation basis for tubes, bars and cap rails at www.q-railing.com/test-calculation

Q-INFO

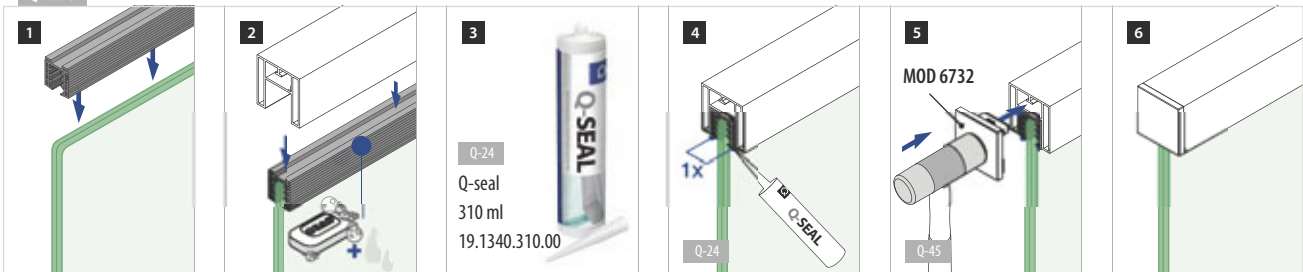

Top/handrails

EASY GLASS® - Connectors and end fittings, square

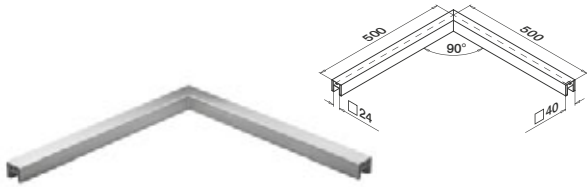

MOD 6320

Aluminium	Brushed aluminium		
OUTDOOR		☐	☐
16.6320.040.18	40 x 40 x 1,5		1
Aluminium	Stainless steel effect		
16.6320.040.09	40 x 40 x 1,5		1
Aluminium	Mill finish		
INDOOR		☐	☐
16.6320.040.00	40 x 40 x 1,5		1

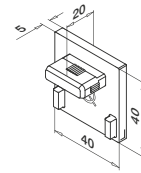

MOD 6732 - EASY HIT®

Aluminium	Brushed aluminium		
OUTDOOR		☐	☐
16.6732.040.18	40 x 40		2
Aluminium	Stainless steel effect		
16.6732.040.09	40 x 40		2
Aluminium	Mill finish		
INDOOR		☐	☐
16.6732.040.00	40 x 40		2

International Design
Model Protection

Top/handrails

EASY GLASS® - Connectors

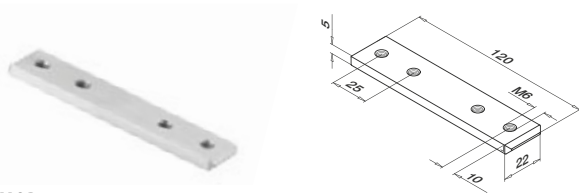

MOD 6790

Aluminium	Mill finish		
OUTDOOR		☐	☐
16.6790.339.00	QS-261 455		2

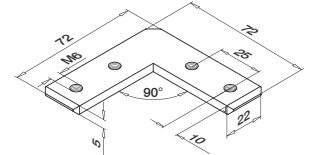

MOD 6313

Aluminium	Mill finish		
OUTDOOR		☐	☐
16.6313.339.00	QS-261 455		2

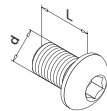

MOD 0511 - ISO7380

316					
OUTDOOR	QS	Q	d	L	☐
95.0511.608.14	QS-261	Q-4	M6	8	50

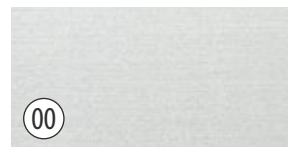

Q-INFO MOD 6925 / 6920 / 6320

18
Brushed aluminium09
Stainless steel effect
A perfect match to our stainless steel
components.00
Mill finish

EASY GLASS® - Connectors

Horizontal

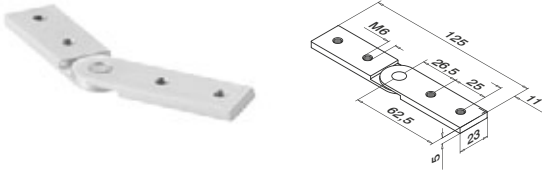

MOD 6791

Aluminium	Mill finish		
OUTDOOR			
16.6791.000.00	QS-261	455	2

Vertical

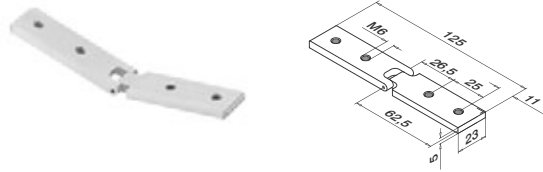

MOD 6792

Aluminium	Mill finish		
OUTDOOR			
16.6792.000.00	QS-261	455	2

Drilling template, set

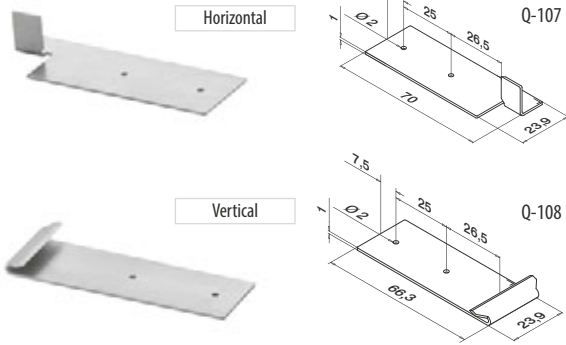

MOD 6980

Accessories	Q		
19.6980.000.00	Q-107 / Q-108		1

International Design Model Protection

Q-INFO MOD 6792

UPWARDS

Cut	45°	40°	35°	30°	25°	20°	15°	10°	5°	0°
Outer angle	90°	100°	110°	120°	130°	140°	150°	160°	170°	180°
Distance to edge	30,5	30,0	29,5	29,0	28,5	28,0	27,5	27,0	27,0	26,5

DOWNWARDS

Cut	0°	5°	10°	15°	20°	25°	30°	35°	40°	45°
Inner angle	180°	170°	160°	150°	140°	130°	120°	110°	100°	90°
Distance to edge	26,5	26,5	26,0	26,0	25,5	25,5	25,0	24,5	24,5	24,0

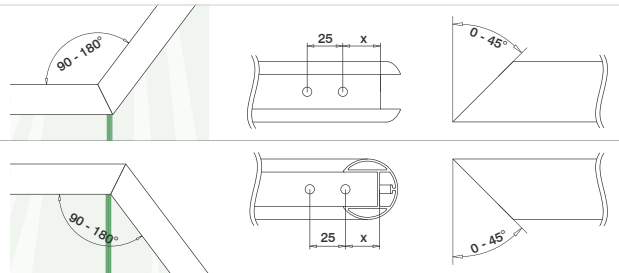

Q-INFO MOD 6792 / 6980

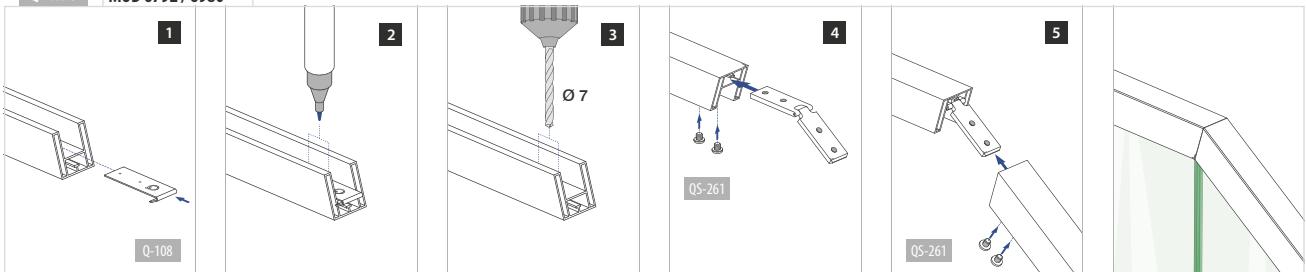

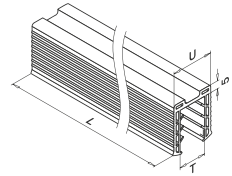
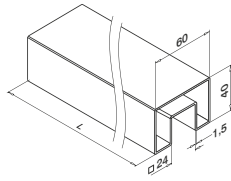

MOD 6925 / 6920

304		
INDOOR	□	☐
13.6920.640.12	60 x 40	L = 5000 mm
316		
OUTDOOR	□	☐
14.6920.640.12	60 x 40	L = 5000 mm



MOD 50 - □ 60 x 40 mm

Accessories			
	U	T	☐
19.5042.208.00	24	8 - 10,76	L = 2500 mm
19.5042.211.00	24	11,52 - 13,52	L = 2500 mm
19.5042.215.00	24	15	L = 2500 mm
19.5042.216.00	24	16,76 - 17,52	L = 2500 mm
19.5042.219.00	24	19	L = 2500 mm
19.5042.222.00	24	20,76 - 21,52	L = 2500 mm
19.5042.008.00	24	8 - 10,76	L = 5000 mm
19.5042.011.00	24	11,52 - 13,52	L = 5000 mm
19.5042.015.00	24	15	L = 5000 mm
19.5042.016.00	24	16,76 - 17,52	L = 5000 mm
19.5042.019.00	24	19	L = 5000 mm
19.5042.022.00	24	20,76 - 21,52	L = 5000 mm
19.5042.508.00	24	8 - 10,76	L = 25 m
19.5042.511.00	24	11,52 - 13,52	L = 25 m
19.5042.515.00	24	15	L = 25 m
19.5042.516.00	24	16,76 - 17,52	L = 25 m
19.5042.519.00	24	19	L = 25 m
19.5042.522.00	24	20,76 - 21,52	L = 25 m

You will find the calculation basis for tubes, bars and cap rails at www.q-railing.com/test-calculation

Q-INFO

1

2

3

4

5

Q-24
Q-seal
19.1340.310.00

Q-21
Q-glue
19.1331.000.00

MOD 6732



MOD 6302

304			
INDOOR	<input type="checkbox"/>	H	
13.6302.640.12	60 x 40	30	2
316			
OUTDOOR	<input type="checkbox"/>	H	
14.6302.640.12	60 x 40	30	2



MOD 6313

304			
INDOOR	<input type="checkbox"/>		
13.6313.640.12	60 x 40		2
316			
OUTDOOR	<input type="checkbox"/>		
14.6313.640.12	60 x 40		2

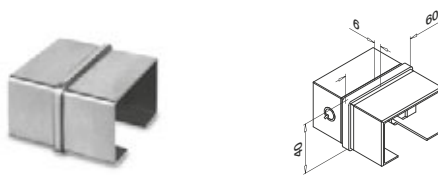

MOD 6790

304			
INDOOR	<input type="checkbox"/>		
13.6790.640.12	60 x 40		2
316			
OUTDOOR	<input type="checkbox"/>		
14.6790.640.12	60 x 40		2



MOD 6312

304			
INDOOR	<input type="checkbox"/>	H	
13.6312.640.12	60 x 40	30	2
316			
OUTDOOR	<input type="checkbox"/>	H	
14.6312.640.12	60 x 40	30	2

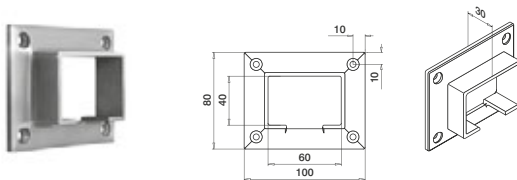

MOD 6505

304			
INDOOR	<input type="checkbox"/>		
13.6505.640.12	60 x 40	QS-7 455	2
316			
OUTDOOR	<input type="checkbox"/>		
14.6505.640.12	60 x 40	QS-50 455	2

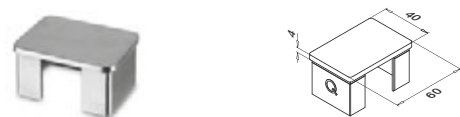

MOD 6732

304			
INDOOR	<input type="checkbox"/>		
13.6732.640.12	60 x 40		2
316			
OUTDOOR	<input type="checkbox"/>		
14.6732.640.12	60 x 40		2



Q-INFO



Q-23
Q-cleaner
19.0601.000.00

Q-INFO



Q-22
Q-ultra-clean
19.0610.000.00

EASY GLASS® - Cap rails, rectangular

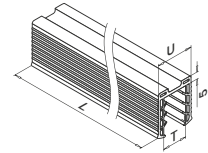
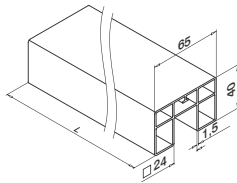
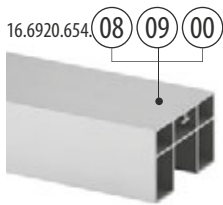

MOD 6920

Aluminium	Matt silver effect	
OUTDOOR	□	
16.6920.654.08	65 x 40	L = 5000 mm
Aluminium	Stainless steel effect	
OUTDOOR	□	
16.6920.654.09	65 x 40	L = 5000 mm
Aluminium	Mill finish	
INDOOR	□	
16.6920.654.00	65 x 40	L = 5000 mm



International Design Model Protection

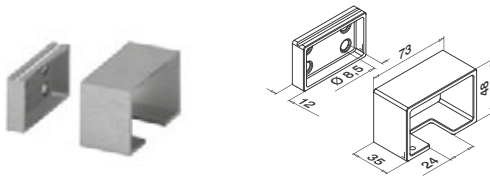

MOD 6505

Aluminium	Stainless steel effect	
OUTDOOR	□	
16.6505.654.09	65 x 40	QS-55 458 / QS-20 456 2



International Design Model Protection

MOD 50 - □ 65 x 40 mm

Accessories	U	T	
19.5042.208.00	24	8 - 10,76	L = 2500 mm
19.5042.211.00	24	11,52 - 13,52	L = 2500 mm
19.5042.215.00	24	15	L = 2500 mm
19.5042.216.00	24	16,76 - 17,52	L = 2500 mm
19.5042.219.00	24	19	L = 2500 mm
19.5042.222.00	24	20,76 - 21,52	L = 2500 mm
19.5042.008.00	24	8 - 10,76	L = 5000 mm
19.5042.011.00	24	11,52 - 13,52	L = 5000 mm
19.5042.015.00	24	15	L = 5000 mm
19.5042.016.00	24	16,76 - 17,52	L = 5000 mm
19.5042.019.00	24	19	L = 5000 mm
19.5042.022.00	24	20,76 - 21,52	L = 5000 mm
19.5042.508.00	24	8 - 10,76	L = 25 m
19.5042.511.00	24	11,52 - 13,52	L = 25 m
19.5042.515.00	24	15	L = 25 m
19.5042.516.00	24	16,76 - 17,52	L = 25 m
19.5042.519.00	24	19	L = 25 m
19.5042.522.00	24	20,76 - 21,52	L = 25 m

See page 103-105 for Easy Glass® Hybrid cap rails

See page 194 for Q-lights Linear Light cap rails

Q-INFO



08 Matt silver effect



09 Stainless steel effect
A perfect match to our stainless steel components.

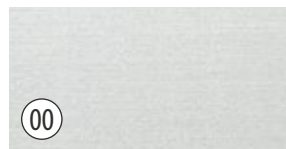

00 Mill finish

You will find the calculation basis for tubes, bars and cap rails at www.q-railing.com/test-calculation

Q-INFO MOD 6920 / 6732

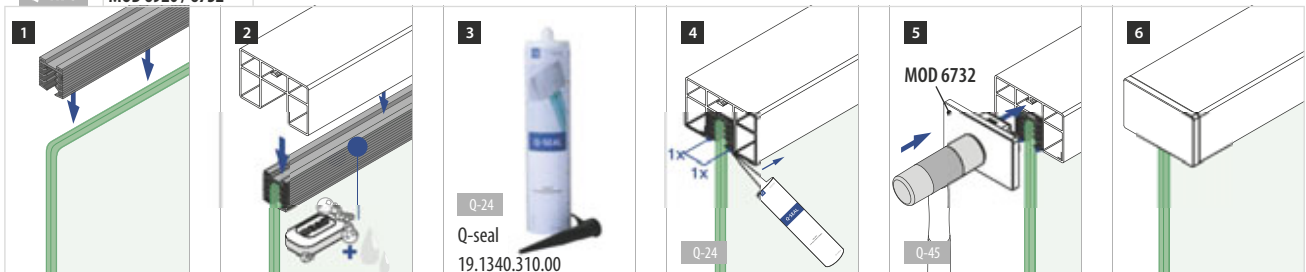

EASY GLASS® - Connectors and end fittings, rectangular

Horizontal

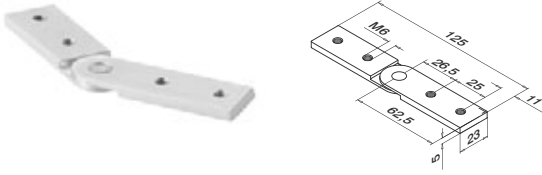

MOD 6791

Aluminium	Mill finish		
OUTDOOR			
16.6791.000.00	QS-261	455	2

Vertical

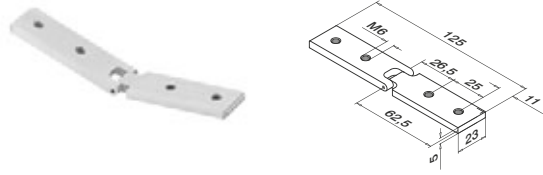

MOD 6792

Aluminium	Mill finish		
OUTDOOR			
16.6792.000.00	QS-261	455	2

Drilling template, set

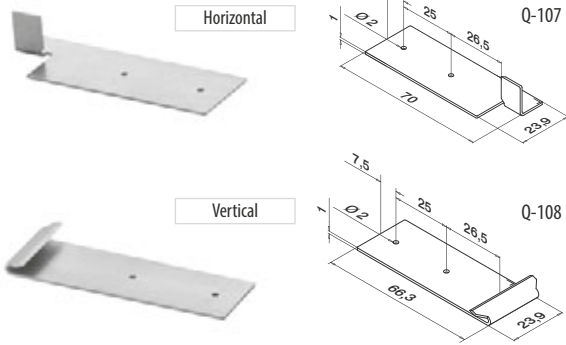

MOD 6980

Accessories	Q		
19.6980.000.00	Q-107 / Q-108		1

International Design Model Protection



MOD 6732 - EASY HIT®

Aluminium	Matt silver effect		
OUTDOOR			
16.6732.654.08			2
Aluminium	Stainless steel effect		
OUTDOOR			
16.6732.654.09			2
Aluminium	Mill finish		
INDOOR			
16.6732.654.00			2



International Design Model Protection

Q-INFO **MOD 6792**

UPWARDS

Cut	45°	40°	35°	30°	25°	20°	15°	10°	5°	0°
Outer angle	90°	100°	110°	120°	130°	140°	150°	160°	170°	180°
Distance to edge	30,5	30,0	29,5	29,0	28,5	28,0	27,5	27,0	27,0	26,5

DOWNWARDS

Cut	0°	5°	10°	15°	20°	25°	30°	35°	40°	45°
Inner angle	180°	170°	160°	150°	140°	130°	120°	110°	100°	90°
Distance to edge	26,5	26,5	26,0	26,0	25,5	25,5	25,0	24,5	24,5	24,0

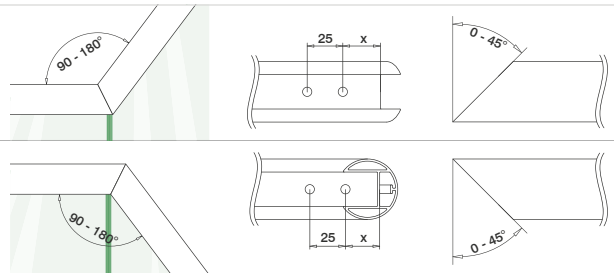

Q-INFO **MOD 6791 / 6980**

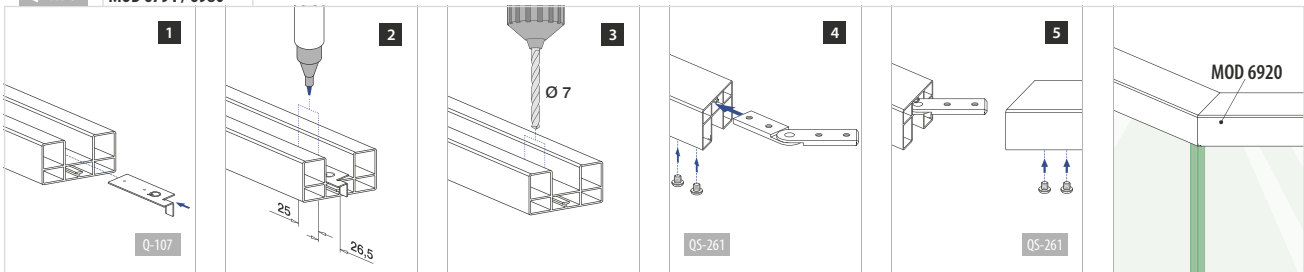

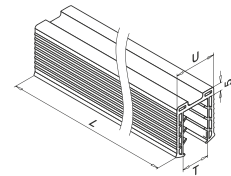
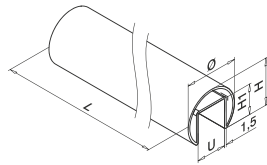
**MOD 6925 / 6920**

Ø 42,4 mm

304

INDOOR	Ø	U	H	H1	
13.6925.042.12	42,4	24	37	24	L = 2500 mm
13.6920.042.12	42,4	24	37	24	L = 5000 mm

316

OUTDOOR	Ø	U	H	H1	
14.6925.042.12	42,4	24	37	24	L = 2500 mm
14.6920.042.12	42,4	24	37	24	L = 5000 mm

Ø 48,3 mm

304

INDOOR	Ø	U	H	H1	
13.6925.048.12	48,3	27	42,6	30	L = 2500 mm
13.6920.048.12	48,3	27	42,6	30	L = 5000 mm

316

OUTDOOR	Ø	U	H	H1	
14.6925.048.12	48,3	27	42,6	30	L = 2500 mm
14.6920.048.12	48,3	27	42,6	30	L = 5000 mm

Ø 60,3 mm

304

INDOOR	Ø	U	H	H1	
13.6925.060.12	60,3	34	53	34	L = 2500 mm
13.6920.060.12	60,3	34	53	34	L = 5000 mm

316

OUTDOOR	Ø	U	H	H1	
14.6925.060.12	60,3	34	53	34	L = 2500 mm
14.6920.060.12	60,3	34	53	34	L = 5000 mm



PREFIX We can cut this article according to your specification of length and angle of cut. Contact us for details.

You will find the calculation basis for tubes, bars and cap rails at www.q-railing.com/test-calculation

MOD 50

Ø 42,4 mm

Accessories

	U	T	
19.5042.208.00	24	8 - 10,76	L = 2500 mm
19.5042.211.00	24	11,52 - 13,52	L = 2500 mm
19.5042.215.00	24	15	L = 2500 mm
19.5042.216.00	24	16,76 - 17,52	L = 2500 mm
19.5042.219.00	24	19	L = 2500 mm
19.5042.222.00	24	20,76 - 21,52	L = 2500 mm

19.5042.008.00	24	8 - 10,76	L = 5000 mm
19.5042.011.00	24	11,52 - 13,52	L = 5000 mm
19.5042.015.00	24	15	L = 5000 mm
19.5042.016.00	24	16,76 - 17,52	L = 5000 mm
19.5042.019.00	24	19	L = 5000 mm
19.5042.022.00	24	20,76 - 21,52	L = 5000 mm

19.5042.508.00	24	8 - 10,76	L = 25 m
19.5042.511.00	24	11,52 - 13,52	L = 25 m
19.5042.515.00	24	15	L = 25 m
19.5042.516.00	24	16,76 - 17,52	L = 25 m
19.5042.519.00	24	19	L = 25 m
19.5042.522.00	24	20,76 - 21,52	L = 25 m

Ø 48,3 mm

Accessories

	U	T	
19.5048.008.00	27	8 - 10,76	L = 5000 mm
19.5048.011.00	27	11,52 - 13,52	L = 5000 mm
19.5048.015.00	27	15 - 17,52	L = 5000 mm
19.5048.019.00	27	19	L = 5000 mm
19.5048.022.00	27	20,76 - 21,52	L = 5000 mm
19.5048.024.00	27	24,76 - 25,52	L = 5000 mm

NEW

Ø 60,3 mm

Accessories

	U	T	
19.5060.008.00	34	8 - 10,76	L = 5000 mm
19.5060.011.00	34	11,52 - 13,52	L = 5000 mm
19.5060.016.00	34	16,76 - 17,52	L = 5000 mm
19.5060.019.00	34	19	L = 5000 mm
19.5060.022.00	34	20,76 - 21,52	L = 5000 mm
19.5060.024.00	34	24,76 - 25,52	L = 5000 mm
19.5060.031.00	34	31,52	L = 5000 mm

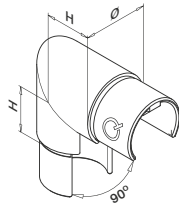

MOD 6303

304

INDOOR	Ø	H	
13.6303.042.12	42,4 x 1,5	30	2

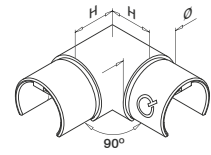

MOD 6313

304

INDOOR	Ø	H	
13.6313.042.12	42,4 x 1,5	30	2
13.6313.048.12	48,3 x 1,5	35	2
13.6313.060.12	60,3 x 1,5	40	2

316

OUTDOOR	Ø	H	
14.6313.042.12	42,4 x 1,5	30	2
14.6313.048.12	48,3 x 1,5	35	2
14.6313.060.12	60,3 x 1,5	40	2



25–55°
Downwards

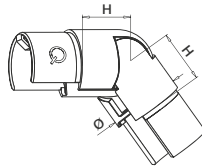

MOD 6302

304

INDOOR	Ø	H	
13.6302.042.12	42,4 x 1,5	30	2
13.6302.048.12	48,3 x 1,5	35	2
13.6302.060.12	60,3 x 1,5	40	2

316

OUTDOOR	Ø	H	
14.6302.042.12	42,4 x 1,5	30	2
14.6302.048.12	48,3 x 1,5	35	2
14.6302.060.12	60,3 x 1,5	40	2



25–55°
Upwards

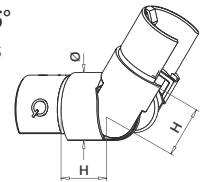

MOD 6312

304

INDOOR	Ø	H	
13.6312.042.12	42,4 x 1,5	30	2
13.6312.048.12	48,3 x 1,5	35	2
13.6312.060.12	60,3 x 1,5	40	2

316

OUTDOOR	Ø	H	
14.6312.042.12	42,4 x 1,5	30	2
14.6312.048.12	48,3 x 1,5	35	2
14.6312.060.12	60,3 x 1,5	40	2



Q-INFO



Q-21
Q-glue
19.1331.000.00

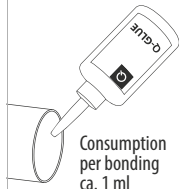

Consumption per bonding
ca. 1 ml

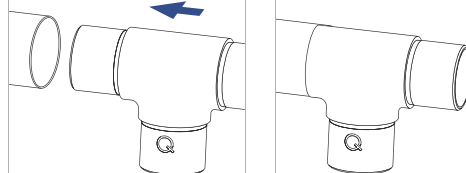

Q-INFO



Q-22
Q-ultra-clean
19.0610.000.00

Top/handrails

SATIN

EASY GLASS® - Connectors, round

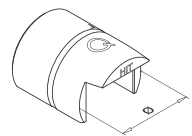
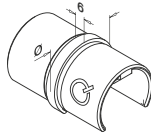

MOD 6790

304

INDOOR	Ø	
13.6790.042.12	42,4 x 1,5	2
13.6790.048.12	48,3 x 1,5	2
13.6790.060.12	60,3 x 1,5	2

316

OUTDOOR	Ø	
14.6790.042.12	42,4 x 1,5	2
14.6790.048.12	48,3 x 1,5	2

International Design
Model Protection

MOD 6792 - EASY HIT®

304

Raw

INDOOR	Ø	
13.6792.042.00	for 42,4 x 1,5	2
13.6792.048.00	for 48,3 x 1,5	2
13.6792.060.00	for 60,3 x 1,5	2

316

Raw

OUTDOOR	Ø	
14.6792.042.00	for 42,4 x 1,5	2
14.6792.048.00	for 48,3 x 1,5	2
14.6792.060.00	for 60,3 x 1,5	2



Handrails

SATIN

Q-LINE - Tube to cap rail connector

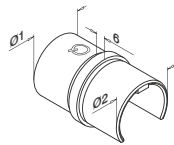

MOD 6793

316

OUTDOOR	Ø1	Ø2	
14.6793.242.12	for 42,4 x 2,0	for 42,4 x 1,5	2

NEW

International Design
Model Protection

Q-INFO MOD 6792

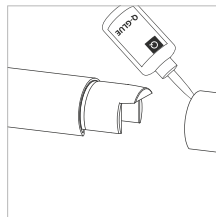
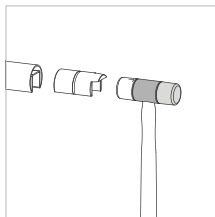
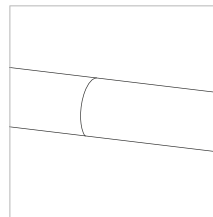
Q-21
Q-glue
19.1331.000.00

Q-INFO

EASY HIT®



Q-INFO MOD 6793

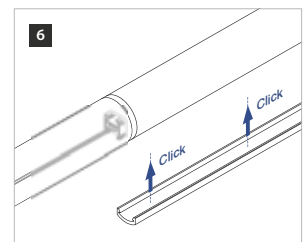
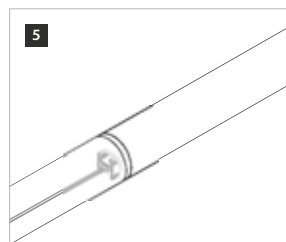
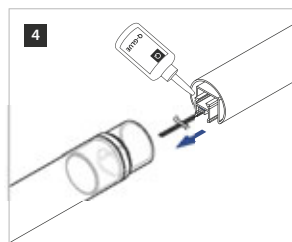
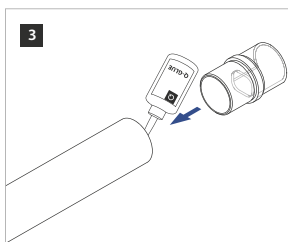
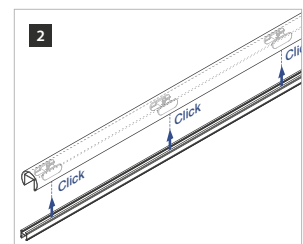
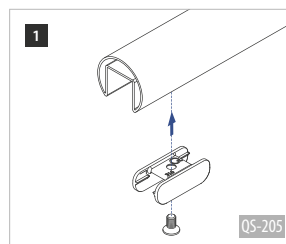
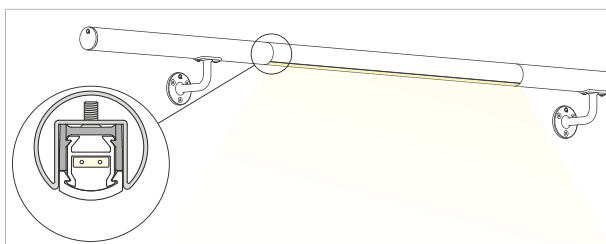



**MOD 6738****304**

INDOOR	Ø	L	
13.6738.042.12	42,4 x 1,5	60	2
13.6738.048.12	48,3 x 1,5	65	2

316

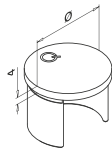
OUTDOOR	Ø	L	
14.6738.042.12	42,4 x 1,5	60	2



International Design
Model Protection**MOD 6732****304**

INDOOR	Ø	
13.6732.042.12	42,4 x 1,5	2
13.6732.048.12	48,3 x 1,5	2
13.6732.060.12	60,3 x 1,5	2

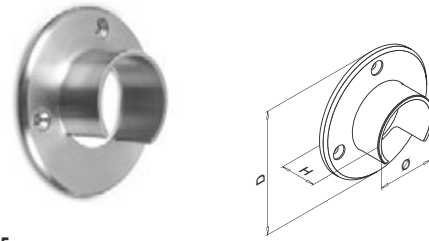

316

OUTDOOR	Ø	
14.6732.042.12	42,4 x 1,5	2
14.6732.048.12	48,3 x 1,5	2
14.6732.060.12	60,3 x 1,5	2

**MOD 6505****304**

INDOOR	Ø	D	H		
13.6505.042.12	42,4	90	30	QS-5	455 2
13.6505.048.12	48,3	95	35	QS-5	455 2
13.6505.060.12	60,3	107	35	QS-5	455 2

316

OUTDOOR	Ø	D	H		
14.6505.042.12	42,4	90	30	QS-6	455 2
14.6505.048.12	48,3	95	35	QS-6	455 2
14.6505.060.12	60,3	107	35	QS-6	455 2

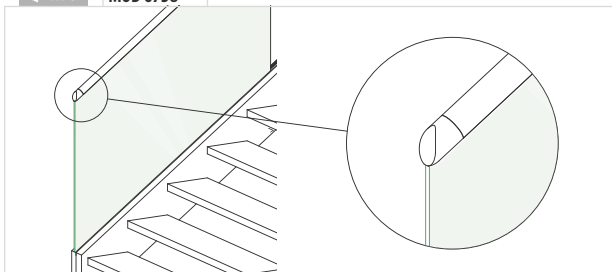
**Q-INFO MOD 6738**

EASY GLASS® - Cap rails, round

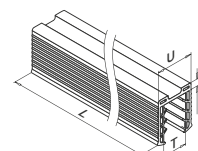
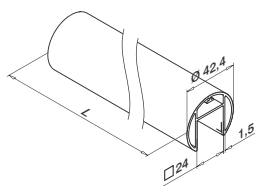

MOD 6925 / 6920

Aluminium	Brushed aluminium	
OUTDOOR	Ø	
16.6925.042.18	42,4	L = 2500 mm
16.6920.042.18	42,4	L = 5000 mm
Aluminium	Stainless steel effect	
OUTDOOR	Ø	
16.6920.042.09	42,4	L = 5000 mm
Aluminium	Mill finish	
INDOOR	Ø	
16.6920.042.00	42,4	L = 5000 mm



International Design
Model Protection

MOD 50

Ø 42,4 mm

	Accessories		
	U	T	
19.5042.208.00	24	8 - 10,76	L = 2500 mm
19.5042.211.00	24	11,52 - 13,52	L = 2500 mm
19.5042.215.00	24	15	L = 2500 mm
19.5042.216.00	24	16,76 - 17,52	L = 2500 mm
19.5042.219.00	24	19	L = 2500 mm
19.5042.222.00	24	20,76 - 21,52	L = 2500 mm
19.5042.008.00	24	8 - 10,76	L = 5000 mm
19.5042.011.00	24	11,52 - 13,52	L = 5000 mm
19.5042.015.00	24	15	L = 5000 mm
19.5042.016.00	24	16,76 - 17,52	L = 5000 mm
19.5042.019.00	24	19	L = 5000 mm
19.5042.022.00	24	20,76 - 21,52	L = 5000 mm
19.5042.508.00	24	8 - 10,76	L = 25 m
19.5042.511.00	24	11,52 - 13,52	L = 25 m
19.5042.515.00	24	15	L = 25 m
19.5042.516.00	24	16,76 - 17,52	L = 25 m
19.5042.519.00	24	19	L = 25 m
19.5042.522.00	24	20,76 - 21,52	L = 25 m

You will find the calculation basis for tubes, bars and cap rails at www.q-railing.com/test-calculation

Q-INFO MOD 6920 / 6925 / 6732



Top/handrails

EASY GLASS® - Connectors and end fittings, round

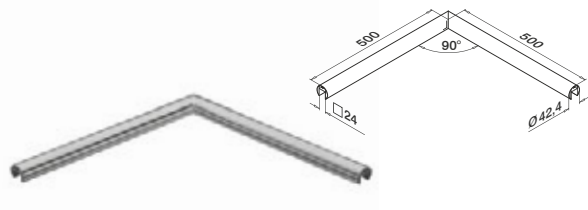

MOD 6320

Aluminium	Brushed aluminium	
OUTDOOR	Ø	
16.6320.042.18	42,4 x 1,5	1
Aluminium	Mill finish	
INDOOR		
16.6320.042.00	42,4 x 1,5	1

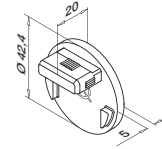

MOD 6732 - EASY HIT®

Aluminium	Brushed aluminium	
OUTDOOR	Ø	
16.6732.042.18	42,4 x 1,5	2
Aluminium	Stainless steel effect	
OUTDOOR	Ø	
16.6732.042.09	42,4 x 1,5	2
Aluminium	Mill finish	
INDOOR	Ø	
16.6732.042.00	42,4 x 1,5	2



International Design
Model Protection

Top/handrails

EASY GLASS® - Connectors

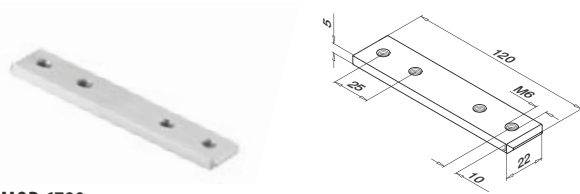

MOD 6790

Aluminium	Mill finish	
OUTDOOR		
16.6790.339.00	QS-261 455	2

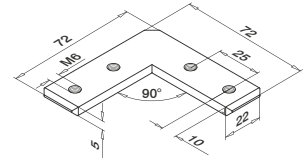

MOD 6313

Aluminium	Mill finish	
OUTDOOR		
16.6313.339.00	QS-261 455	2

Q-INFO MOD 6925 / 6920 / 6320 / 6732



Brushed aluminium



Stainless steel effect
A perfect match to our stainless steel components.

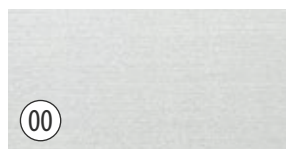

Mill finish

EASY GLASS® - Connectors

Horizontal

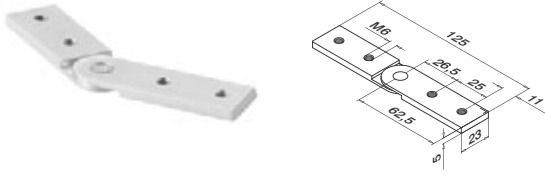

MOD 6791

Aluminium	Mill finish		
OUTDOOR			
16.6791.000.00	QS-261	455	2

Vertical

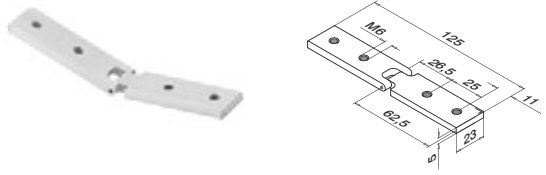

MOD 6792

Aluminium	Mill finish		
OUTDOOR			
16.6792.000.00	QS-261	455	2

Drilling template, set

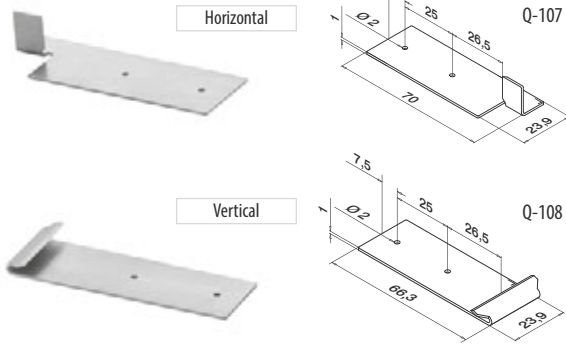

MOD 6980

Accessories			
	Q		
19.6980.000.00	Q-107 / Q-108		1

International Design Model Protection

Q-INFO MOD 6792

UPWARDS

Cut	45°	40°	35°	30°	25°	20°	15°	10°	5°	0°
Outer angle	90°	100°	110°	120°	130°	140°	150°	160°	170°	180°
Distance to edge	30,5	30,0	29,5	29,0	28,5	28,0	27,5	27,0	27,0	26,5

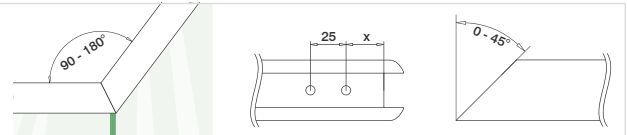

DOWNWARDS

Cut	0°	5°	10°	15°	20°	25°	30°	35°	40°	45°
Inner angle	180°	170°	160°	150°	140°	130°	120°	110°	100°	90°
Distance to edge	26,5	26,5	26,0	26,0	25,5	25,5	25,0	24,5	24,5	24,0

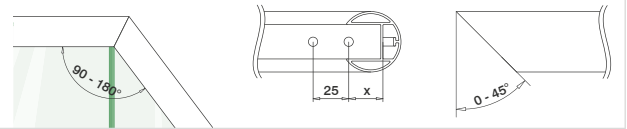

Q-INFO MOD 6792 / 6980

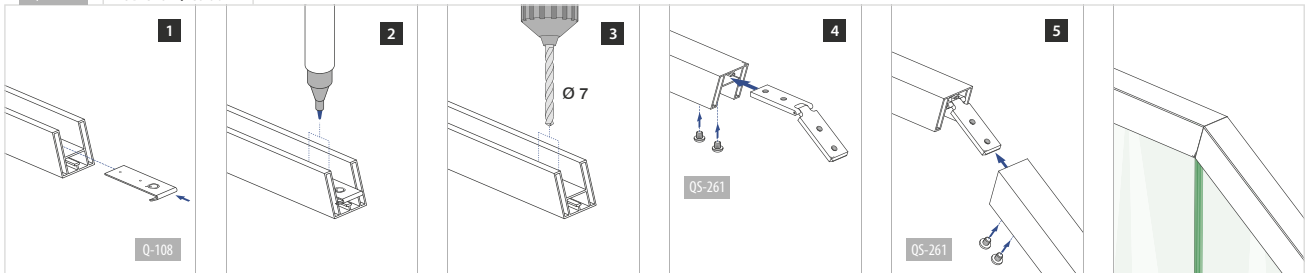

Q-INFO MOD 6791 / 6980

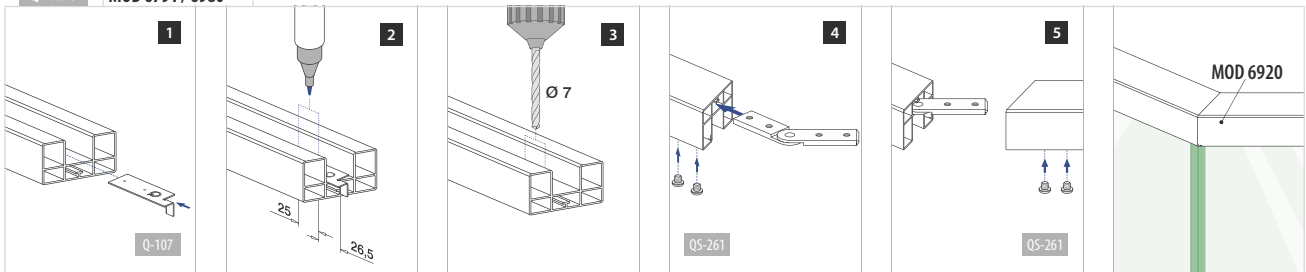

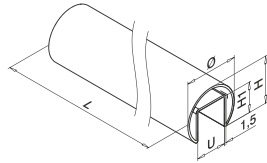

MOD 6920

Ø 42,4 mm

304					
INDOOR	Ø	U	H	H1	
13.6920.042.10	42,4	24	37	24	L = 5000 mm
316					
OUTDOOR	Ø	U	H	H1	
14.6920.042.10	42,4	24	37	24	L = 5000 mm

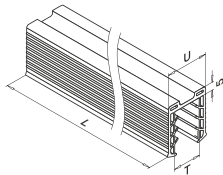

MOD 50

Ø 42,4 mm

Accessories			
	U	T	
19.5042.008.00	24	8 - 10,76	L = 5000 mm
19.5042.011.00	24	11,52 - 13,52	L = 5000 mm
19.5042.015.00	24	15	L = 5000 mm
19.5042.016.00	24	16,76 - 17,52	L = 5000 mm
19.5042.019.00	24	19	L = 5000 mm
19.5042.022.00	24	20,76 - 21,52	L = 5000 mm
19.5042.508.00	24	8 - 10,76	L = 25 m
19.5042.511.00	24	11,52 - 13,52	L = 25 m
19.5042.515.00	24	15	L = 25 m
19.5042.516.00	24	16,76 - 17,52	L = 25 m
19.5042.519.00	24	19	L = 25 m
19.5042.522.00	24	20,76 - 21,52	L = 25 m

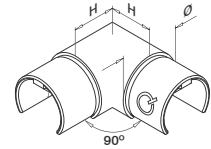

MOD 6313

304			
INDOOR	Ø	H	
13.6313.042.10	42,4 x 1,5	30	2
316			
OUTDOOR	Ø	H	
14.6313.042.10	42,4 x 1,5	30	2



25–55°
Downwards

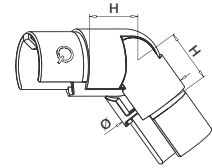

MOD 6302

304			
INDOOR	Ø	H	
13.6302.042.10	42,4 x 1,5	30	2
316			
OUTDOOR	Ø	H	
14.6302.042.10	42,4 x 1,5	30	2



25–55°
Upwards

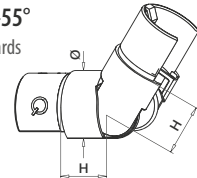

MOD 6312

304			
INDOOR	Ø	H	
13.6312.042.10	42,4 x 1,5	30	2
316			
OUTDOOR	Ø	H	
14.6312.042.10	42,4 x 1,5	30	2



You will find the calculation basis for tubes, bars and cap rails at www.q-railing.com/test-calculation

Q-INFO



Q-21
Q-glue
19.1331.000.00

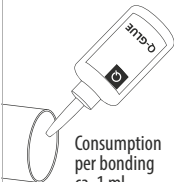

Consumption per bonding ca. 1 ml

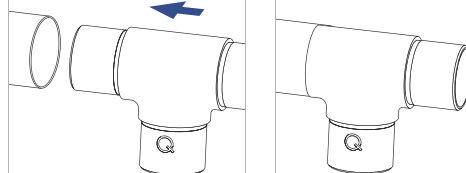

Q-INFO



Q-23
Q-cleaner
19.0601.000.00

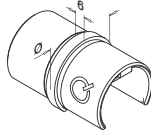

MOD 6790

304		
INDOOR	Ø	
13.6790.042.10	42,4 x 1,5	2
316		
OUTDOOR	Ø	
14.6790.042.10	42,4 x 1,5	2

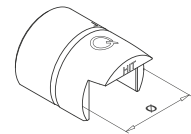

MOD 6792 - EASY HIT®

304		Raw
INDOOR	Ø	
13.6792.042.00	for 42,4 x 1,5	2
316		Raw
OUTDOOR	Ø	
14.6792.042.00	for 42,4 x 1,5	2



International Design
Model Protection

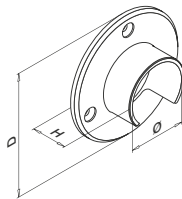

MOD 6505

304						
INDOOR	Ø	D	H			
13.6505.042.10	42,4	90	30	Q5-5	455	2
316						
OUTDOOR	Ø	D	H			
14.6505.042.10	42,4	90	30	Q5-6	455	2

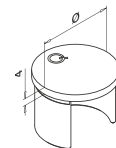

MOD 6732

304		
INDOOR	Ø	
13.6732.042.10	42,4 x 1,5	2
316		
OUTDOOR	Ø	
14.6732.042.10	42,4 x 1,5	2



Q-INFO MOD 6792

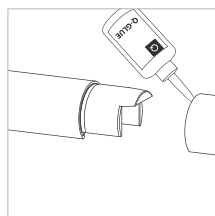
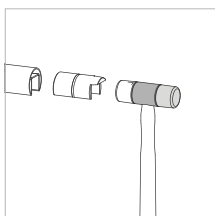

Q-21
Q-glue
19.1331.000.00

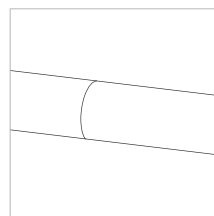

Q-INFO



Q-22
Q-ultra-clean
19.0610.000.00

Top/handrails

WOOD

EASY GLASS® -
Cap rails, round

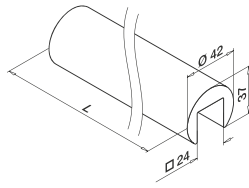

MOD 6925 - Beech, lacquered

Wood			
INDOOR	Ø		
20.6925.042.40	42,0		L = 2500 mm

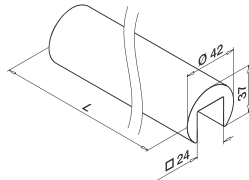

MOD 6925 - Oak, lacquered

Wood			
INDOOR	Ø		
20.6925.042.43	42,0		L = 2500 mm

Wood is a natural product. Colours can differ.

Top/handrails

SATIN

EASY GLASS® -
Connectors and end fittings, round

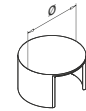

MOD 6729

304			
INDOOR	Ø		
20.6729.042.12	42,0		QS-49 455 2

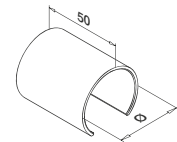

MOD 6790

304			
INDOOR	Ø		
20.6790.042.12	42,0		QS-49 455 2



Mounting tool

MOD 0710

Accessories			
	Q		
19.0710.042.12	Q-20		1

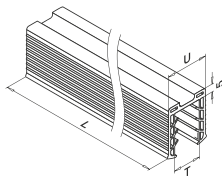

MOD 50 - Ø 42,4 mm

Accessories	U	T	
19.5042.208.00	24	8 - 10,76	L = 2500 mm
19.5042.211.00	24	11,52 - 13,52	L = 2500 mm
19.5042.215.00	24	15	L = 2500 mm
19.5042.216.00	24	16,76 - 17,52	L = 2500 mm
19.5042.219.00	24	19	L = 2500 mm
19.5042.222.00	24	20,76 - 21,52	L = 2500 mm
19.5042.008.00	24	8 - 10,76	L = 5000 mm
19.5042.011.00	24	11,52 - 13,52	L = 5000 mm
19.5042.015.00	24	15	L = 5000 mm
19.5042.016.00	24	16,76 - 17,52	L = 5000 mm
19.5042.019.00	24	19	L = 5000 mm
19.5042.022.00	24	20,76 - 21,52	L = 5000 mm
19.5042.508.00	24	8 - 10,76	L = 25 m
19.5042.511.00	24	11,52 - 13,52	L = 25 m
19.5042.515.00	24	15	L = 25 m
19.5042.516.00	24	16,76 - 17,52	L = 25 m
19.5042.519.00	24	19	L = 25 m
19.5042.522.00	24	20,76 - 21,52	L = 25 m

Q-INFO MOD 6925

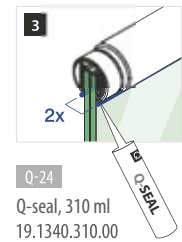
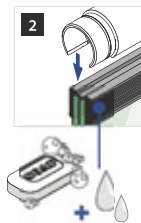
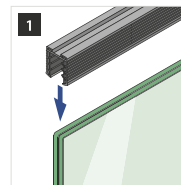

Q-24
Q-seal, 310 ml
19.1340.310.00

Q-INFO MOD 6790 / 6729

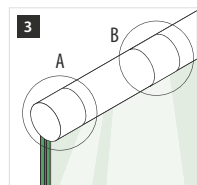
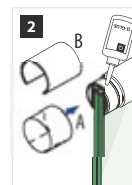
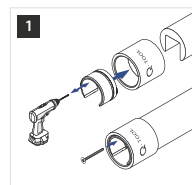

QS-49 Q-20

Q-21 Q-glue, 50 ml
19.1331.000.00



Q-LIGHTS

LIGHT UP YOUR
GLASS RAILING

Q-lights Linear Light for cap rails

194

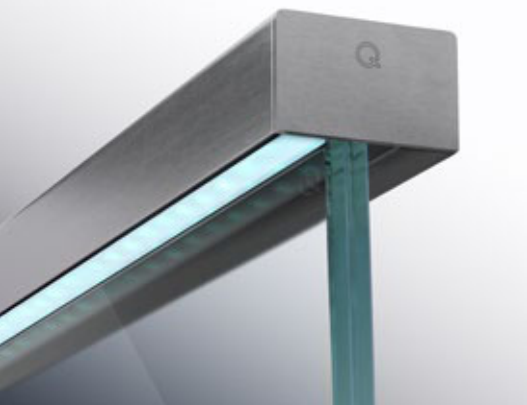

Q-lights Linear Light for base shoes

196

Create atmosphere and a safer environment by adding a stream of ambient light to your railing.

Add well-designed illumination to a railing and you not only change the ambience of your space but also make it safer for users. Q-lights is an effective and cost-efficient concealed-light solution for railings. It is easy to install and easy to use.

- Linear LED lighting for cap rails, handrails and base shoes
- LED strips that provide warm/cold white light (24 V – IP20 for indoor use and IP66 for outdoor use)
- Can be combined with a dimmer
- Pre-wired – no cables visible
- Vandal-proof (IK10)
- Compatible with most Q-railing systems

Q-lights Linear Light for handrails

198

Q-LIGHTS VARIANTS

Linear Light

Linear Light for cap rails

- Position the LED strips in front of or behind the glass
- Transparent or frosted plastic covers
- Special adapters for mounting LED cap rails on handrail brackets

Linear Light for handrails

- Handrail brackets with cable duct
- Transparent or frosted plastic covers

Linear Light for base shoes

- Illuminated cladding for Easy Glass® Pro top mount
- Stainless steel effect

Top/handrails

Q-LIGHTS - Linear Light - LED strips - Indoor



MOD 0060

		White			
INDOOR	K	W	Φ (lm/m)		
41.0060.027.00	2700	12	280	L = 6000	
41.0060.065.00	6500	12	310	L = 6000	



MOD 0061

		White			
INDOOR	K	W	Φ (lm/m)		
41.0061.027.00	2700	23	620	L = 5000	
41.0061.065.00	6500	23	690	L = 5000	



Top/handrails

Q-LIGHTS - Linear Light - LED strips - Outdoor

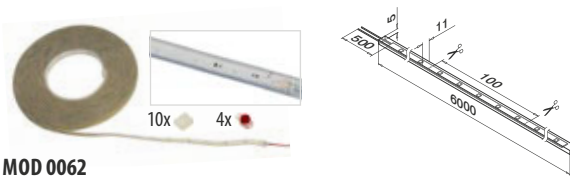

MOD 0062

		White			
OUTDOOR	K	W	Φ (lm/m)		
41.0062.030.00	3000	12	280	L = 6000	
41.0062.065.00	6500	12	295	L = 6000	

NEW

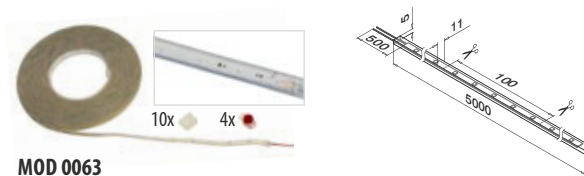

MOD 0063

		White			
OUTDOOR	K	W	Φ (lm/m)		
41.0063.030.00	3000	23	620	L = 5000	
41.0063.065.00	6500	23	655	L = 5000	

NEW



Q-INFO MOD 006x

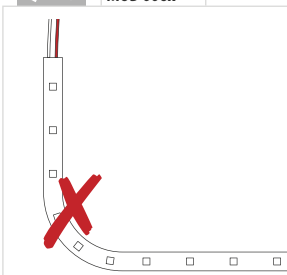

Q-INFO MOD 0060 / 0061

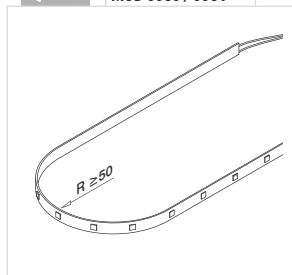

Q-INFO MOD 0062 / 0063

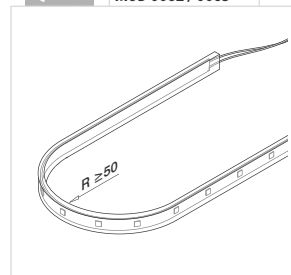

Q-INFO

LED STRIP INFORMATION

- All strips are prewired once. For additional connections, use a connection cable (page 191).
- Each strip can be cut with scissors, between the copper dots, to the required length.
- Cut LED strips can be connected using a connector (page 193).
- All models are suitable for connectors on Linear Light cap rails and Linear Light handrails (page 194-202).
- When connecting strips, the max. length from the start to end of the LED strip should not exceed its own original strip length!

Q-INFO

Specifications overview Q-lights Linear Light LED strips

LED strips	IP	V	W	W/m	K	Colour	lm	lm/m		LED/m	L (mm)	L _{min} (mm)		
41.0060.027.00	20	24	12	2	2700	warm white	1680	280	120	70	6000	100	✓	35.000 h
41.0060.065.00	20	24	12	2	6500	cold white	1860	310	120	70	6000	100	✓	35.000 h
41.0061.027.00	20	24	23	4,6	2700	warm white	3100	620	120	70	5000	100	✓	35.000 h
41.0061.065.00	20	24	23	4,6	6500	cold white	3450	690	120	70	5000	100	✓	35.000 h
41.0062.030.00	66	24	12	2	3000	warm white	1680	280	120	70	6000	100	✓	35.000 h
41.0062.065.00	66	24	12	2	6500	cold white	1770	295	120	70	6000	100	✓	35.000 h
41.0063.030.00	66	24	23	4,6	3000	warm white	3100	620	120	70	5000	100	✓	35.000 h
41.0063.065.00	66	24	23	4,6	6500	cold white	3275	655	120	70	5000	100	✓	35.000 h

IP... Ingress Protection	W/m Nominal wattage per metre	lm Luminous flux	LED/m Number of LEDs per metre
V Nominal voltage	K Colour temperature	lm/m Luminous flux per metre	Dimmable
W Nominal wattage	Colour Light colour	Beam angle	Life time

Q-INFO

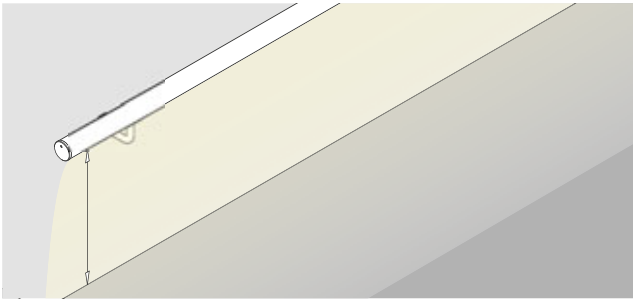

Luminous efficacy on floor/staircase

	Height (mm) from ffl (finished floor level)			
	900	1000	1100	1200
41.0060.027.00	125 lx	106 lx	90 lx	78 lx
41.0060.065.00	144 lx	113 lx	94 lx	82 lx
41.0061.027.00	180 lx	158 lx	151 lx	119 lx
41.0061.065.00	223 lx	198 lx	190 lx	153 lx
41.0062.030.00	92 lx	78 lx	66 lx	60 lx
41.0062.065.00	101 lx	86 lx	78 lx	69 lx
41.0063.030.00	152 lx	130 lx	115 lx	92 lx
41.0063.065.00	150 lx	121 lx	107 lx	88 lx

Lux (lx) explanation			
direct sunlight	= 100.000 lx	street lighting	= 10 lx
overcast day, typical tv studio lighting	= 1.000 lx	candle, approx. 1 m distant	= 1 lx
hall lighting	= 100 lx		

Any lighting calculations shown should be taken as a guide only, as all site conditions/lighting codes are different. It is strongly recommended that you consult with a lighting consultant or electrical engineer to determine the exact requirements for your project.

Transformer 24V
for Q-lights Linear Light IP20
220...240V~

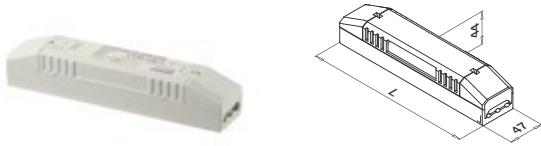

MOD 0014

INDOOR	P	L	
19.0014.000.00	75W	220	1



Transformer 24V
for Q-lights Linear Light IP67
220...240V~



MOD 0015

OUTDOOR	P	W	H	
19.0015.080.00	80W	50	34	1
19.0015.120.00	120W	60	39	1



Q-INFO

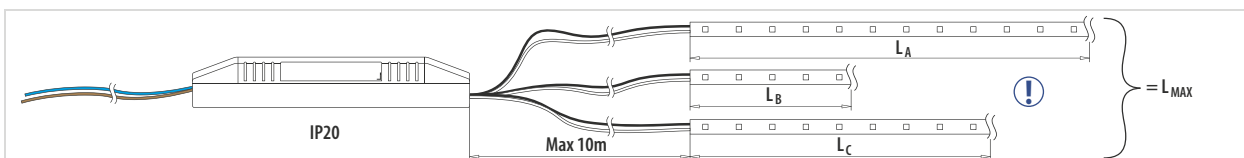

Transformer	Output	Max. usable strip length per transformer (L_{MAX})	
		Lower lm/m, normal output	Higher lm/m, strong output
19.0014.000.00	IP 20 – 75W	3x white	
		MOD 60 / 62	MOD 61 / 63
		37,50 m	16,30 m

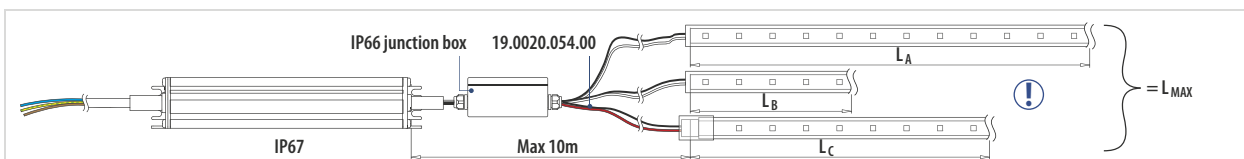

Transformer	Output	Max. usable strip length per transformer (L_{MAX})	
		Lower lm/m, normal output	Higher lm/m, strong output
19.0015.080.00	IP 67 – 80W	1x white	
19.0015.120.00	IP 67 – 120W	1x white	
		MOD 60 / 62	MOD 61 / 63
		40,00 m	17,30 m
		60,00 m	26,00 m

Q-LIGHTS - Linear Light - Connection technology - LED strip to transformer



LED strip connection cable
for MOD 0060 / 0061

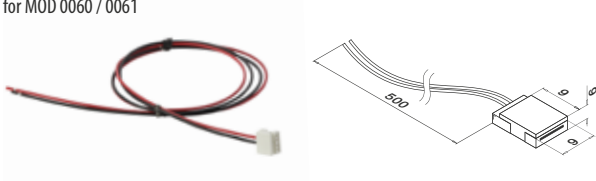

MOD 0020

INDOOR	L	
19.0020.000.00	500	1



LED strip connection cable
for MOD 0062 / 0063

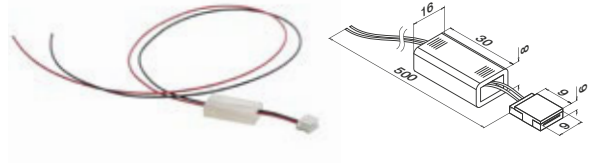

MOD 0020

OUTDOOR	L	
19.0020.054.00	500	1



Q-LIGHTS - Linear Light - Connection technology - Cable



Black cable

Halogen-free, 1 mm²,
145°C, for 12V and 24V,
suitable for outdoor

MOD 0011

OUTDOOR	
19.0011.050.00	L = 100 m



Red cable

Halogen-free, 1 mm²,
145°C, for 12V and 24V,
suitable for outdoor

MOD 0012

OUTDOOR	
19.0012.050.00	L = 100 m

Q-INFO

LED STRIP INFORMATION

- All strips are prewired once. For additional connections, use a connection cable.

Q-INFO MOD 0020.000

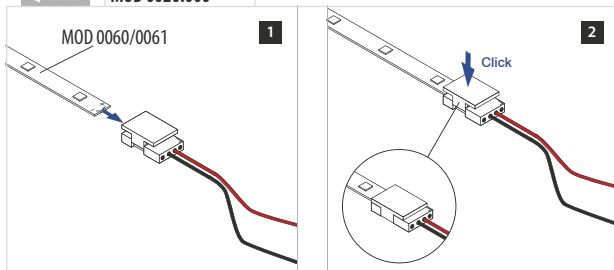

Q-INFO MOD 0020.054

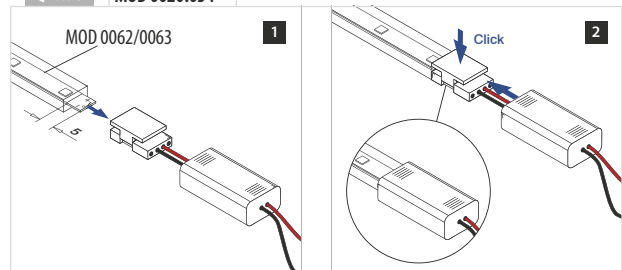

Q-LIGHTS - Linear Light - System architecture - Indoor



Q-INFO MOD 0060/0061

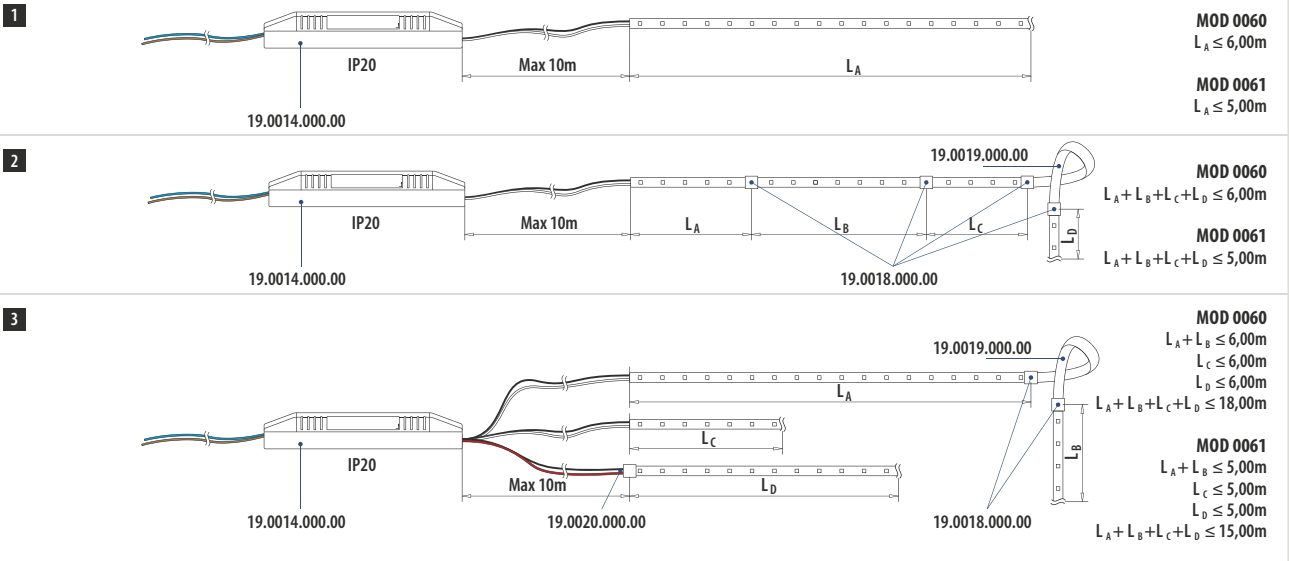

Q-LIGHTS - Linear Light - System architecture - Outdoor



Q-INFO MOD 0062/0063

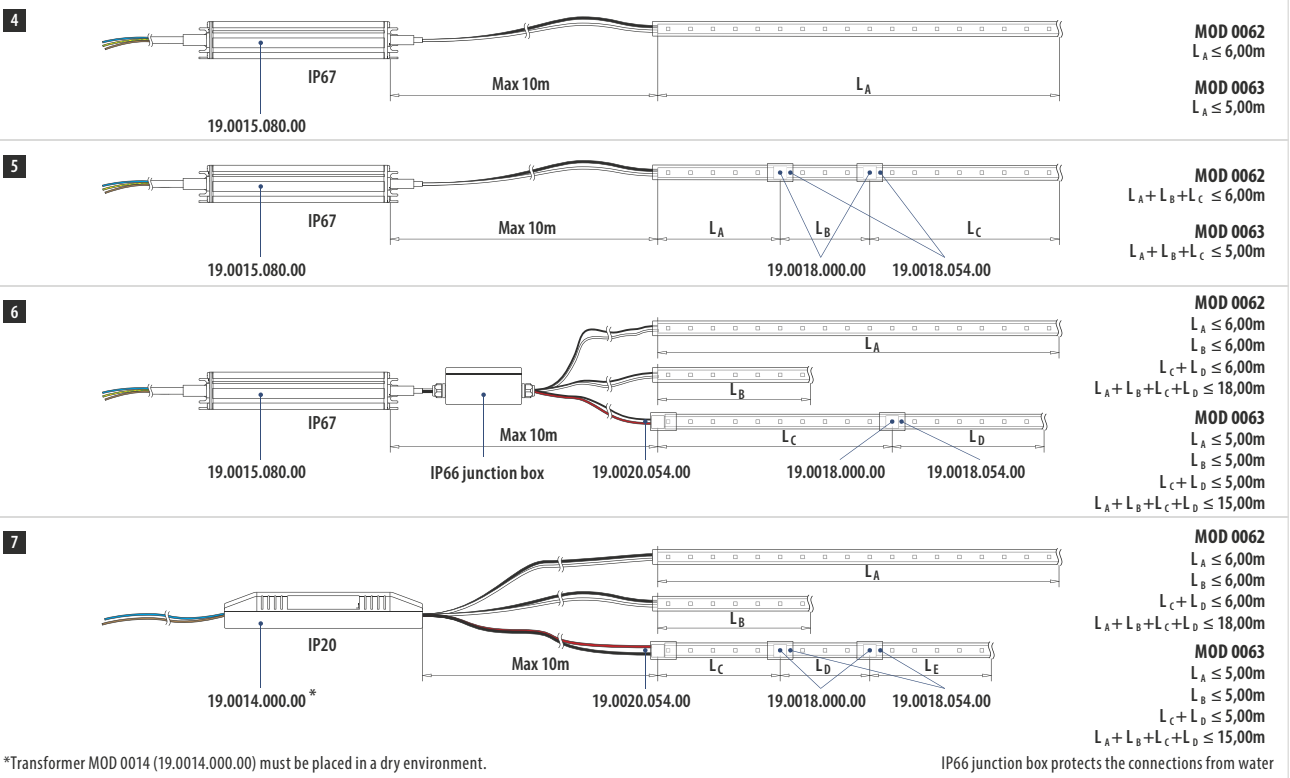

*Transformer MOD 0014 (19.0014.000.00) must be placed in a dry environment.

IP66 junction box protects the connections from water

LED strip connector



MOD 0018

INDOOR	
19.0018.000.00	1



LED strip connection cable



MOD 0019

INDOOR	
19.0019.000.00	1



LED strip connector sleeve
for LED strip MOD 0062 / 0063



MOD 0018

OUTDOOR	
19.0018.054.00	1

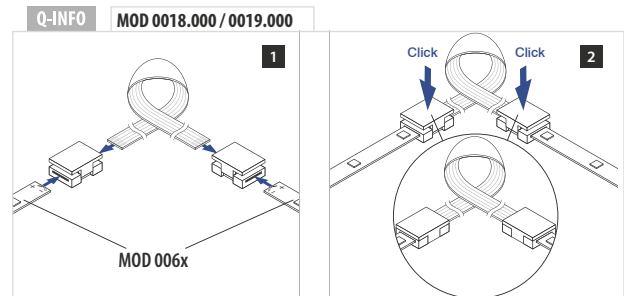
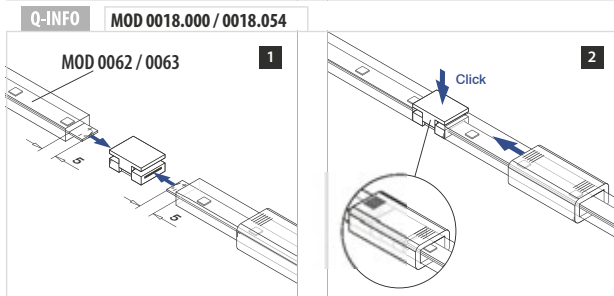
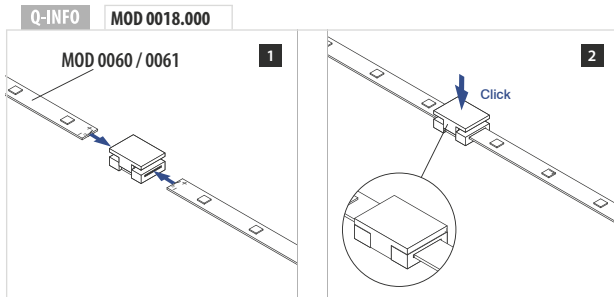

Q-INFO

SAFETY INFORMATION

- Installation of the mains modules has to be carried out by a qualified electrician according to the applicable local regulations and standards.
- Observe correct electrical polarity. Incorrect polarity can destroy the modules.
- Only parallel drive circuits ensure a safe operation.
- Power supply units used for operation should include the following basic protection and safety features:
 - Short-Circuit Protection
 - Overload Protection
 - Overheat Protection
 - SELV (Safety Extra Low Voltage)
- Pay attention to the maximum output of the power supply.

Top/handrails

Q-LIGHTS - Linear Light - Cap rails, rectangular

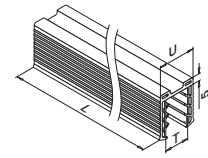
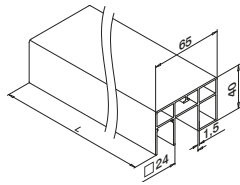
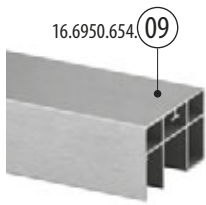

MOD 6950

Aluminium	Stainless steel effect	
OUTDOOR	□	☐
16.6950.654.09	65 x 40	L = 5000 mm



International Design Model Protection

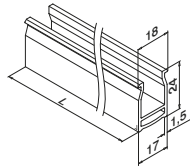

MOD 5091

OUTDOOR	Transparency	☐
24.5091.000.03	Clear	L = 2500 mm
24.5091.000.06	Frosted	L = 2500 mm



International Design Model Protection

MOD 50 - □ 65 x 40 mm

Accessories	U	T	☐
19.5042.208.00	24	8 - 10,76	L = 2500 mm
19.5042.211.00	24	11,52 - 13,52	L = 2500 mm
19.5042.215.00	24	15	L = 2500 mm
19.5042.216.00	24	16,76 - 17,52	L = 2500 mm
19.5042.219.00	24	19	L = 2500 mm
19.5042.222.00	24	20,76 - 21,52	L = 2500 mm
19.5042.008.00	24	8 - 10,76	L = 5000 mm
19.5042.011.00	24	11,52 - 13,52	L = 5000 mm
19.5042.015.00	24	15	L = 5000 mm
19.5042.016.00	24	16,76 - 17,52	L = 5000 mm
19.5042.019.00	24	19	L = 5000 mm
19.5042.022.00	24	20,76 - 21,52	L = 5000 mm
19.5042.508.00	24	8 - 10,76	L = 25 m
19.5042.511.00	24	11,52 - 13,52	L = 25 m
19.5042.515.00	24	15	L = 25 m
19.5042.516.00	24	16,76 - 17,52	L = 25 m
19.5042.519.00	24	19	L = 25 m
19.5042.522.00	24	20,76 - 21,52	L = 25 m

Top/handrails

Q-LIGHTS - Linear Light - End fittings and wall flanges, rectangular

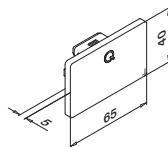

MOD 6732 - EASY HIT®

Aluminium	Stainless steel effect	
OUTDOOR	□	☐
16.6732.654.09	65 x 40	2



International Design Model Protection

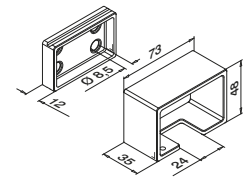

MOD 6505

Aluminium	Stainless steel effect	
OUTDOOR	□	☐
16.6505.654.09	65 x 40	QS-55 458 / QS-20 456 2



International Design Model Protection

See page 181-182 for top rail connectors

Q-INFO MOD 6950



Stainless steel effect
A perfect match to our stainless steel components.

You will find the calculation basis for tubes, bars and cap rails at www.q-railing.com/test-calculation

Q-INFO

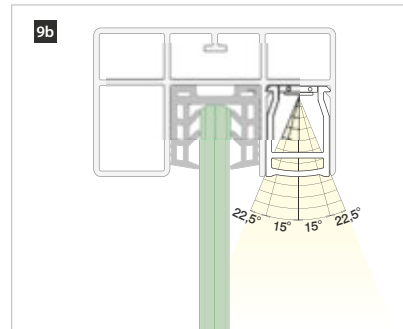
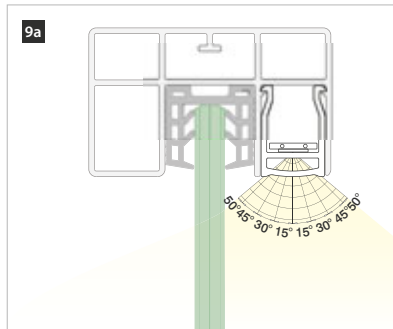
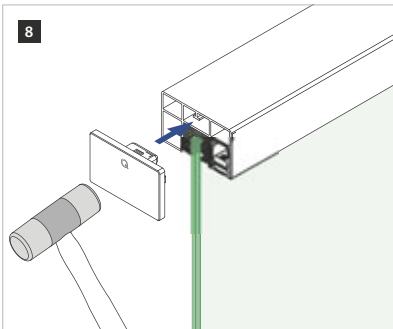
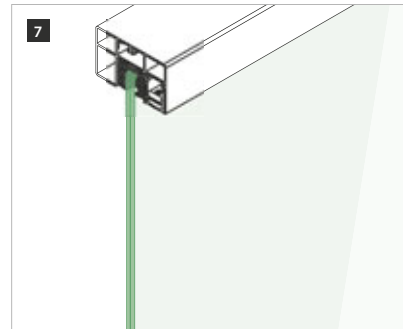
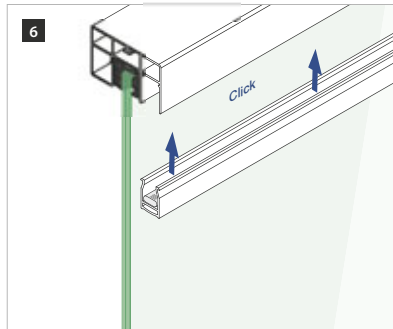
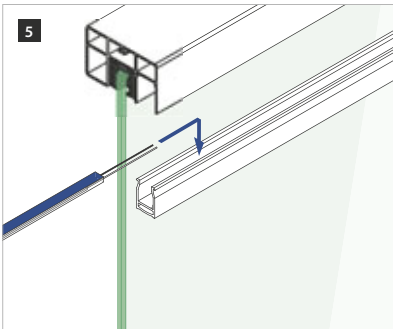
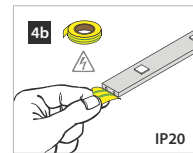
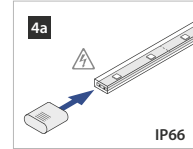
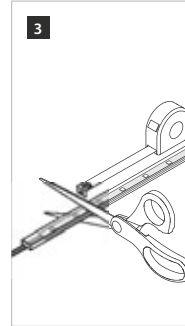
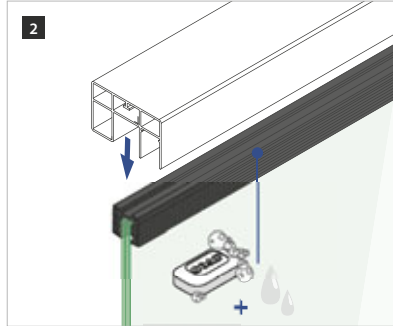
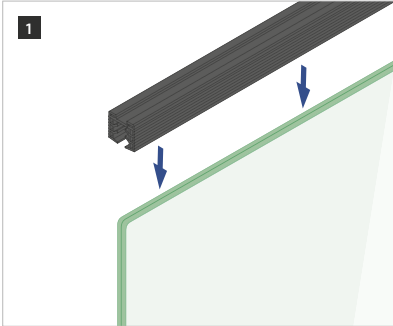
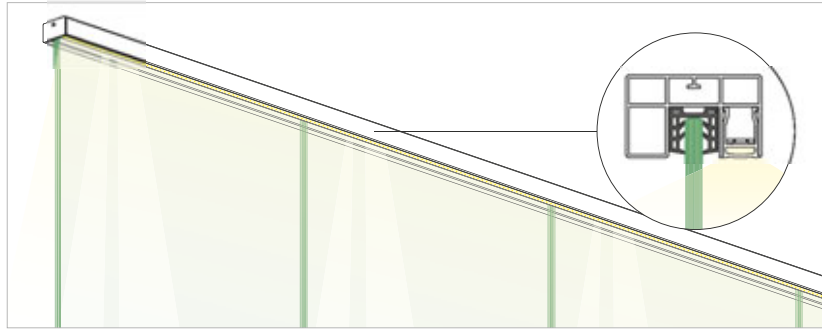
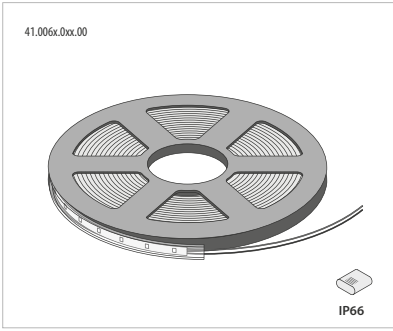

Q-INFO

MOD 6505

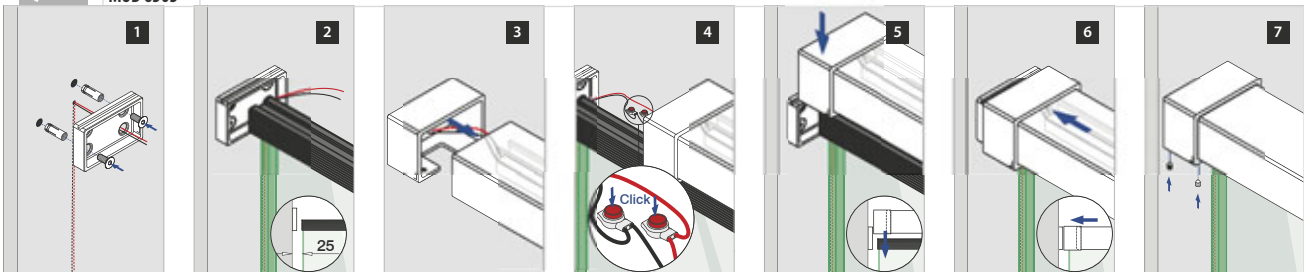

Railing bases

Q-LIGHTS - Linear Light - EASY GLASS® PRO - Cladding, top mount

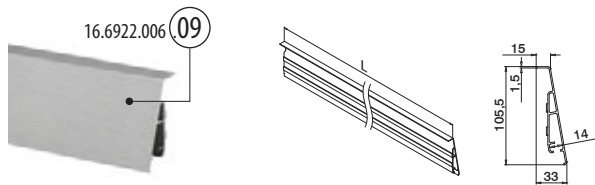

MOD 6922

Aluminium	Stainless steel effect
OUTDOOR	
16.6922.006.09	L = 5000 mm



IK10

International Design
Model Protection

Railing bases

Q-LIGHTS - Linear Light - EASY GLASS® PRO - End fittings, top mount

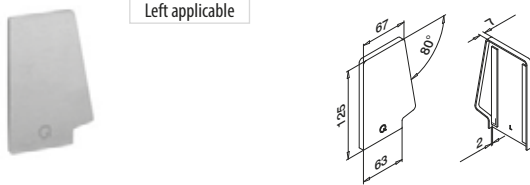

Left applicable

MOD 6734

Aluminium	Stainless steel effect
OUTDOOR	
16.6734.121.09	1

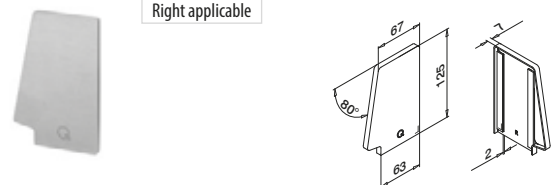

Right applicable

MOD 6735

Aluminium	Stainless steel effect
OUTDOOR	
16.6735.121.09	1

Q-INFO

MOD 6922



Stainless steel effect
A perfect match to our stainless steel components.

Q-INFO

Indoor (IP20)

LED strip MOD 0060 / 0061

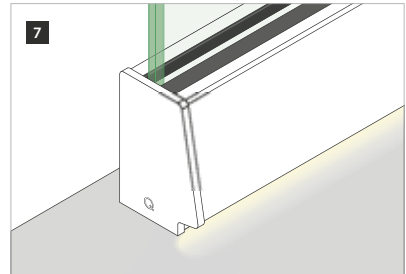
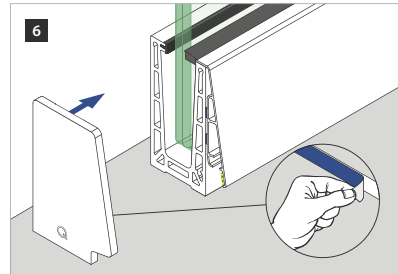
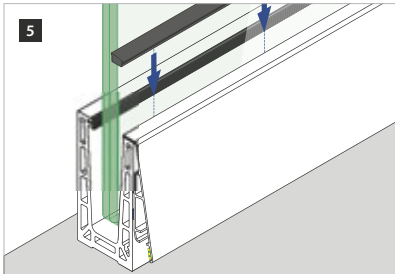
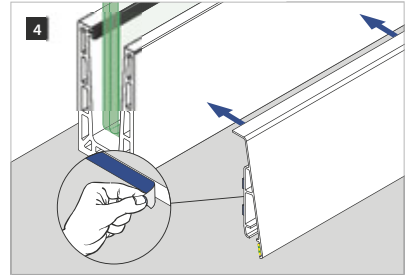
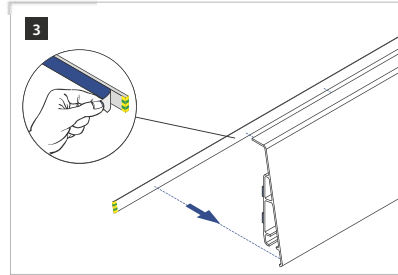
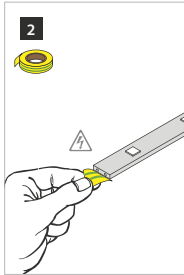
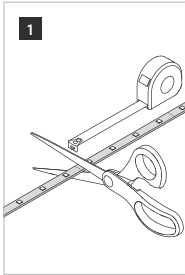
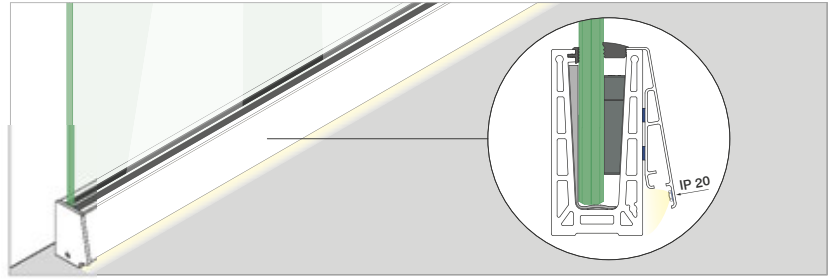
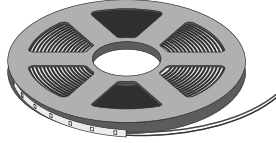

Q-INFO

Outdoor (IP66)

LED strip MOD 0062 / 0063

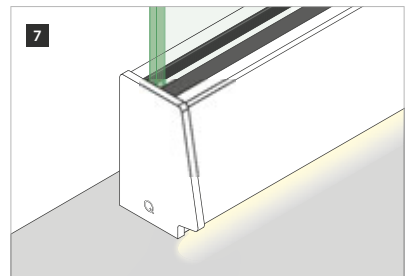
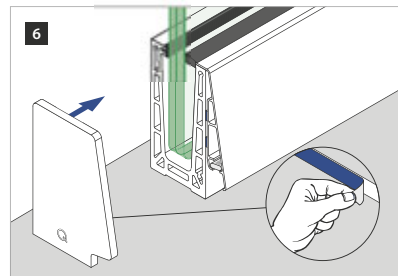
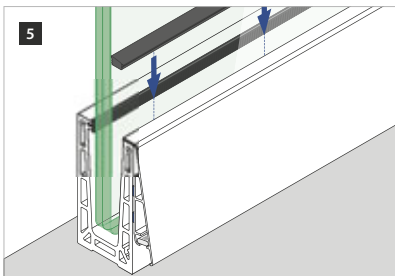
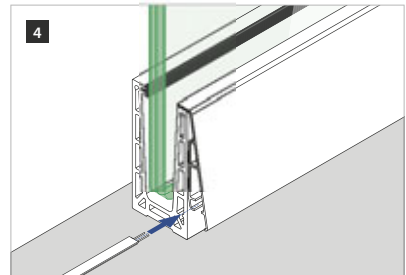
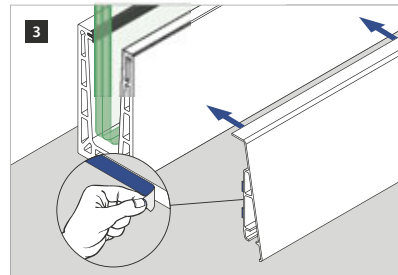
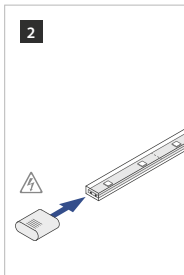
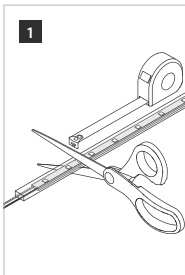
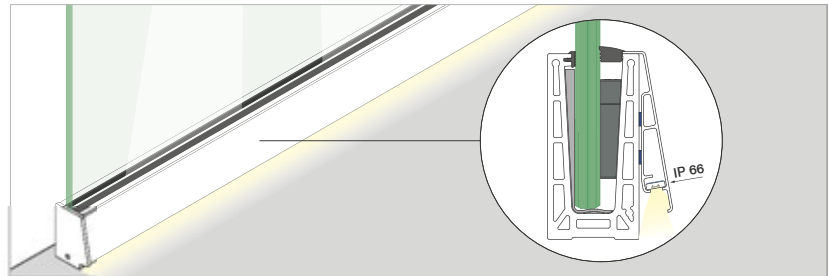
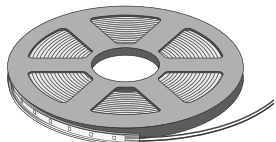

Top/handrails

SATIN

Q-LIGHTS - Handrail brackets

Wall - tube

With cable duct

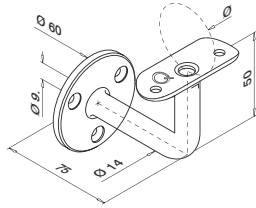

MOD 0103

304

INDOOR	Ø			
13.0103.042.12	42,4	QS-7	455 / QS-202	455 2
13.0103.048.12	48,3	QS-7	455 / QS-202	455 2

316

OUTDOOR	Ø			
14.0103.042.12	42,4	QS-50	455 / QS-203	455 2
14.0103.048.12	48,3	QS-50	455 / QS-203	455 2



Tube - tube

With cable duct

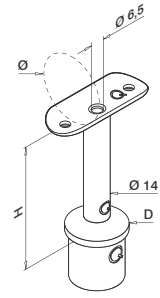

MOD 0710

316

OUTDOOR	D	Ø	H		
14.0710.642.12	42,4 x 2,0	42,4	79	QS-203	455 2

MOD 0711

316

OUTDOOR	D	Ø	H		
14.0711.648.12	48,3 x 2,0	48,3	80	QS-203	455 2



Q-INFO MOD 0103 / 0781

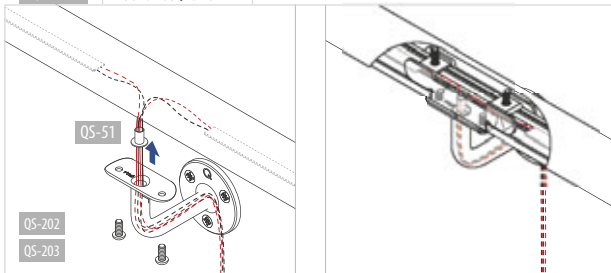

Q-INFO MOD 0103 / 0710 / 0711

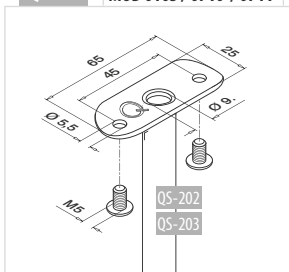

Q-INFO MOD 0103

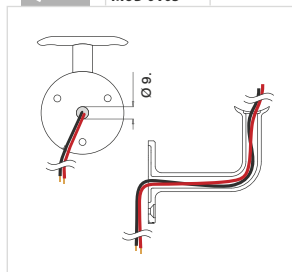

Q-INFO MOD 0710 / 0711

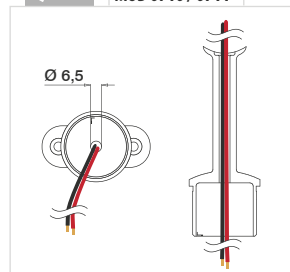

See page 166 and further for all round and square cap rail options. The width of the U must be 24 mm.



MOD 6793

316

OUTDOOR	Ø1	Ø2	
14.6793.242.12	for 42,4 x 2,0	for 42,4 x 1,5	2

NEW

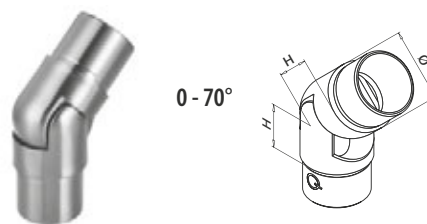
International Design
Model Protection

MOD 0312

304

INDOOR	Ø	H	
13.0312.242.12	42,4 x 2,0	27	2
13.0312.248.12	48,3 x 2,0	30	2

316

OUTDOOR	Ø	H	
14.0312.242.12	42,4 x 2,0	27	2
14.0312.248.12	48,3 x 2,0	30	2

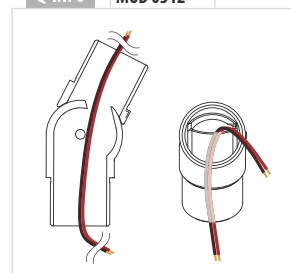
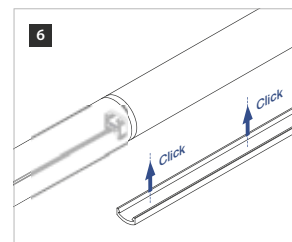
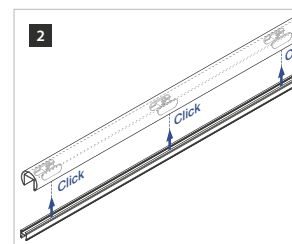
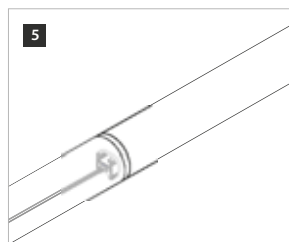
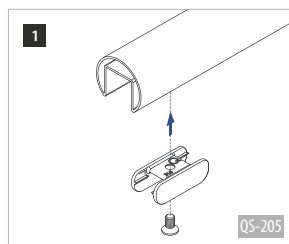
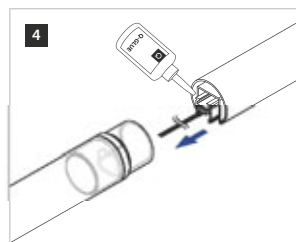
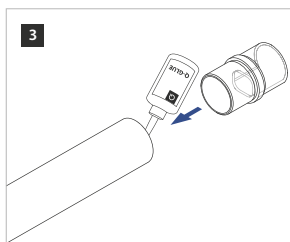
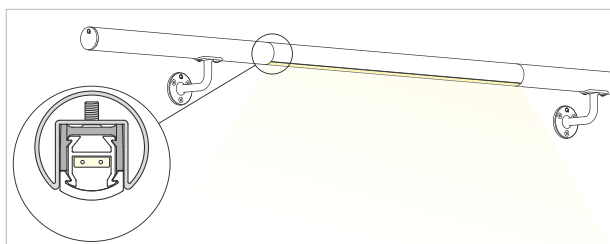
DESIGN
productInternational Design
Model Protection

Handrails

SATIN

Q-LIGHTS - Handrail adapters

Tube - tube

With cable duct

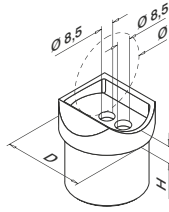

MOD 0772 - D = Ø 42,4 mm

304

INDOOR	D	Ø	H		
13.0772.242.12	Ø 42,4 x 2,0	42,4	9	QS-26	454

316

OUTDOOR	D	Ø	H		
14.0772.242.12	Ø 42,4 x 2,0	42,4	9	QS-27	454

MOD 0771 - D = Ø 48,3 mm

304

INDOOR	D	Ø	H		
13.0771.248.12	Ø 48,3 x 2,0	48,3	11	QS-26	454

316

OUTDOOR	D	Ø	H		
14.0771.248.12	Ø 48,3 x 2,0	48,3	11	QS-27	454



Compatible with MOD 0303 (connectors)

MOD 0914

244



Q-INFO MOD 0772 / 0771 / 0782

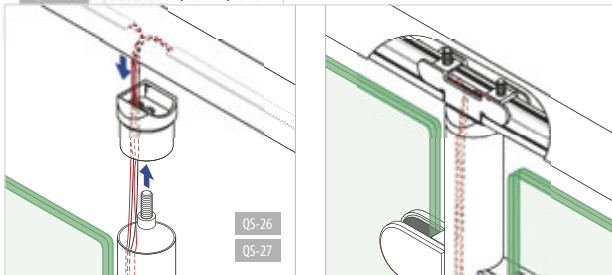

Q-INFO MOD 0772 / 0771

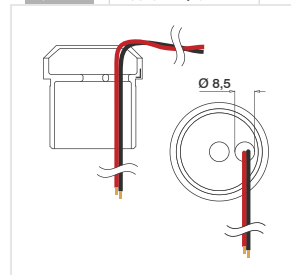

Q-INFO MOD 0772 / 0771

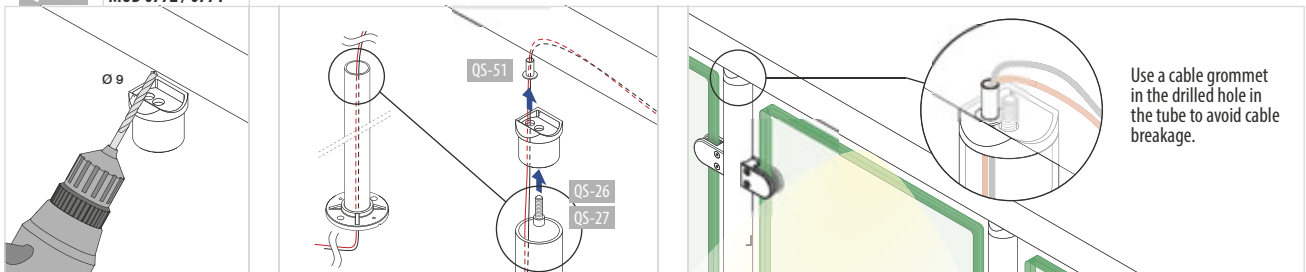

Use a cable grommet in the drilled hole in the tube to avoid cable breakage.

Wall - tube

With cable duct

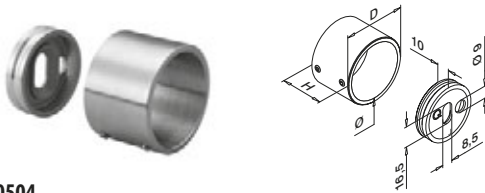
**MOD 0504****304**

INDOOR	Ø	D	H			
13.0504.042.12	42,4	50	35	QS-55	458 / QS-21	456 2
13.0504.048.12	48,3	56	35	QS-55	458 / QS-21	456 2

316

OUTDOOR	Ø	D	H			
14.0504.042.12	42,4	50	35	QS-55	458 / QS-22	456 2
14.0504.048.12	48,3	56	35	QS-55	458 / QS-22	456 2



Q-INFO MOD 0504

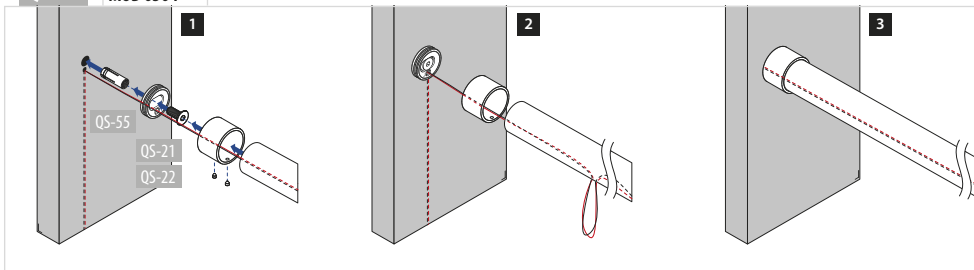

Q-INFO MOD 0504

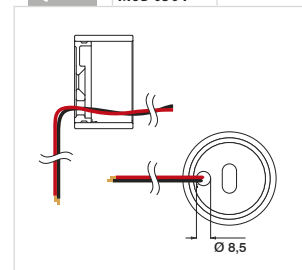

Q-LIGHTS - Adapters for handrail brackets and handrail adapters

For handrail bracket, straight

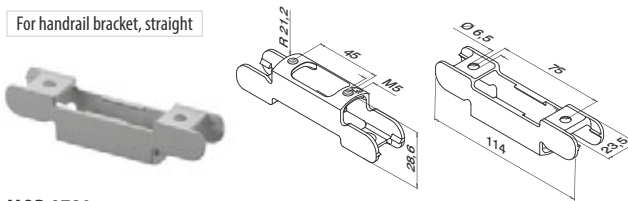

MOD 0781

316	OUTDOOR	U		
14.0781.024.00	24	QS-205	456	2

International Design Model Protection

For handrail bracket, adjustable

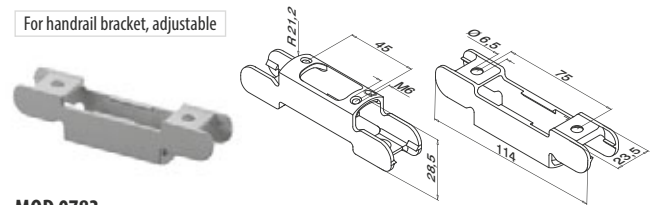

MOD 0783

316	OUTDOOR	U		
14.0783.024.00	24	QS-205	456	2

International Design Model Protection

NEW

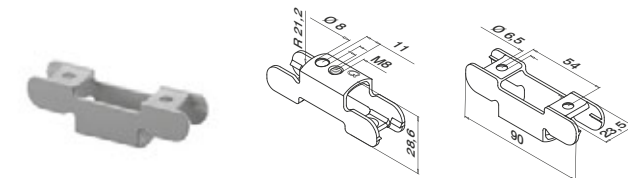

MOD 0782

316	OUTDOOR	U		
14.0782.024.00	24	QS-205	456	2

International Design Model Protection

MOD 0780

316	OUTDOOR	U		
14.0780.024.00	24	QS-205	456	2

International Design Model Protection

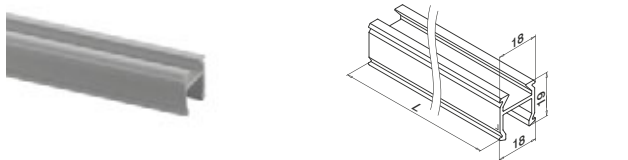

MOD 5090

OUTDOOR	
24.5090.024.00	L = 2500 mm

International Design Model Protection



MOD 5090

OUTDOOR	Transparency	
24.5090.000.03	Clear	L = 2500 mm
24.5090.000.06	Frosted	L = 2500 mm

IK10

International Design Model Protection

Q-INFO MOD 0780 / 0781 / 0782

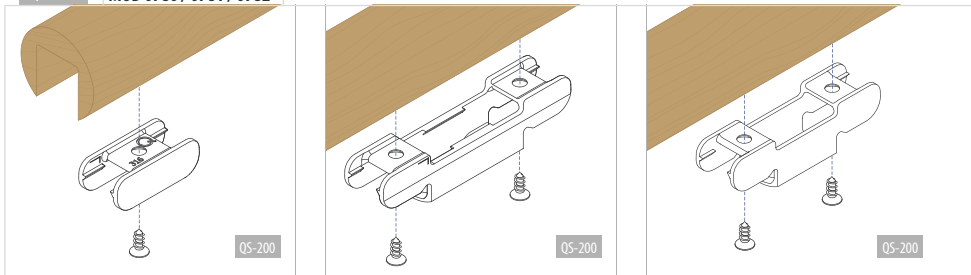

Q-INFO MOD 0780 / 0781 / 0782

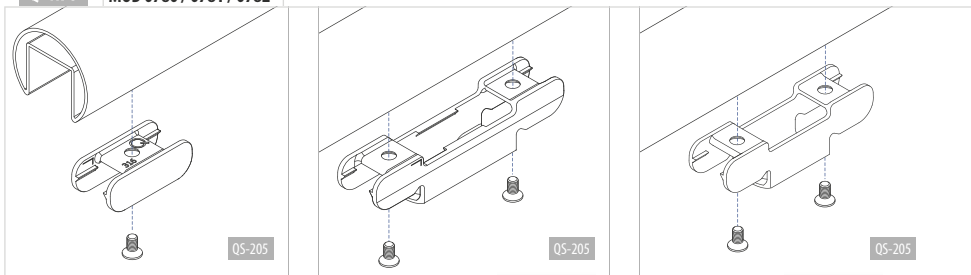

See page 166 and further for all round and square cap rail options. The width of the U must be 24 mm.

Q-INFO MOD 0783

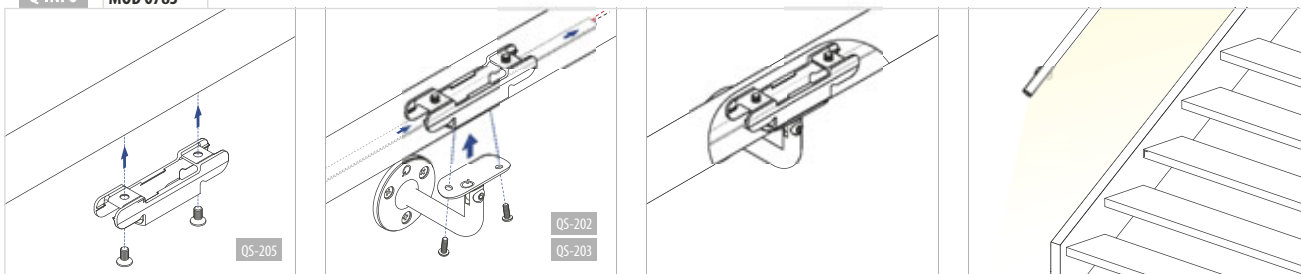

Q-INFO

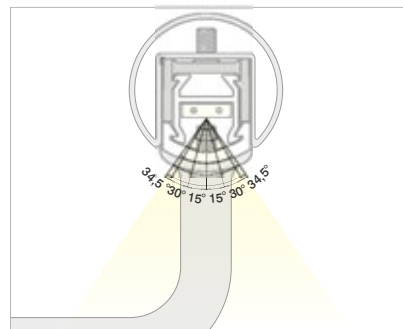
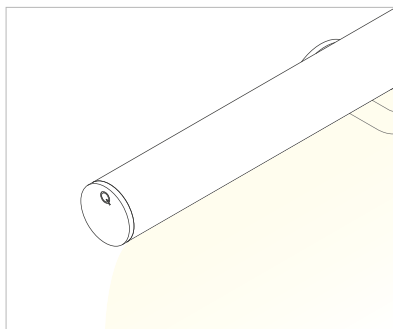
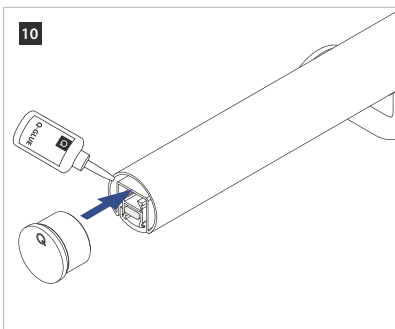
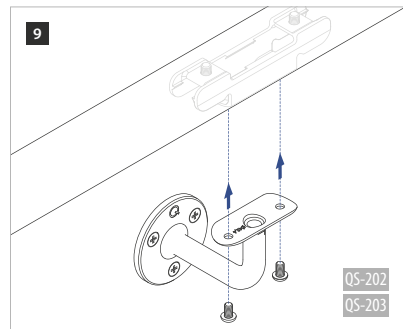
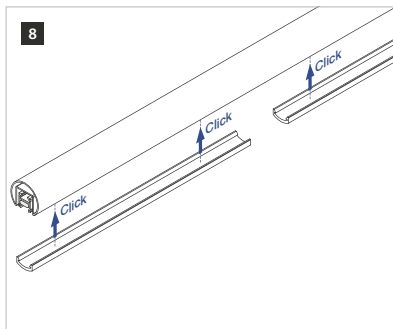
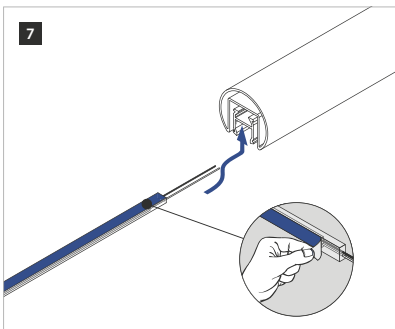
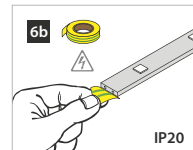
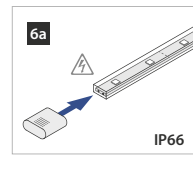
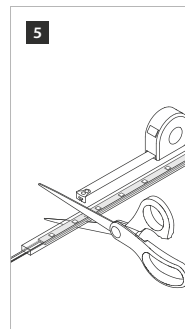
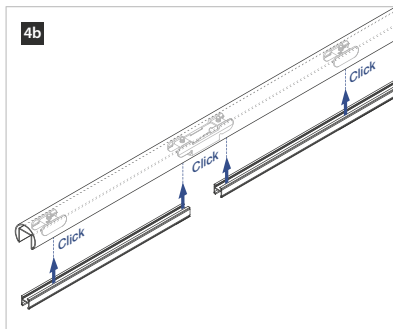
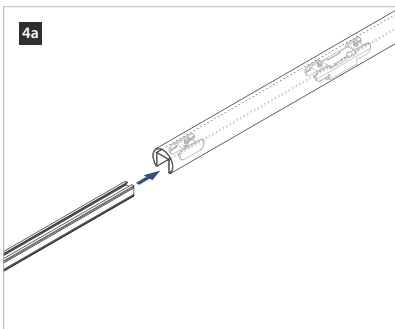
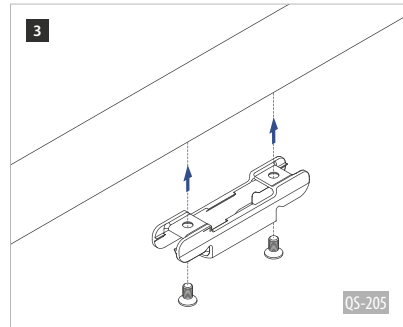
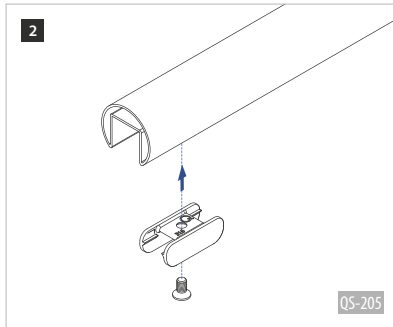
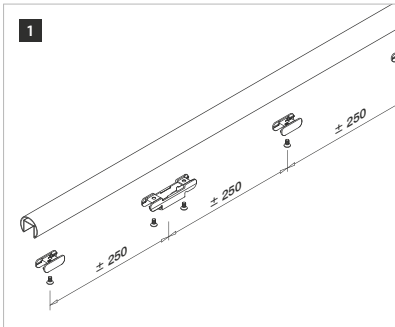
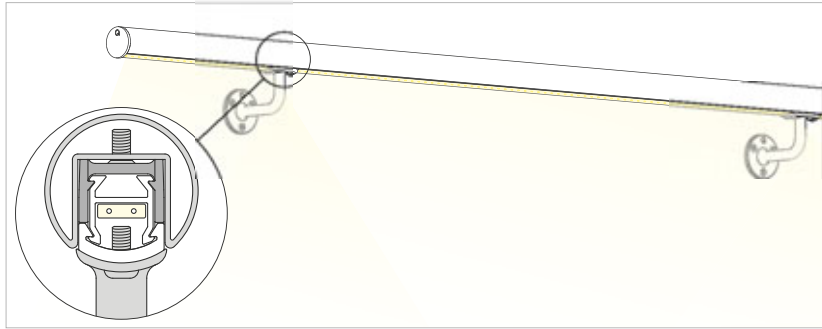
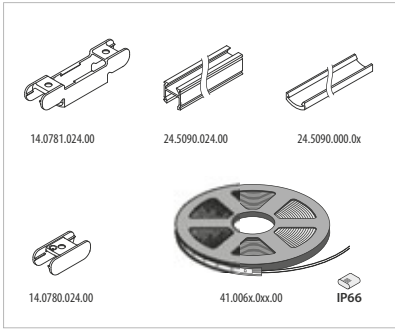



2

BALUSTER RAILING SYSTEMS

Give a staircase, balcony or atrium a designer look by adding a Q-railing baluster railing. In our broad range of products, there are solutions for every application and design requirement.



DUO LINE

210



SQUARE LINE® 40x40

218



SQUARE LINE® 60x30

234

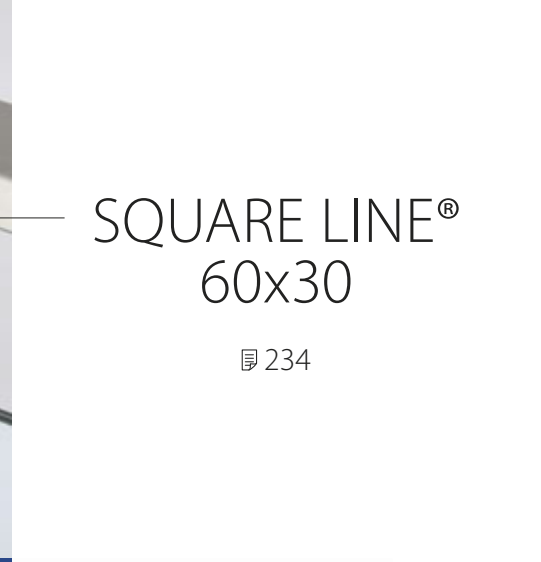

SQUARE LINE® 40x10

216

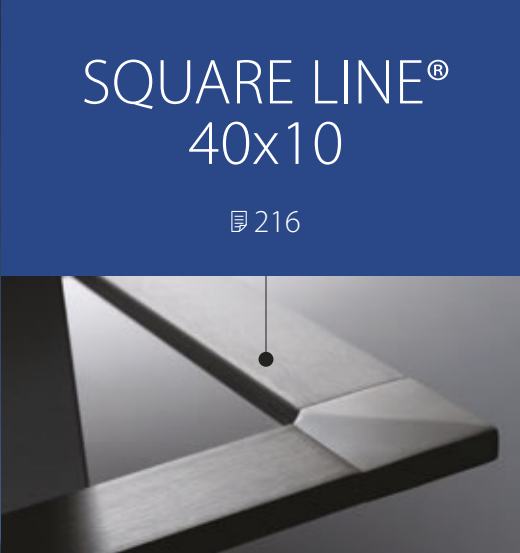

Q-LINE MIRROR POLISHED

294



Q-LINE

242



MAKE A VISUAL STATEMENT

Create just the look you want. We have baluster railings in a wide variety of styles, utilising both round and square forms. You also have components for a choice of five different infills: cable, bar, web, plate and glass.

Want an even more individual look? Simply combine items from different product lines.

RAILING SECTIONS

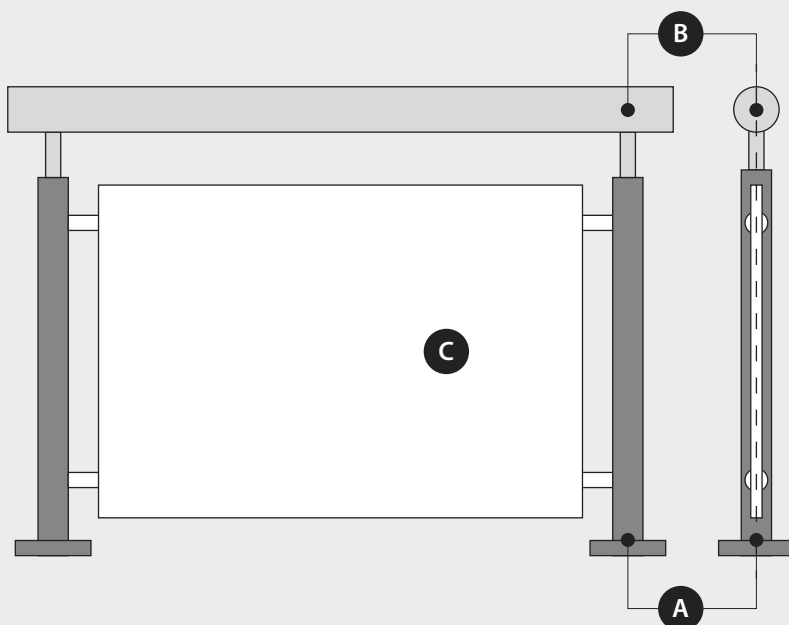

Our baluster railing systems usually consist of three sections (A–B–C), each of which is divided into various product groups. The following pages will walk you through your options. ▶

- A** Baluster posts
- B** Handrails
- C** Infills

INDEX

Baluster railing systems



☰ 210 – 215

☰ 218 – 233

☰ 234 – 241

Baluster posts

Posts	Without threaded holes
	With threaded holes
	For stairs
Baluster post tubes	Without threaded holes
	With threaded holes
Baluster posts connectors / adapters for infill holders	
Base flanges	Top mount
Stair flanges	Top mount
Baluster brackets	Fascia mount
Cover caps	
Welding parts	

DUO LINE

SQUARE LINE® 40x40

SQUARE LINE® 60x30

	DUO LINE	SQUARE LINE® 40x40	SQUARE LINE® 60x30
	212	220	236
	213	221	236
		220	
	213	222	237
	213	220	236

Handrails

Handrail brackets	For fascia mounting to posts
	For top mounting to posts
	For mounting to glass
	For mounting to walls
Handrail adapters	
Handrail parts	
Tubes	
Wood	
Tube brackets	
Tubular bends / connectors	
End fittings / wall flanges	
Q-lights lighting components	
Welding parts	

	DUO LINE	SQUARE LINE® 40x40	SQUARE LINE® 60x30
		229	
		226	
	212	230	237
		231	
		231	236
		232	
	212	233	237

Infills

Glass infills	Glass
	Glass frame tube
	Glass clamps / glass adapters
Tube and bar infills	Horizontal infills
	Vertical infills
Cable infills	
Web infills	
Components for plate infills	

	DUO LINE	SQUARE LINE® 40x40	SQUARE LINE® 60x30
	325	325	325
	214 - 215		
		329	

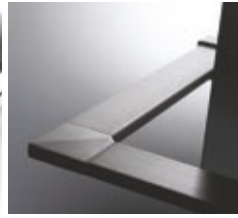

☞ 242 – 293

☞ 294 – 303

☞ 216 – 217

☞ 310 - 311

☞ 312 – 315

Q-LINE Satin	Q-LINE Mirror polished	SQUARE LINE® 40x10	BENDYWOOD	NATURAIL
244				
245				
253				
247	295			
248				
250				
252				
255	296			
257	295			
305				

268 - 269				
271 - 276	298			
266 - 267	297			
259 - 264	297	217		
277	299			
280				
283				
	300	217	311	313
284	300	217		314
291	301			315
316 - 323				
305				

325	325	325		
326 - 327				
365 - 396	365			
330 - 339	302			
341 - 343				
345 - 353				
355 - 357				
359 - 361	303			



DUO LINE

A STUNNING
INDUSTRIAL LOOK



A striking design with clean lines

With its stylish combination of stainless steel and RAL 7016 anthracite grey finishes, Duo Line is the perfect system for creating an industrial look and feel. But it doesn't just look great, it also delivers on functionality. Mounting the system couldn't be easier: just push and clamp the infill adapters onto the aluminium posts, screw the powder coated zamak infill holders into place and position the infill.

- Top and fascia mounted variants
- Light and medium use railings for indoor and outdoor settings, including stairs
- Highly scratch-resistant powder coating
- MOD 42 glass clamp with identical powder coating available
- Infills adjustable even after mounting
- Can be combined with:
 - Q-glass (glass infill – custom made panels or from stock)
 - Q-railing handrails – round or square, stainless steel or wood (Naturail and Bendywood)
 - Q-lights Linear Light and Q-lights Spotlight (for LED-lit handrails)

Duo Line	UK	DE	NL	IT	CH	ES	FR
Max. line load (kN/m)	1,5	1,0	0,8	1,0 / 2,0*	1,6	1,6	0,6

Please refer to the respective certificates for specifications such as mounting details and glass dimensions. For more information, please visit our website: www.q-railing.com/certificates



DUO LINE INFILLS

Glass

- Glass frame tube
- Glass clamps
- Glass adapters - Spider



325

Bar / tube

- Horizontal infills
- Vertical infills

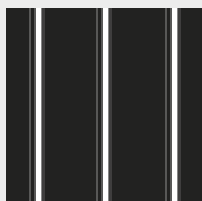

330

Plate

- Plate adapters

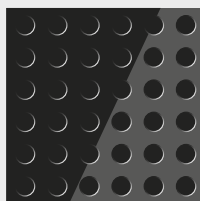

359



Posts
POWDER COATED DUO LINE - Baluster posts

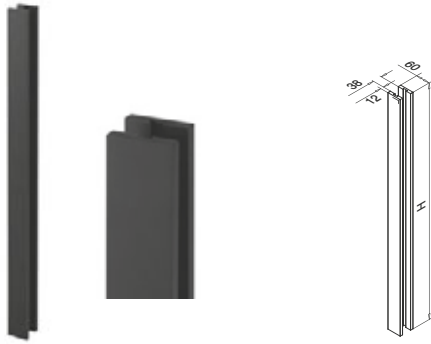

MOD 9545 / 9546

Aluminium	Anthracite grey RAL 7016	
OUTDOOR	H	
16.9545.060.33	1000 mm	1 set
16.9546.060.33	1300 mm	1 set



Posts
POWDER COATED DUO LINE - End fittings



MOD 9521

Zamak	Anthracite grey RAL 7016	
OUTDOOR		
10.9521.060.33		2



You will find test results for MOD 9545/9546 at www.q-railing.com/test-calculation

TESTED

Posts
POWDER COATED DUO LINE - Connectors for baluster posts

For infills
Intermediate



MOD 9002

Zamak	Anthracite grey RAL 7016	
OUTDOOR	d	
10.9002.060.33	M6	2

MOD 9003

Zamak	Anthracite grey RAL 7016	
OUTDOOR	d	
10.9003.060.33	M8	2



For handrail brackets
Top

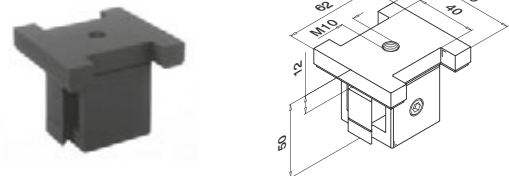

MOD 9004

Zamak	Anthracite grey RAL 7016	
OUTDOOR		
10.9004.060.33		2



Q-INFO MOD 9004

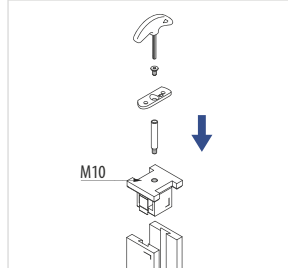

Combine Duo Line with our other well known infills and products.

Q-INFO MOD 9545 / 9546 / 9521

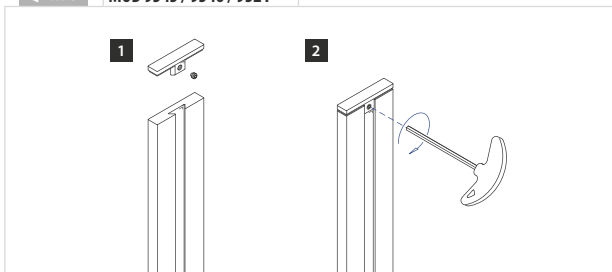

Q-INFO MOD 9002 / 9003

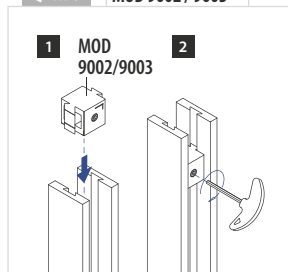

Q-INFO MOD 9002

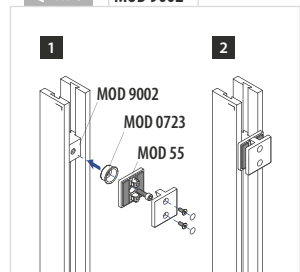

Posts

POWDER COATED

DUO LINE - Balusters brackets

Top mount

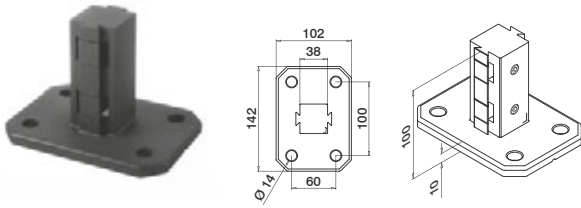

MOD 9023

Zamak	Anthracite grey RAL 7016
OUTDOOR	
10.9023.060.33	QS-559 465 1



Fascia mount

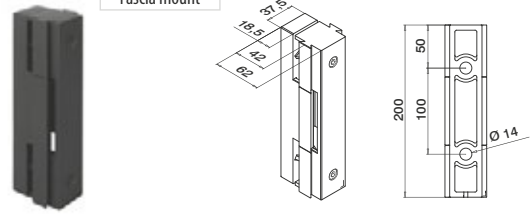

MOD 9025

Zamak	Anthracite grey RAL 7016
OUTDOOR	
10.9025.060.33	QS-559 465 1



Posts

POWDER COATED

DUO LINE - Cover caps

Top mount



MOD 9522

Zamak	Anthracite grey RAL 7016
OUTDOOR	
10.9522.060.33	2

In-floor



MOD 9523

Zamak	Anthracite grey RAL 7016
OUTDOOR	
10.9523.060.33	2

Q-INFO MOD 9545 / 9546 / 9523

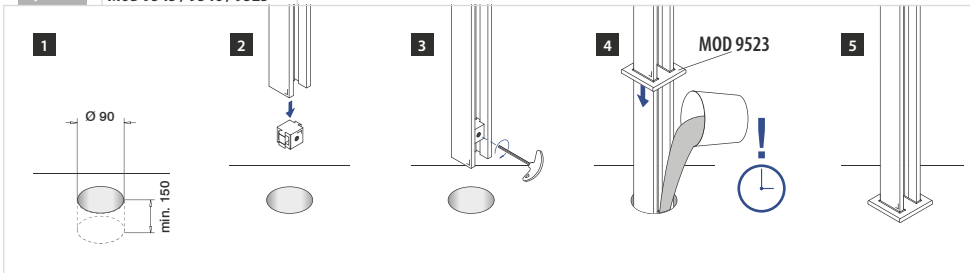

Q-INFO MOD 9023 / 9545 / 9546 / 9522

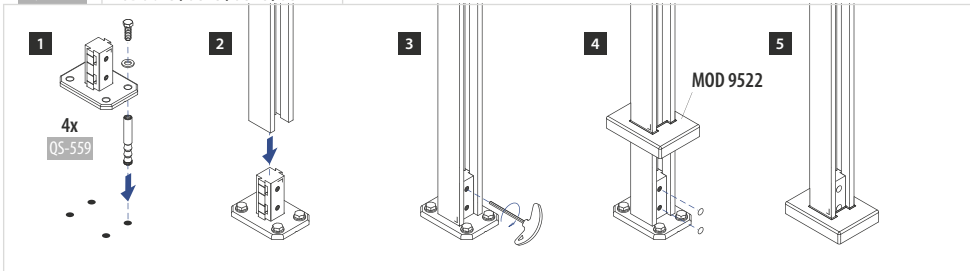

Q-INFO

10.xxxxx.xxx.33
= OUTDOOR

Q-INFO MOD 9025

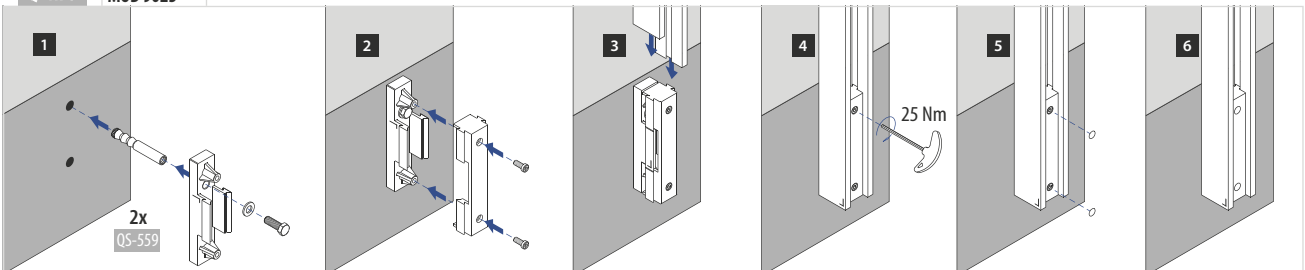

DUO LINE - Adapters for glass adapter Spider



MOD 4724

316		
OUTDOOR	QS-20	456
14.4724.000.12		2

Glass adapters - Spider

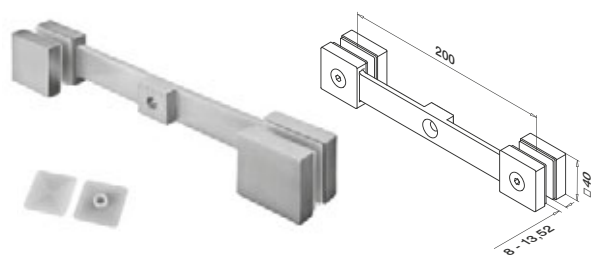

MOD 4752

304		
INDOOR	QS-19	456
13.4752.000.12		2
316		
OUTDOOR	QS-20	456
14.4752.000.12		2



International Design Model Protection

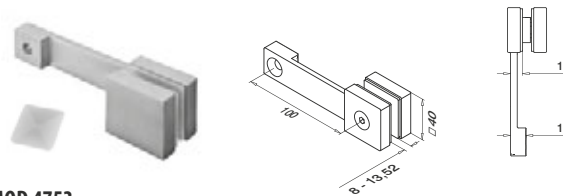

MOD 4753

304		
INDOOR	QS-19	456
13.4753.000.12		2
316		
OUTDOOR	QS-20	456
14.4753.000.12		2



International Design Model Protection

See page 404-407 for glass adapters Spider

Q-INFO MOD 4724

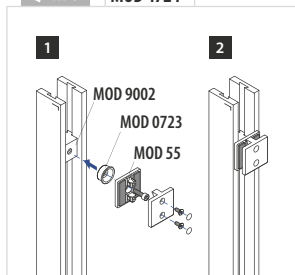

Q-INFO MOD 4752

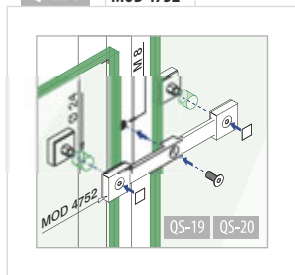

Q-INFO MOD 4724

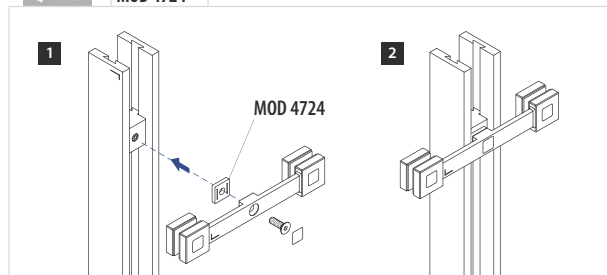

Infills

POWDER COATED

Glass clamps - MOD 42

Flat

Security plate included

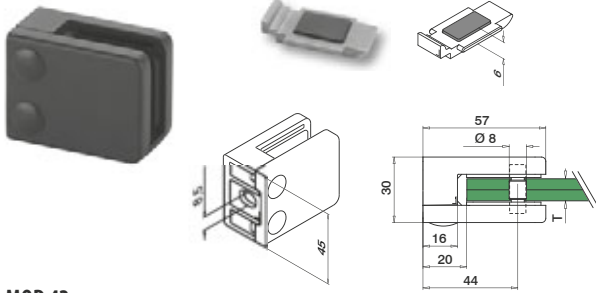

MOD 42

Zamak	Anthracite grey RAL 7016		
OUTDOOR	T		
10.4200.000.33	see T in MOD 5003	QS-28	454 4



International Design Model Protection

See page 374-396 for more glass clamps

Posts

POWDER COATED

DUO LINE - Adapters for glass clamps



MOD 9005

316	Anthracite grey RAL 7016		
OUTDOOR			
14.9005.860.33	QS-27	454	2

International Design Model Protection

Infills

Rubber inlays for MOD 42



Are you ordering glass clamps? Please don't forget to order rubber inlays separately, as they are not included.

MOD 5003

Accessories			
Monolithic	T	Pieces per glass clamp	
19.5003.006.00	6	2	8
19.5003.008.00	8	2	8
19.5003.010.00	10	2	8
19.5003.012.00	12	2	8
Laminated			
19.5003.007.00	6,76 (3-0,76-3)	2	8
19.5003.041.00	8,38 (4-0,38-4)	2	8
19.5003.009.00	8,76 (4-0,76-4)	2	8
19.5003.044.00	9,52 (4-1,52-4)	2	8
19.5003.011.00	10,76 (5-0,76-5)	2	8
19.5003.054.00	11,52 (5-1,52-5)	2	8
19.5003.013.00	12,76 (6-0,76-6)	2	8



Nylon cover caps for screws Duo Line

MOD 5010

Accessories			
	Colour	For MOD	
19.5010.011.33	Anthracite grey RAL 7016	9002, 9003, 9004	8
19.5010.012.33	Anthracite grey RAL 7016	9023, 9025	8

Accessories

DUO LINE - Touch-up pencil



Touch-up pencil for scratch repair RAL 7016

MOD 0800

Accessories			
	RAL	ml	
19.0800.050.33	7016	12	1

Q-INFO MOD 9005

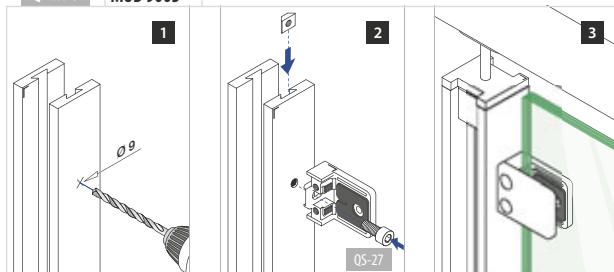

Q-INFO



Q-INFO





SQUARE LINE® 40x10

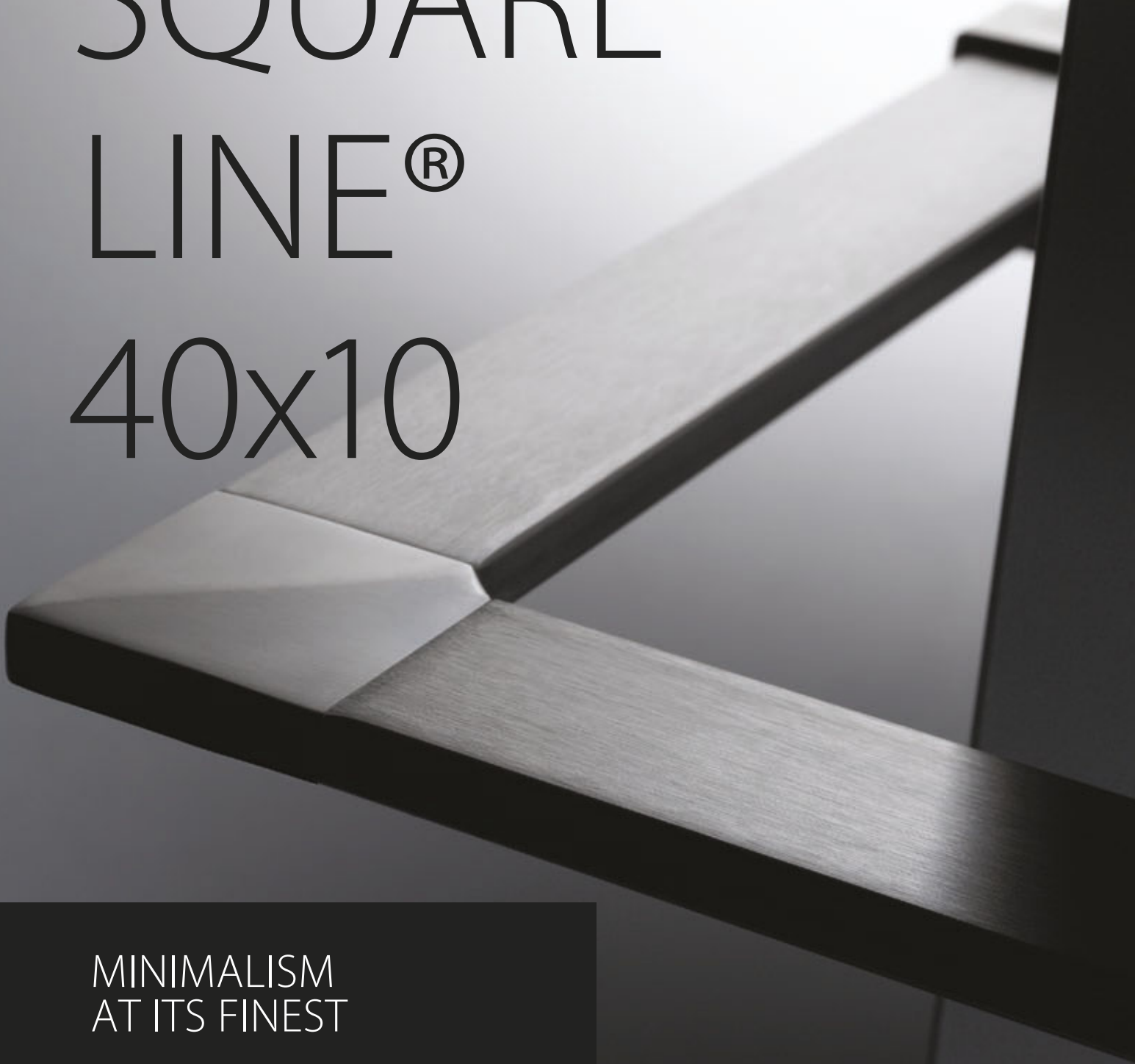

MINIMALISM
AT ITS FINEST

Handrails

SATIN

SQUARE LINE® 40x10 - Handrail brackets



Wall - tube

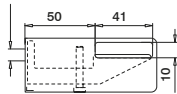
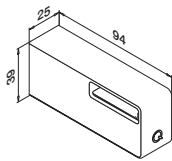

MOD 4134 - □ 40 x 10 mm

304

INDOOR	□			
13.4134.041.12	40 x 10 x 1,5	QS-35	467 / QS-3	455

316

OUTDOOR	□			
14.4134.041.12	40 x 10 x 1,5	QS-34	467 / QS-4	455



DESIGN product

International Design Model Protection

Handrails

SATIN

SQUARE LINE® 40x10 - Tubes

Q-TUBE

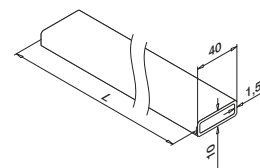

MOD 4925 / 4900 - □ 40 x 10 mm

304

INDOOR	□		
13.4925.041.12	40 x 10 x 1,5		L = 2500 mm
13.4900.041.12	40 x 10 x 1,5		L = 5000 mm

316

OUTDOOR	□		
14.4925.041.12	40 x 10 x 1,5		L = 2500 mm
14.4900.041.12	40 x 10 x 1,5		L = 5000 mm



Handrails

SATIN

SQUARE LINE® 40x10 - Connectors (adjustable) and end fittings

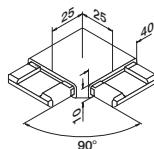

MOD 4301

304

INDOOR	□		
13.4301.041.12	40 x 10 x 1,5		2

316

OUTDOOR	□		
14.4301.041.12	40 x 10 x 1,5		2

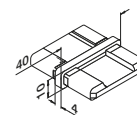

MOD 4790

304

INDOOR	□		
13.4790.041.12	40 x 10 x 1,5		2

316

OUTDOOR	□		
14.4790.041.12	40 x 10 x 1,5		2

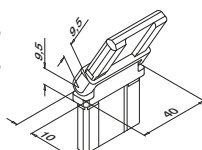
-70°
+70°

MOD 4312

304

INDOOR	□		
13.4312.041.12	40 x 10 x 1,5		2

316

OUTDOOR	□		
14.4312.041.12	40 x 10 x 1,5		2

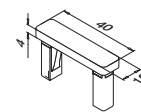

MOD 4732

304

INDOOR	□		
13.4732.041.12	40 x 10 x 1,5		2

316

OUTDOOR	□		
14.4732.041.12	40 x 10 x 1,5		2



Q-INFO MOD 4134 / 4900 / 4925

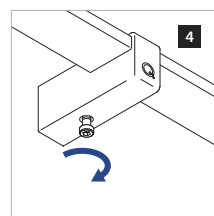
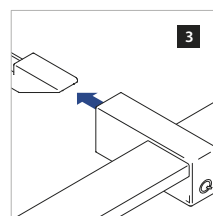
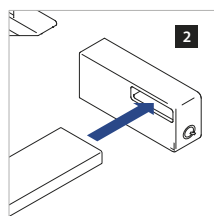
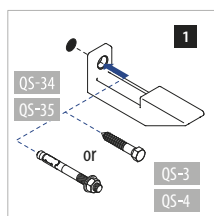

You will find the calculation basis for tubes, bars and cap rails at www.q-railing.com/test-calculation

SQUARE LINE® 40x40

CRISP LINES AND
GEOMETRIC FORMS

For a pared-down, contemporary look

Square Line® 40x40 proves that great design doesn't have to be complicated. Its simple lines and stainless finish bring a smart, geometric look to railings and stair-rails. But it is no problem if you prefer round forms. Square Line is highly modular, so you can combine it with parts from other Q-railing baluster railing systems.

- Top and fascia mount variants
- Light and medium use railings for indoor and outdoor settings, including stairs
- No welding required - only gluing, drilling and tapping
- Can be combined with:
 - Q-glass (glass infill – custom made panels or from stock)
 - Q-railing handrails – round or square, stainless steel or wood (Naturail and Bendywood)
 - Q-lights Linear Light and Q-lights Spotlight (for LED-lit handrails)



SQUARE LINE® 40x40 INFILLS

Glass

- Glass frame tube
- Glass clamps
- Glass adapters - Spider
- Glass holders



325

Bar / tube

- Horizontal infills
- Vertical infills



330

Cable

- Fast Fix Ø 3,2 mm
- Fast Fix Ø 4,0 mm
- Ø 3,2 mm
- Ø 6,0 mm

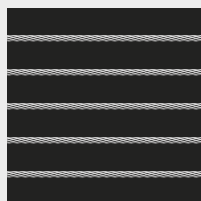

345

Web

- Easy Q-web

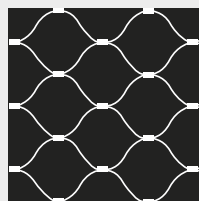

355

Plate

- Plate adapters

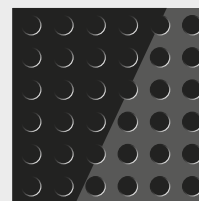

359



Top mount

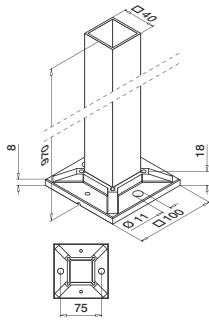

MOD 4913

304			
INDOOR			
13.4913.040.12	40 x 40 x 2,0	QS-59 467	1
316			
OUTDOOR			
14.4913.040.12	40 x 40 x 2,0	QS-58 467	1

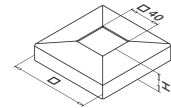

MOD 4511

304			
INDOOR		H	
13.4511.040.12	108	25	2
316			
OUTDOOR		H	
14.4511.040.12	108	25	2

MOD 4512

304			
INDOOR		H	
13.4512.040.12	93	22	2



- In-floor
- Fascia mount
- Top mount

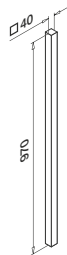

MOD 4901

304			
INDOOR			
13.4901.040.12	40 x 40 x 2,0		1

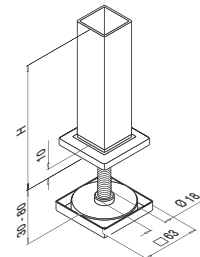

MOD 4546

304			
INDOOR		H	
13.4546.040.12	40 x 40 x 2,0	100	1



If you have a specific requirement for pre-assembled products please use our order form on www.q-railing.com/prefix

Q-INFO MOD 4913 / 4901

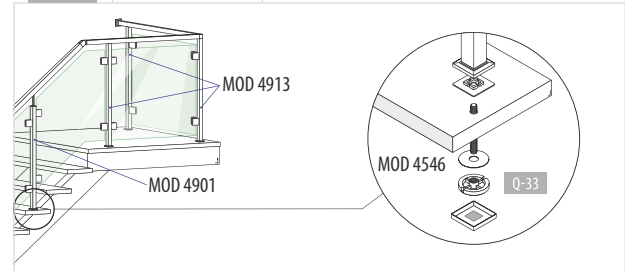

Q-INFO MOD 4546

Montage A

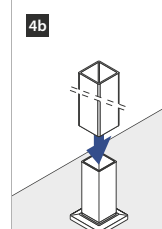
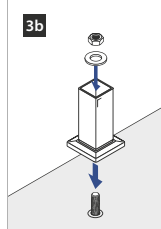
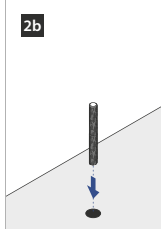
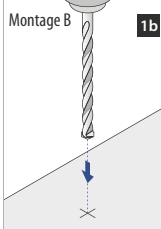
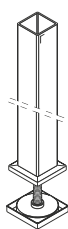
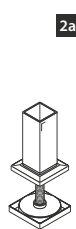
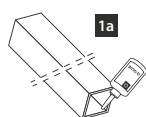

SQUARE LINE® 40x40 - Base flanges for glue connection

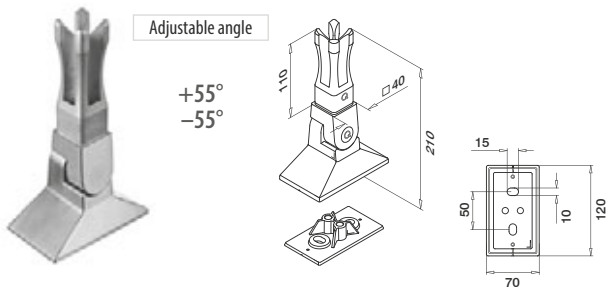

MOD 4943

304			
INDOOR			
13.4943.040.12	40 x 40 x 2,0	QS-63 463	1
316			
OUTDOOR			
14.4943.040.12	40 x 40 x 2,0	QS-62 463	1



International Design Model Protection

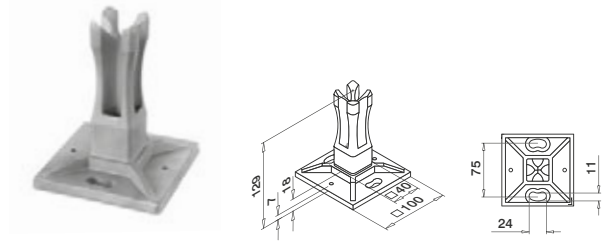

MOD 4942

304			
INDOOR			
13.4942.040.00	40 x 40 x 2,0	QS-59 467	2
316			
OUTDOOR			
14.4942.040.00	40 x 40 x 2,0	QS-58 467	2



International Design Model Protection



MOD 4511

304			
INDOOR		H	
13.4511.040.12	108	25	2

Q-INFO MOD 4942 / 4901

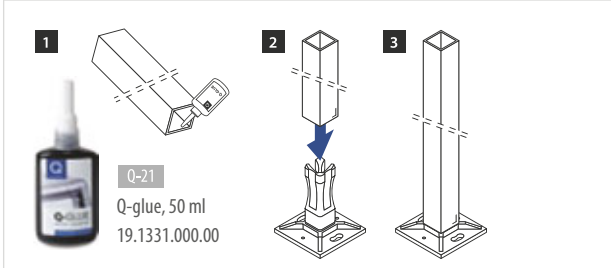

Q-INFO



Q-INFO



Q-INFO MOD 4943

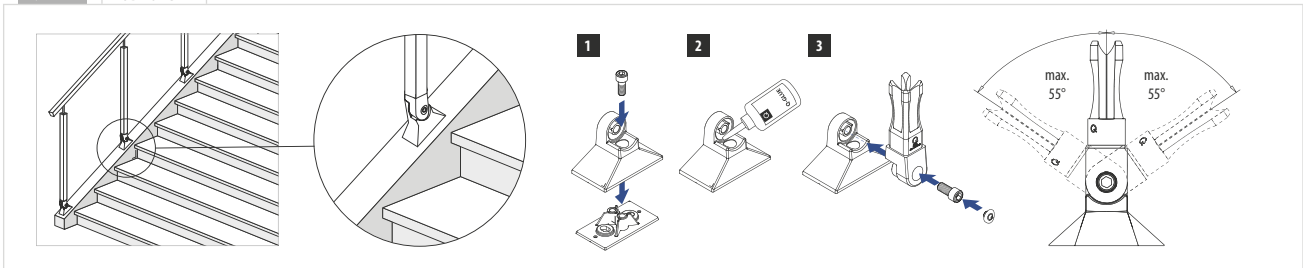

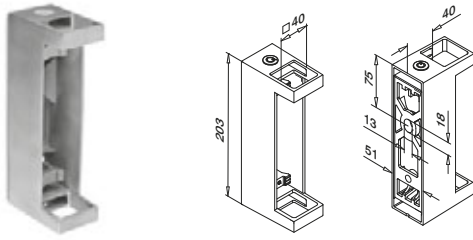

MOD 4558

304				
INDOOR	□			
13.4558.040.12	40 x 40	QS-33	464	1
316				
OUTDOOR	□			
14.4558.040.12	40 x 40	QS-32	464	1



Q-INFO MOD 4558

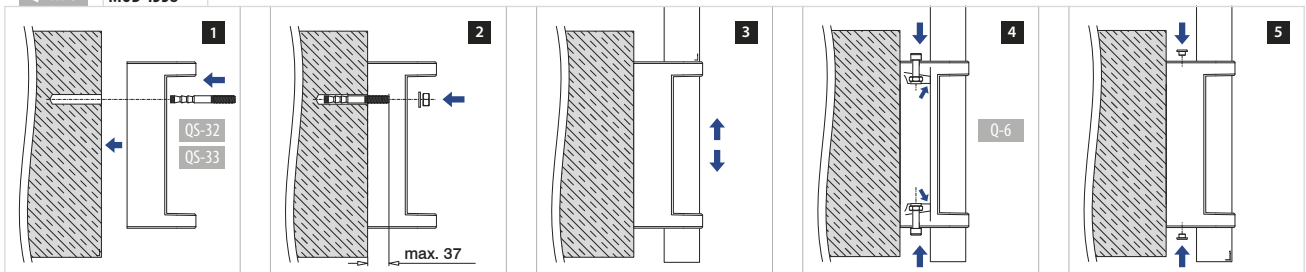

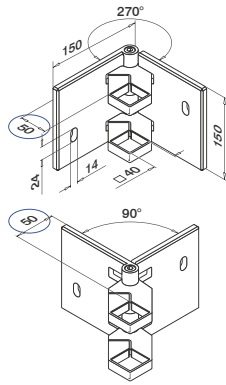

MOD 4555

304

INDOOR	□		
13.4555.040.12	40 x 40	QS-33	464 1

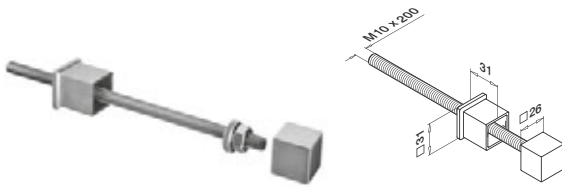

MOD 550

304

INDOOR	□	
13.0550.440.12	40 x 40	2

316

OUTDOOR	□	
14.0550.440.12	40 x 40	2

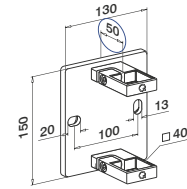

MOD 4551

304

INDOOR	□		
13.4551.040.12	40 x 40	QS-33	464 1

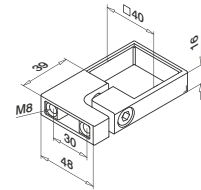

MOD 3507

304

INDOOR	□	
13.3507.040.12	40 x 40	2



Spirit level

40, Ø 42,4, Ø 48,3 mm

MOD 0500

Accessories

	Q	
19.0500.000.00	Q-72	1

Q-INFO

MOD 0550

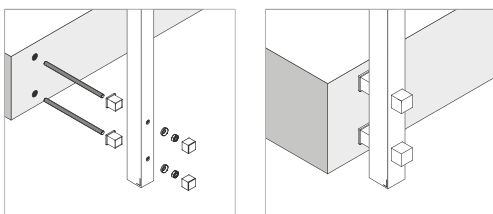

Q-INFO

MOD 0500

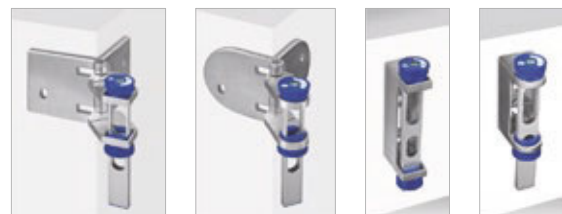



Infills

STAINL. STEEL EFF.

SQUARE LINE® 40x40 - Crossbar holders

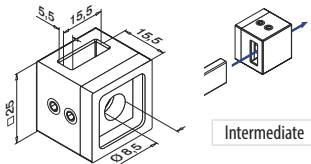

Intermediate

MOD 4820

Zamak	Stainless steel effect	
OUTDOOR		
10.4820.000.20	QS-20 456	4



International Design Model Protection

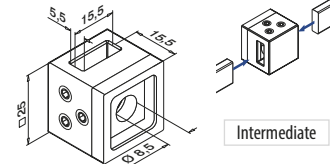

Intermediate

MOD 4821

Zamak	Stainless steel effect	
OUTDOOR		
10.4821.000.20	QS-20 456	4



International Design Model Protection

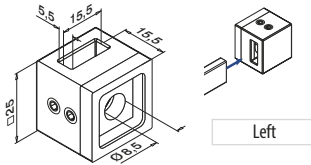

Left

MOD 4822

Zamak	Stainless steel effect	
OUTDOOR		
10.4822.000.20	QS-20 456	4



International Design Model Protection

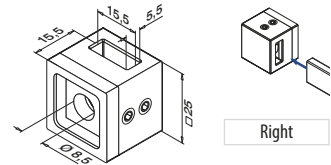

Right

MOD 4823

Zamak	Stainless steel effect	
OUTDOOR		
10.4823.000.20	QS-20 456	4



International Design Model Protection

Infills

SATIN

SQUARE LINE® 40x40 - Bars

Q-TUBE

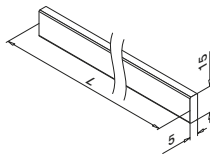

MOD 4925 / 4900

304		
INDOOR		
13.4925.015.12	15 x 5	L = 2500 mm
13.4900.015.12	15 x 5	L = 5000 mm
316		
OUTDOOR		
14.4925.015.12	15 x 5	L = 2500 mm
14.4900.015.12	15 x 5	L = 5000 mm



10.xxxx.xxx.20 = outdoor

Q-INFO

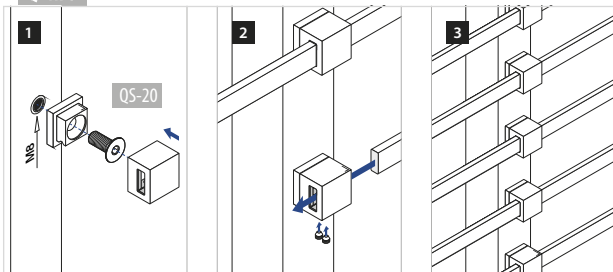

You will find the calculation basis for tubes, bars and cap rails at www.q-railing.com/test-calculation

Wall - flat

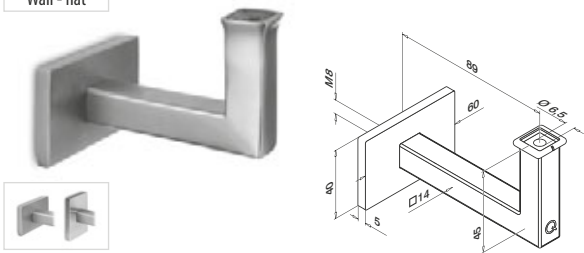
**MOD 4111****304****INDOOR**

13.4111.000.12	QS-1 455 / QS-54 456	2
----------------	----------------------	---

MOD 4101**316****OUTDOOR**

14.4101.000.12	QS-2 455 / QS-70 456	2
----------------	----------------------	---

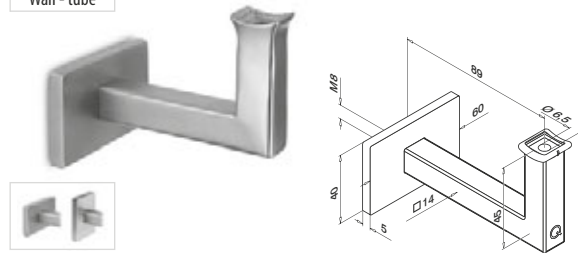

Wall - tube

**MOD 4111****304****INDOOR**

13.4111.042.12	42,4 QS-1 455 / QS-54 456	2
----------------	---------------------------	---

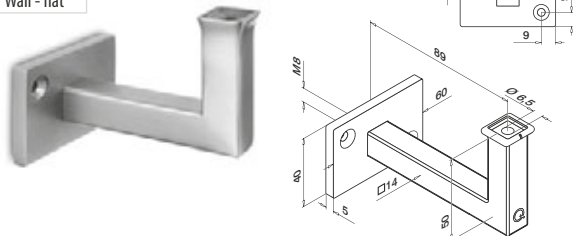

Wall - flat

**MOD 4112****304****INDOOR**

13.4112.000.12	QS-5 455 / QS-54 456	2
----------------	----------------------	---



Q-INFO

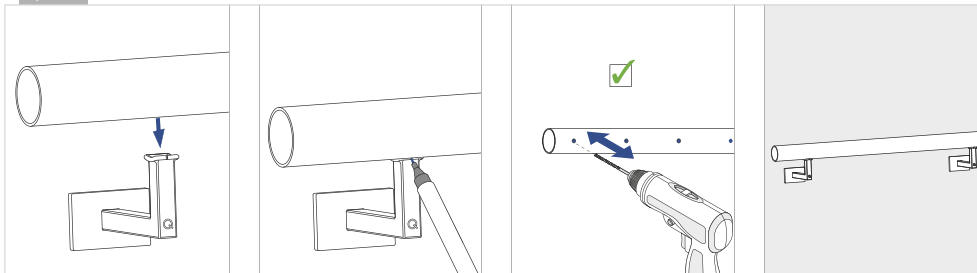

Q-INFO



Q-INFO MOD 4111.042

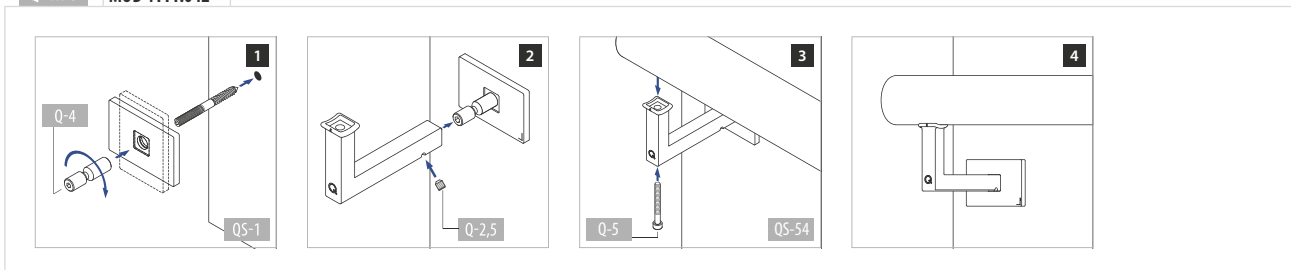



Tube - flat

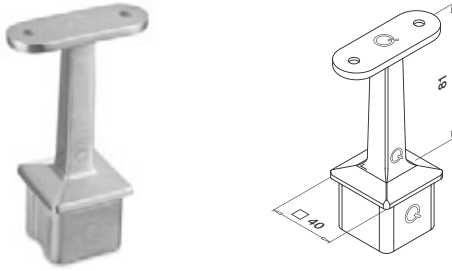

MOD 4710 - □ 40 x 40 x 2,0 mm

304		
INDOOR		
13.4710.000.12	QS-12 456	2
316		
OUTDOOR		
14.4710.000.12	QS-13 456	2



Tube - tube

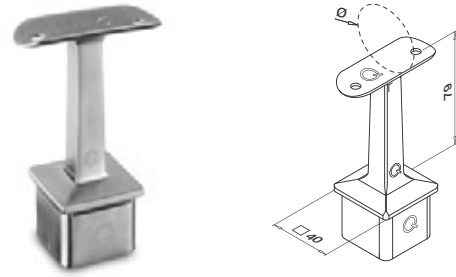

MOD 4710 - □ 40 x 40 x 2,0 mm

304			
INDOOR	∅		
13.4710.042.12	42,4	QS-10 455	2
13.4710.048.12	48,3	QS-10 455	2
316			
OUTDOOR	∅		
14.4710.042.12	42,4	QS-11 455	2
14.4710.048.12	48,3	QS-11 455	2



Tube - flat

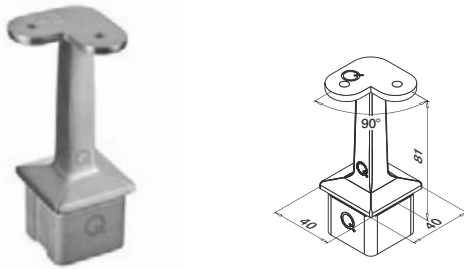

MOD 4710 - □ 40 x 40 x 2,0 mm

304		
INDOOR		
13.4710.800.12	QS-12 456	2
316		
OUTDOOR		
14.4710.800.12	QS-13 456	2



Tube - tube

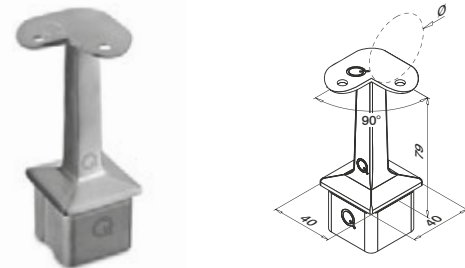

MOD 4710 - □ 40 x 40 x 2,0 mm

304			
INDOOR	∅		
13.4710.842.12	42,4	QS-10 455	2
316			
OUTDOOR	∅		
14.4710.842.12	42,4	QS-11 455	2



Q-INFO MOD 4710.000 / 4710.04x

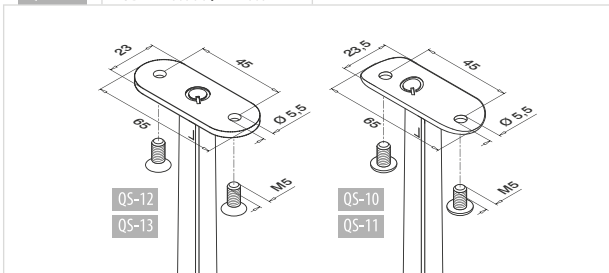

Q-INFO MOD 4710.8xx

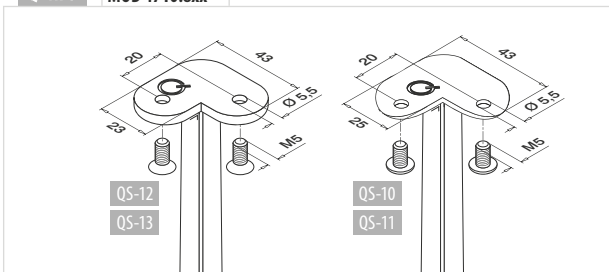

Q-INFO



Q-INFO



Q-INFO MOD 4710.800

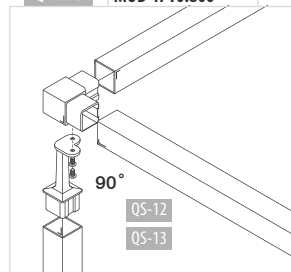

Q-INFO MOD 4710.842

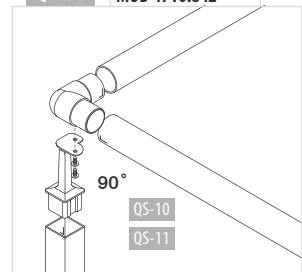

Handrails

SATIN

SQUARE LINE® 40x40 - Handrail brackets, adjustable

Tube - flat

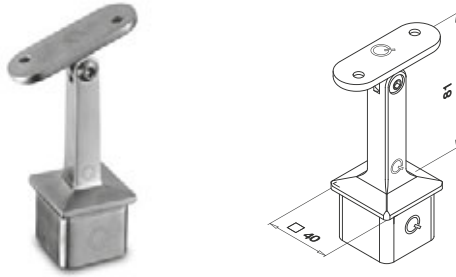

MOD 4718 - □ 40 x 40 x 2,0 mm

304		
INDOOR		
13.4718.000.12	QS-12 456	2
316		
OUTDOOR		
14.4718.000.12	QS-13 456	2



Tube - tube

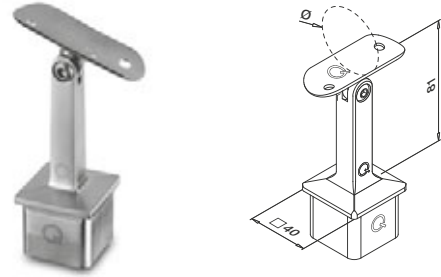

MOD 4718 - □ 40 x 40 x 2,0 mm

304		
INDOOR		
13.4718.042.12	Ø 42,4	QS-10 455 2
13.4718.048.12	Ø 48,3	QS-10 455 2
316		
OUTDOOR		
14.4718.042.12	Ø 42,4	QS-11 455 2



Handrails

SATIN

SQUARE LINE® 40x40 - Handrail adapters

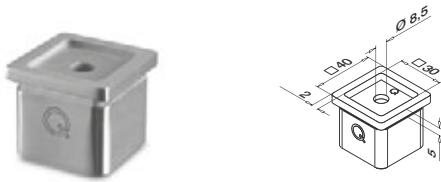

MOD 4727

304		
INDOOR		
13.4727.000.12	QS-26 454	2



Q-INFO

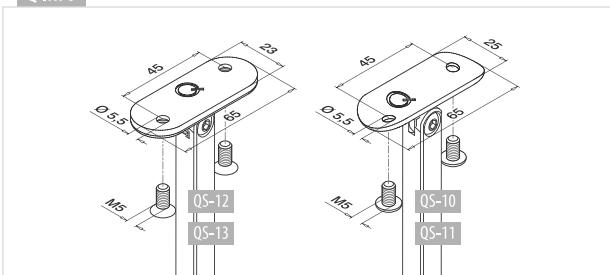

Q-INFO

MOD 4727



Q-21
Q-glue
19.1331.000.00

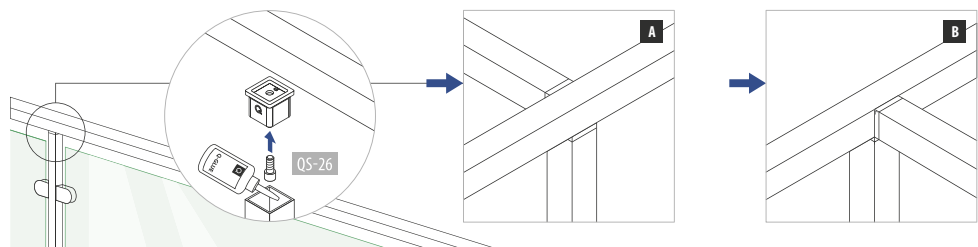

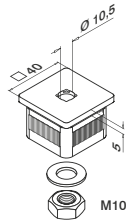
**MOD 4733 - EASY HIT®****304****INDOOR**

13.4733.040.12

2

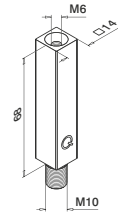
**MOD 4811****304****INDOOR**

13.4811.068.12

QS-48 456

2

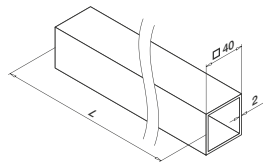
**MOD 1810**
281, 309**MOD 1801**
281, 309**MOD 1802**
281, 309**MOD 4925 / 4900****304****INDOOR**

13.4925.040.12

40 x 40 x 2,0

L = 2500 mm

13.4900.040.12

40 x 40 x 2,0

L = 5000 mm

316**OUTDOOR**

14.4925.040.12

40 x 40 x 2,0

L = 2500 mm

14.4900.040.12

40 x 40 x 2,0

L = 5000 mm



PREFIX We can cut this article according to your specification of length and angle of cut. Contact us for details.

You will find the calculation basis for tubes, bars and cap rails at www.q-railing.com/test-calculation

Q-INFO

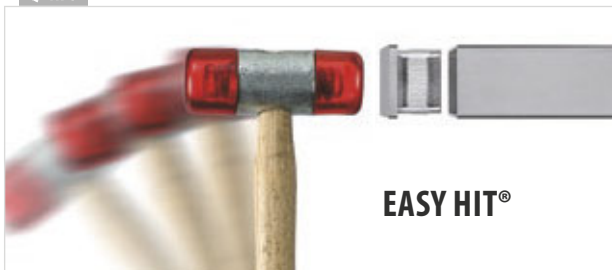
**EASY HIT®**

Q-INFO

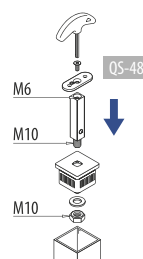
MOD 4811 / 4733

Q-INFO

**Q-23**

Q-cleaner

19.0601.000.00

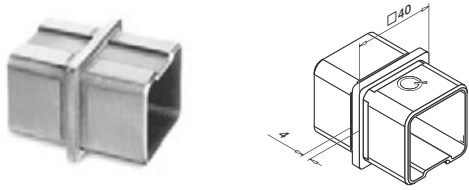
**MOD 4790**

304		
INDOOR	□	
13.4790.040.12	40 x 40 x 2,0	2
316		
OUTDOOR	□	
14.4790.040.12	40 x 40 x 2,0	2

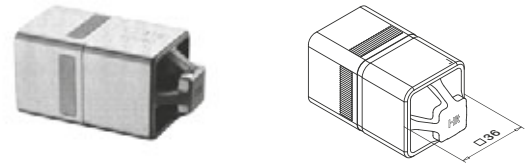
**MOD 5792 - EASY HIT®**

316	Raw	
OUTDOOR	□	
14.5792.040.00	for 40 x 40 x 2,0	2

International Design
Model Protection**MOD 4301**

304		
INDOOR	□	
13.4301.040.12	40 x 40 x 2,0	2
316		
OUTDOOR	□	
14.4301.040.12	40 x 40 x 2,0	2

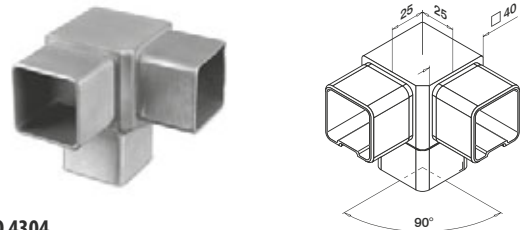
**MOD 4304**

304		
INDOOR	□	
13.4304.040.12	40 x 40 x 2,0	2
316		
OUTDOOR	□	
14.4304.040.12	40 x 40 x 2,0	2

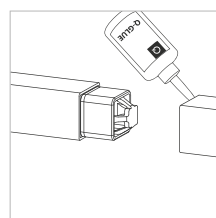
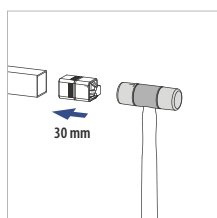
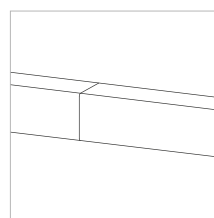
**Q-INFO MOD 5792**Q-21
Q-glue
19.1331.000.00**Q-INFO**Q-22
Q-ultra-clean
19.0610.000.00

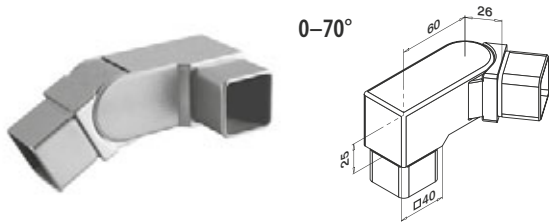

MOD 4317

304

INDOOR		
13.4317.040.12	40 x 40 x 2,0	2

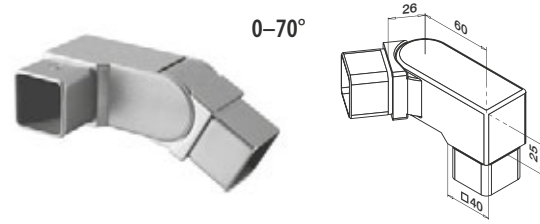

MOD 4318

304

INDOOR		
13.4318.040.12	40 x 40 x 2,0	2

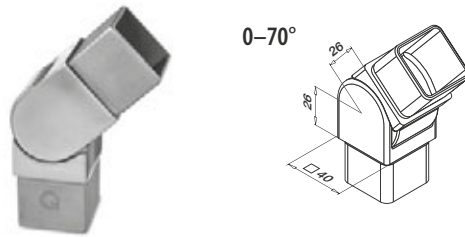

MOD 4312

304

INDOOR		
13.4312.040.12	40 x 40 x 2,0	2

316

OUTDOOR		
14.4312.040.12	40 x 40 x 2,0	2

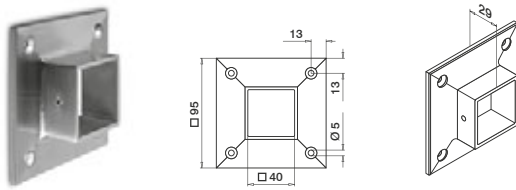

MOD 4505

304

INDOOR		
13.4505.040.12	QS-5 455	2

316

OUTDOOR		
14.4505.040.12	QS-6 455	2



MOD 5728 - EASY HIT®

304

INDOOR		
13.5728.040.12	40 x 40 x 2,0	2

NEW

316

OUTDOOR		
14.5728.040.12	40 x 40 x 2,0	2



Q-INFO MOD 4317 / 4318



Q-21
Q-glue
19.1331.000.00

90°

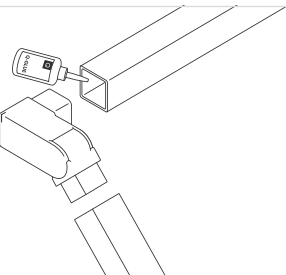

Q-INFO MOD 5728

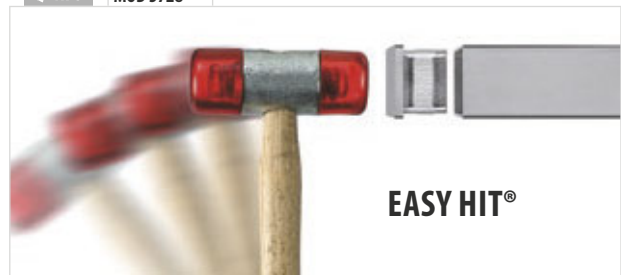

EASY HIT®



SQUARE LINE® 60x30

POWERFUL FORMS



A simple design that delivers on strength

Square Line® 60x30 has an uncompromising look – ideal for when you want to make a bold statement. The system's stainless balusters and handrail assert themselves with simple geometric forms and are suitable for settings with a high-safety demand.

- Top and fascia mounted variants
- Light and medium use railings for indoor and outdoor settings, including stairs
- No welding required - only gluing, drilling and tapping
- Can be combined with:
 - Q-glass (glass infill – custom made panels or from stock)
 - Q-railing handrails – round or square, stainless steel or wood (Naturail and Bendywood)
 - Q-lights Linear Light and Q-lights Spotlight (for LED-lit handrails)

Square Line 60x30	UK	DE	NL	IT	CH	ES	FR
Max. line load (kN/m)	3,0	1,0	0,8	2,0	3,0	3,0	1,0

Please refer to the respective certificates for specifications such as mounting details and glass dimensions. For more information, please visit our website: www.q-railing.com/certificates



SQUARE LINE® 60x30 INFILLS

Glass

- Glass frame tube
- Glass clamps
- Glass adapters - Spider
- Glass holders



325

Bar / tube

- Horizontal infills
- Vertical infills



330

Cable

- Fast Fix Ø 3,2 mm
- Fast Fix Ø 4,0 mm
- Ø 3,2 mm
- Ø 6,0 mm



345

Web

- Easy Q-web

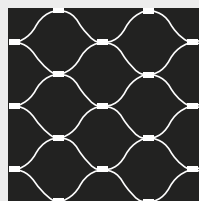

355

Plate

- Plate adapters

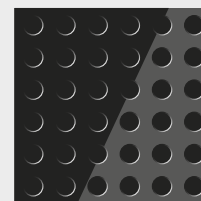

359

Posts

SATIN

SQUARE LINE® 60x30 - Baluster posts and cover caps

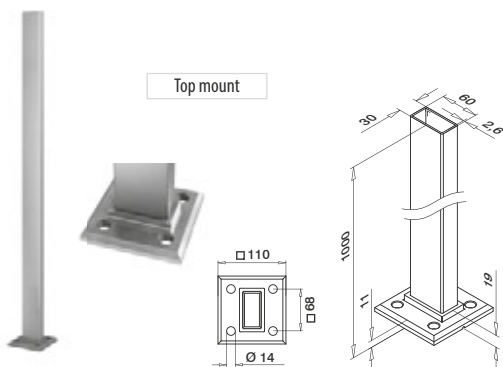

MOD 4901

316	□	⚙️	📦
OUTDOOR			
14.4901.063.12	60 x 30 x 2,6	QS-559 465	1



If you have a specific requirement for pre-assembled products please use our order form on www.q-railing.com/prefix



MOD 4513

316	📦
OUTDOOR	
14.4513.063.12	2

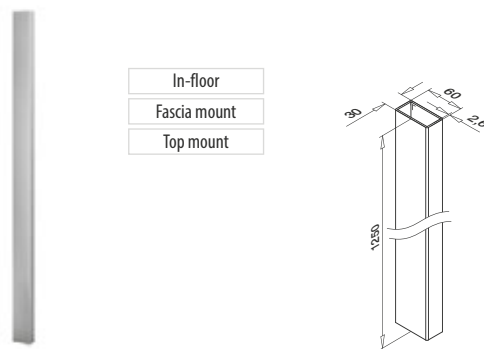

MOD 4902

316	□	📦
OUTDOOR		
14.4902.063.12	60 x 30 x 2,6	1

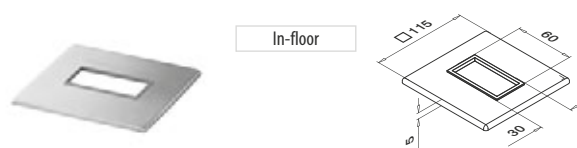

MOD 4512

316	📦
OUTDOOR	
14.4512.063.12	2

Posts

SATIN

SQUARE LINE® 60x30 - Tubes

Q-TUBE

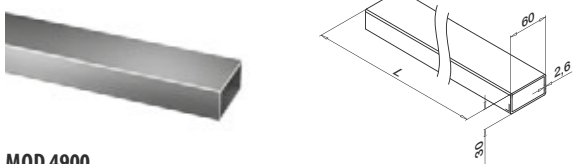

MOD 4900

316	□	📦
OUTDOOR		
14.4900.063.12	60 x 30 x 2,6	L = 5000 mm



You will find the calculation basis for tubes, bars and cap rails at www.q-railing.com/test-calculation

You will find test results for MOD 4901/4902 at www.q-railing.com/test-calculation

TESTED

Q-INFO MOD 4901/4513

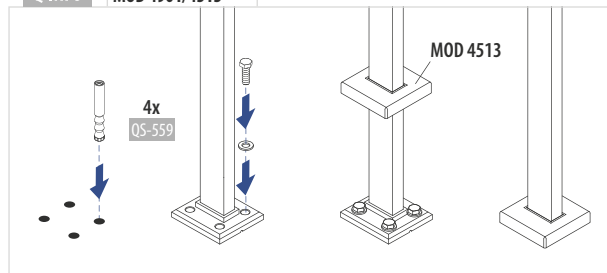

Q-INFO MOD 4902/4512

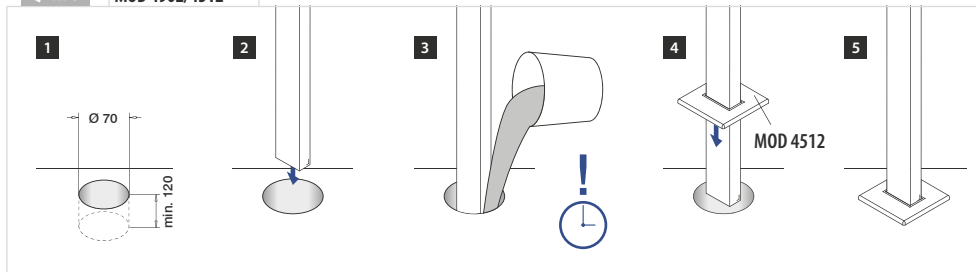

Q-INFO



Posts

SATIN

SQUARE LINE® 60x30 - Flanges for baluster posts

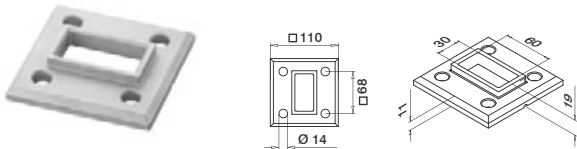

MOD 3503

316

OUTDOOR

14.3503.063.00	110	QS-559	465	2
----------------	-----	--------	-----	---



Posts

SATIN

SQUARE LINE® 60x30 - Baluster brackets

Fascia mount

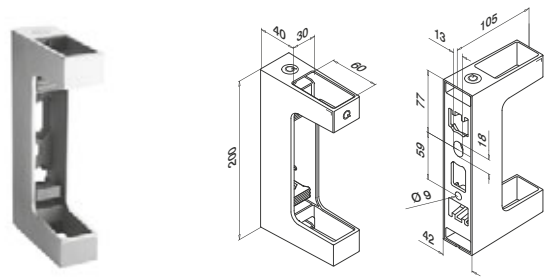

MOD 4558

316

OUTDOOR

14.4558.063.12	60 x 30	QS-559	465	1
----------------	---------	--------	-----	---



International Design
Model Protection

Posts

SATIN

SQUARE LINE® 60x30 - End caps and handrail adapters



MOD 5728 - EASY HIT®

316

OUTDOOR

14.5728.063.12	60 x 30 x 2,6			2
----------------	---------------	--	--	---



International Design
Model Protection

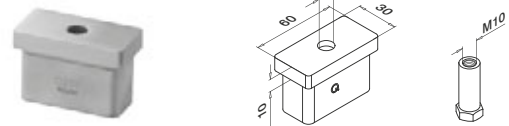

MOD 4725 - □ 60 x 30 x 2,6 mm

316

OUTDOOR

14.4725.063.12		QS-48	456	2
----------------	--	-------	-----	---



- 
MOD 0811
 280
- 
MOD 0812
 280
- 
MOD 4811
 231

- 
MOD 1810
 281, 309
- 
MOD 1801
 281, 309
- 
MOD 1802
 281, 309

Q-INFO MOD 5728

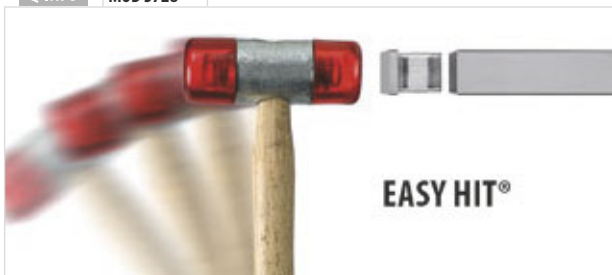

Q-INFO MOD 4725

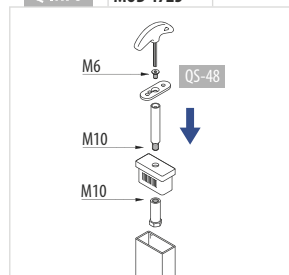

Q-INFO MOD 4558

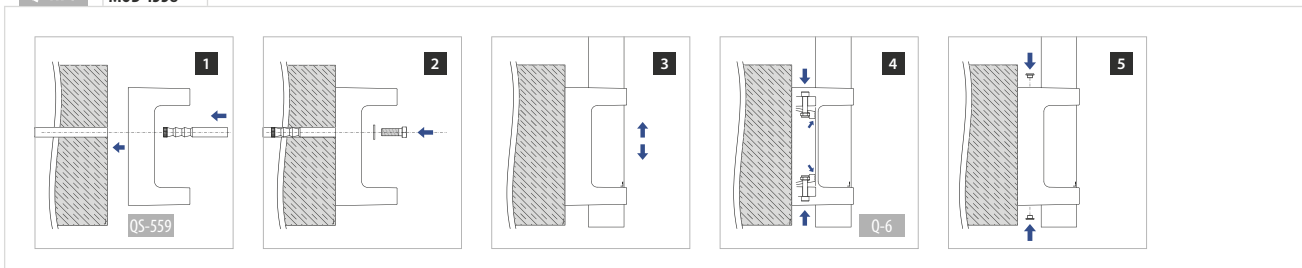



SQUARE LINE® 60x30 - Handrail brackets

Tube - flat

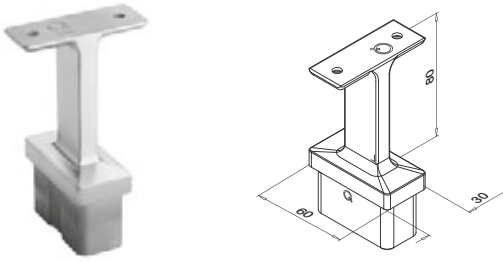

MOD 4711 - □ 60 x 30 x 2,6 mm

316

OUTDOOR

14.4711.000.12



QS-13 456



2

International Design
Model Protection

Tube - tube

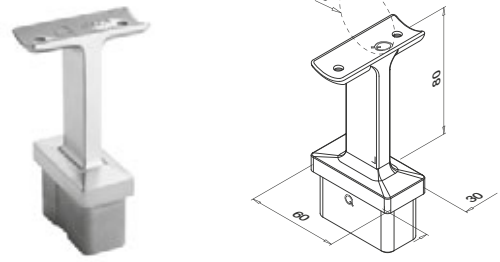

MOD 4711 - □ 60 x 30 x 2,6 mm

316

OUTDOOR

14.4711.042.12

42,4



QS-13 456



2

International Design
Model Protection

SQUARE LINE® 60x30 - Handrail brackets, adjustable

Tube - flat

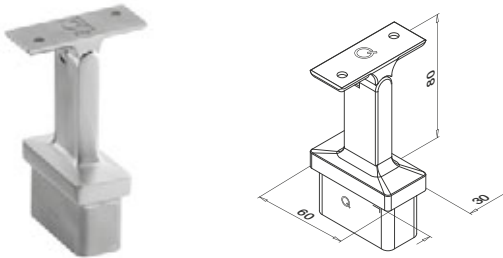

MOD 4719 - □ 60 x 30 x 2,6 mm

316

OUTDOOR

14.4719.000.12



QS-13 456



2

International Design
Model Protection

Tube - tube

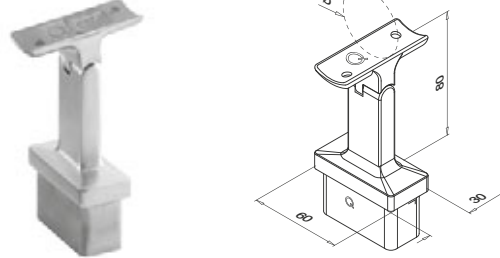

MOD 4719 - □ 60 x 30 x 2,6 mm

316

OUTDOOR

14.4719.042.12

42,4



QS-13 456

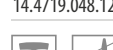

2

International Design
Model Protection

Q-INFO

MOD 4711

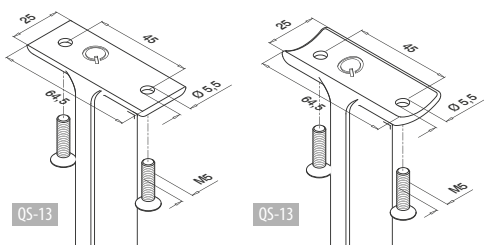

Q-INFO

MOD 4719

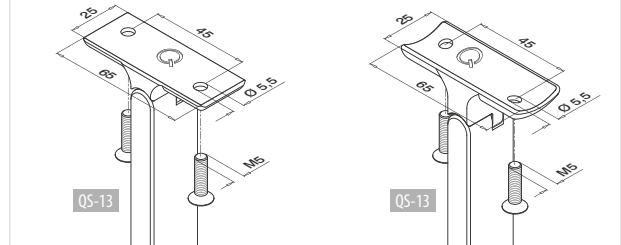

Handrails

SATIN

SQUARE LINE® 60x30 - Tubes

Q-TUBE

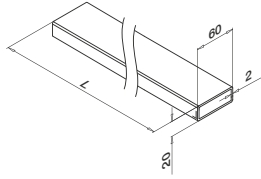

MOD 4925 / 4900

316		
OUTDOOR	□	☐
14.4925.262.12	60 x 20 x 2,0	L = 2500 mm
14.4900.262.12	60 x 20 x 2,0	L = 5000 mm



International Design
Model Protection

PREFIX We can cut this article according to your specification of length and angle of cut. Contact us for details.

Handrails

SATIN

SQUARE LINE® 60x30 - Connectors



0 - 70°

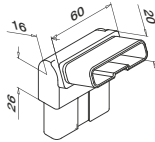

MOD 4312

316		
OUTDOOR	□	☐
14.4312.262.12	60 x 20 x 2,0	2



International Design
Model Protection

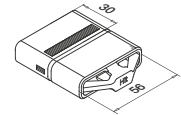

MOD 5792 - EASY HIT®

316		
OUTDOOR	□	☐
14.5792.262.00	for 60 x 20 x 2,0	2



International Design
Model Protection

You will find the calculation basis for tubes, bars and cap rails at www.q-railing.com/test-calculation

Q-INFO MOD 5792

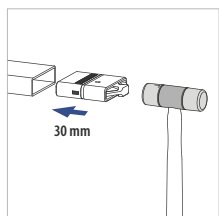

Q-21
Q-glu
19.1331.000.00

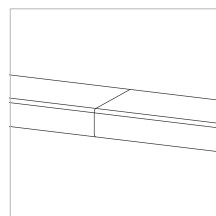
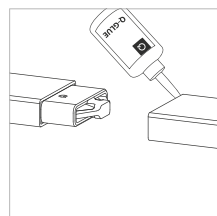

Q-INFO



Q-22
Q-ultra-clean
19.0610.000.00

SQUARE LINE® 60x30 - Connectors

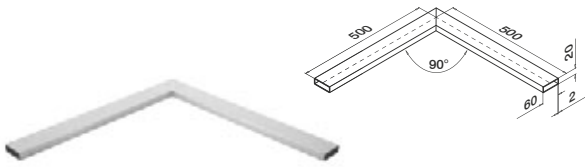

MOD 4320

316		
OUTDOOR	☐	📦
14.4320.262.12	60 x 20 x 2,0	1

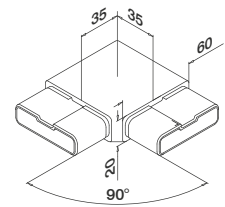

MOD 4301

316		
OUTDOOR	☐	📦
14.4301.262.12	60 x 20 x 2,0	2



International Design
Model Protection

SQUARE LINE® 60x30 - Wall flanges

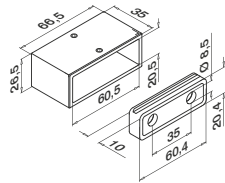

MOD 4504

316			
OUTDOOR	☐	🔩	📦
14.4504.062.12	60 x 20 x 2,0	QS-55 458 / QS-27 454	2



International Design
Model Protection

SQUARE LINE® 60x30 - End caps

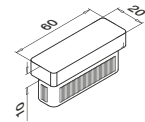

MOD 5727 - EASY HIT®

316		
OUTDOOR	☐	📦
14.5727.262.12	60 x 20 x 2,0	2



International Design
Model Protection

Q-INFO MOD 5727

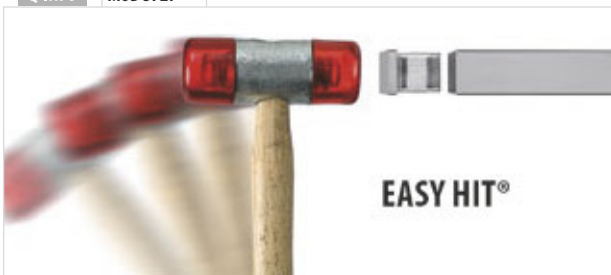

Q-INFO



Q-INFO MOD 4504

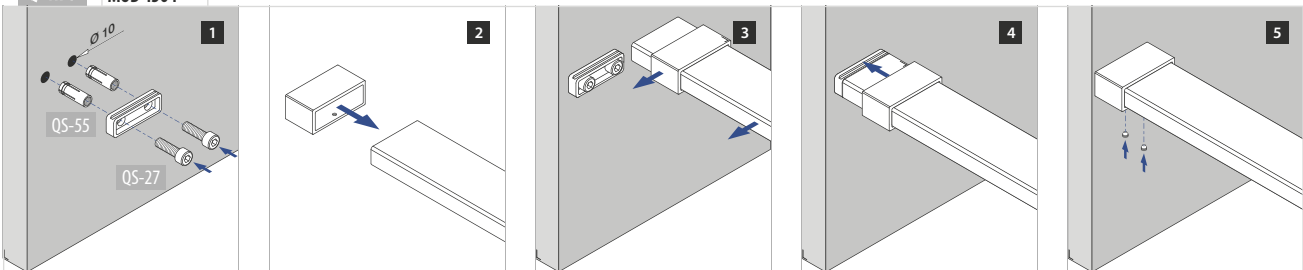



Q-LINE

SOFT FORMS
AND FLEXIBILITY

A system that provides endless options

Q-line is, without doubt, our most versatile system. It comes with a mass of different components that can deal with most architectural challenges, and just about any special requirement. You can even create a railing with a totally mirror polished finish. Or how about bringing in some parts from other systems to create a totally unique design? Just let your imagination loose.

- Top and fascia mount variants
- Light and medium use railings for indoor and outdoor settings, including stairs
- No welding required - only gluing, drilling and tapping
- Can be combined with:
 - Q-glass (glass infill – custom made panels or from stock)
 - All Q-railing handrails – round or square, stainless steel or wood (Naturail and Bendywood)
 - Q-lights Linear Light and Q-lights Spotlight (for LED-lit handrails)



Q-LINE INFILLS

Glass

- Glass frame tube
- Glass clamps
- Glass adapters - Spider
- Glass holders



325

Bar / tube

- Horizontal infills
- Vertical infills



330

Cable

- Fast Fix Ø 3,2 mm
- Fast Fix Ø 4,0 mm
- Ø 3,2 mm
- Ø 6,0 mm

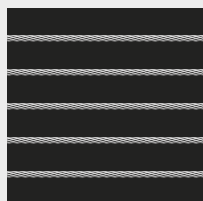

345

Web

- Easy Q-web

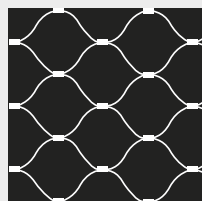

355

Plate

- Plate adapters

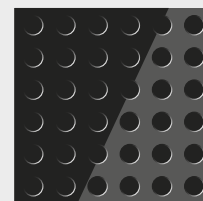

359

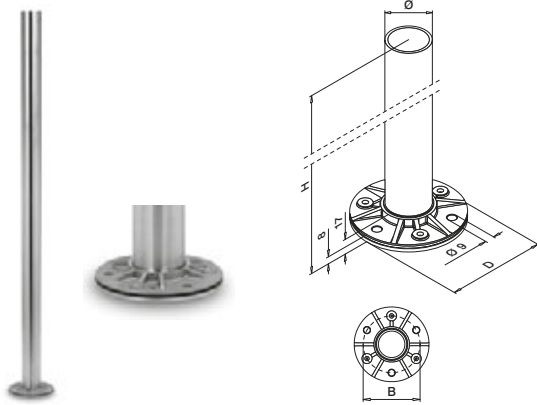

MOD 0912

304						
INDOOR	Ø	B	D	H		
13.0912.242.12	42,4 x 2,0	80	Ø 105	989	QS-35	467 1
316						
OUTDOOR	Ø	B	D	H		
14.0912.242.12	42,4 x 2,0	80	Ø 105	989	QS-34	467 1
14.0912.042.12	42,4 x 2,6	80	Ø 105	989	QS-34	467 1



If you have a specific requirement for pre-assembled products please use our order form on www.q-railing.com/prefix

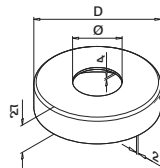

MOD 0511

304			
INDOOR	Ø	D	
13.0511.042.12	42,4	Ø 110	2
13.0511.048.12	48,3	Ø 120	2
316			
OUTDOOR	Ø	D	
14.0511.042.12	42,4	Ø 110	2
14.0511.048.12	48,3	Ø 120	2

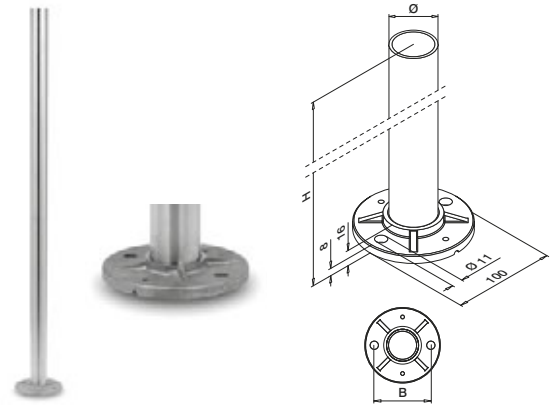

MOD 0914

304						
INDOOR	Ø	H	B			
13.0914.242.12	42,4 x 2,0	970	75	QS-59	467 1	
13.0914.248.12	48,3 x 2,0	970	80	QS-59	467 1	
13.0914.042.12	42,4 x 2,6	970	75	QS-59	467 1	
13.0914.048.12	48,3 x 2,6	970	80	QS-59	467 1	
316						
OUTDOOR	Ø	H	B			
14.0914.242.12	42,4 x 2,0	970	75	QS-58	467 1	
14.0914.248.12	48,3 x 2,0	970	80	QS-58	467 1	
14.0914.042.12	42,4 x 2,6	970	75	QS-58	467 1	
14.0914.048.12	48,3 x 2,6	970	80	QS-58	467 1	

MOD 0921

NEW
NEW

316						
OUTDOOR	Ø	H	B			
14.0921.242.12	42,4 x 2,0	989	75	QS-58	467 1	
14.0921.248.12	48,3 x 2,0	989	80	QS-58	467 1	

MOD 0944

304						
INDOOR	Ø	H	B			
13.0944.242.12	42,4 x 2,0	1150	75	QS-59	467 1	
316						
OUTDOOR	Ø	H	B			
14.0944.242.12	42,4 x 2,0	1150	75	QS-58	467 1	
14.0944.248.12	48,3 x 2,0	1150	80	QS-58	467 1	

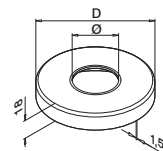

MOD 0512

304			
INDOOR	Ø	D	
13.0512.042.12	42,4	Ø 105	2
13.0512.048.12	48,3	Ø 105	2
316			
OUTDOOR	Ø	D	
14.0512.042.12	42,4	Ø 105	2
14.0512.048.12	48,3	Ø 105	2

Q-INFO MOD 0511



Rubber ring

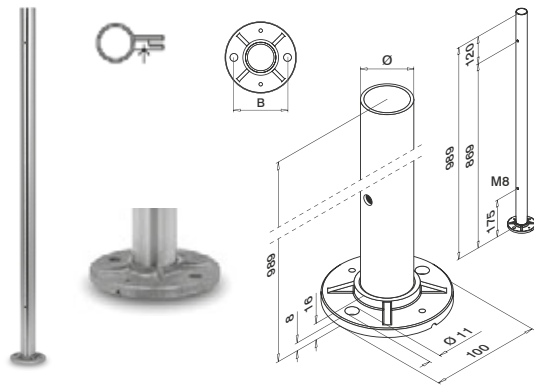

MOD 0962

316				
OUTDOOR	Ø	B		
14.0962.242.12	42,4 x 2,0	75	QS-58	467
14.0962.248.12	48,3 x 2,0	80	QS-58	467

NEW

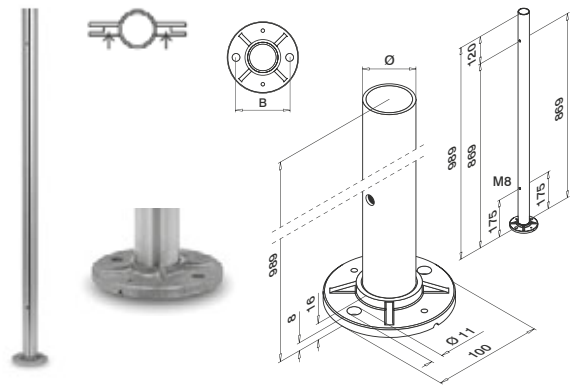

MOD 0963

316				
OUTDOOR	Ø	B		
14.0963.242.12	42,4 x 2,0	75	QS-58	467
14.0963.248.12	48,3 x 2,0	80	QS-58	467

NEW

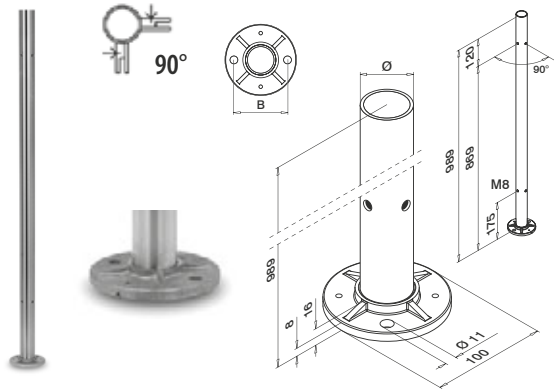

MOD 0964

316				
OUTDOOR	Ø	B		
14.0964.242.12	42,4 x 2,0	75	QS-58	467
14.0964.248.12	48,3 x 2,0	80	QS-58	467

NEW



MOD 0512

316			
OUTDOOR	Ø	D	
14.0512.042.12	42,4	Ø 105	2
14.0512.048.12	48,3	Ø 105	2

Q-INFO

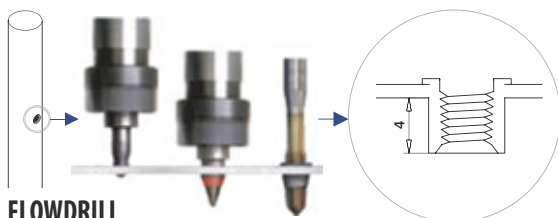

FLOWDRILL

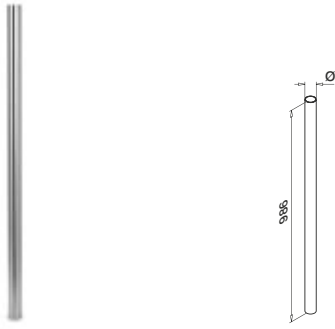
**MOD 0901**

304

INDOOR	Ø	
13.0901.242.12	42,4 x 2,0	1

**Q-INFO**

Q-23

Q-cleaner

19.0601.000.00

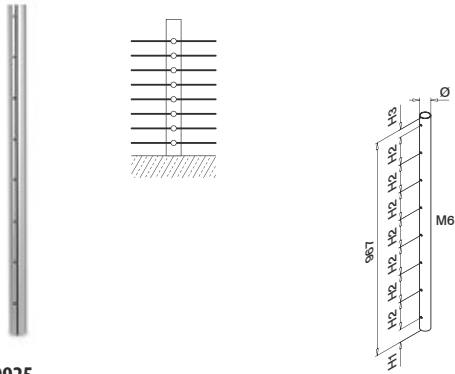

MOD 0925

304	INDOOR	Ø	H1	H2	H3	
13.0925.242.12		42,4 x 2,0	57	125	35	1

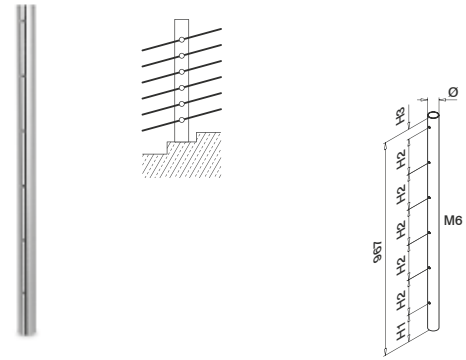

MOD 0926

304	INDOOR	Ø	H1	H2	H3	
13.0926.242.12		42,4 x 2,0	122	160	45	1



Q-INFO

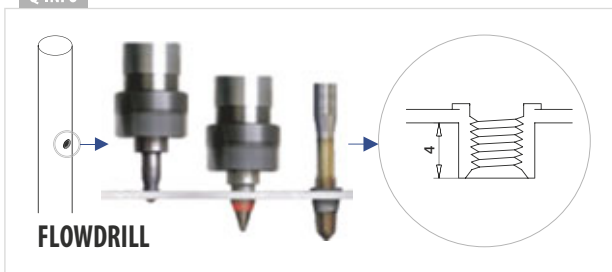

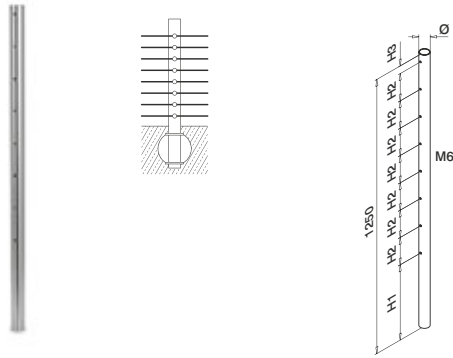

MOD 0935

304

INDOOR	Ø	H1	H2	H3	
13.0935.242.12	42,4 x 2,0	340	125	35	1

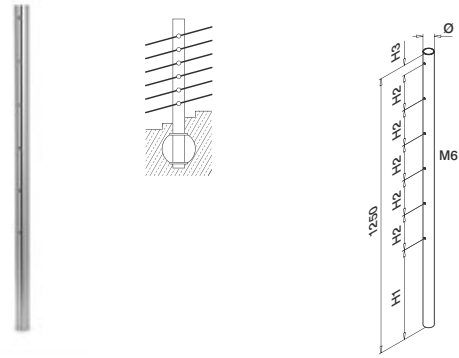

MOD 0936

304

INDOOR	Ø	H1	H2	H3	
13.0936.242.12	42,4 x 2,0	405	160	45	1

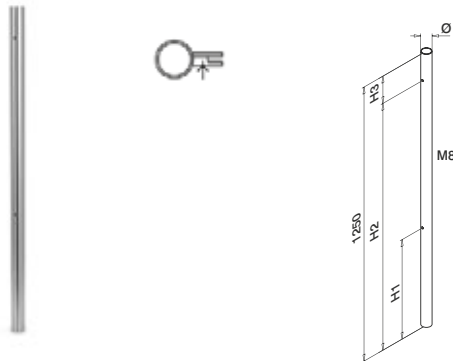

MOD 0937

304

INDOOR	Ø	H1	H2	H3	
13.0937.242.12	42,4 x 2,0	455	1130	120	1

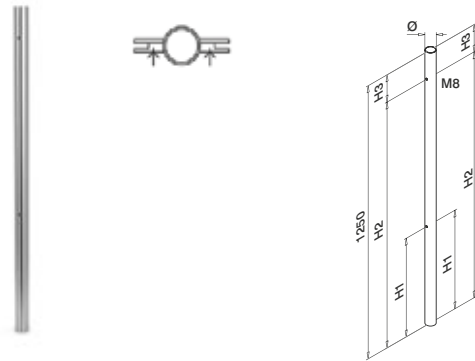

MOD 0938

304

INDOOR	Ø	H1	H2	H3	
13.0938.242.12	42,4 x 2,0	455	1130	120	1

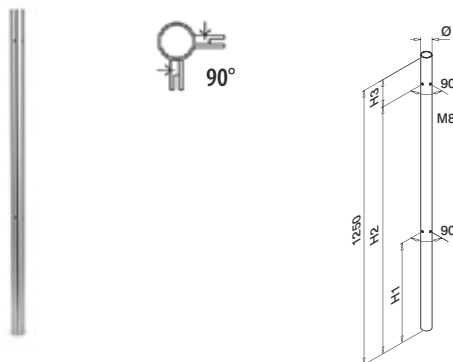





MOD 0939

304

INDOOR	Ø	H1	H2	H3	
13.0939.242.12	42,4 x 2,0	455	1130	120	1



 MOD 0551, 0552  MOD 0555  MOD 3507
 256  256  256

 MOD 0556  MOD 0558  MOD 0557  MOD 0550
 255  255  255  257

Q-INFO

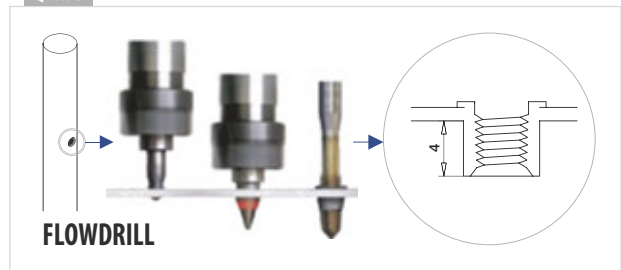

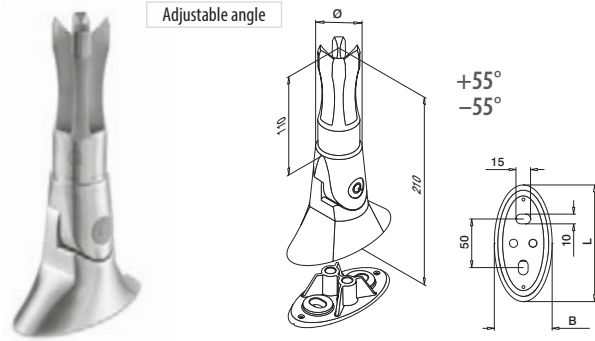

MOD 0945

304						
INDOOR	Ø	B	L			
13.0945.242.12	42,4 x 2,0	59	118	QS-65	463	1
13.0945.248.12	48,3 x 2,0	65	118	QS-65	463	1
316						
OUTDOOR	Ø	B	L			
14.0945.242.12	42,4 x 2,0	59	118	QS-64	463	1



Q-INFO MOD 0945

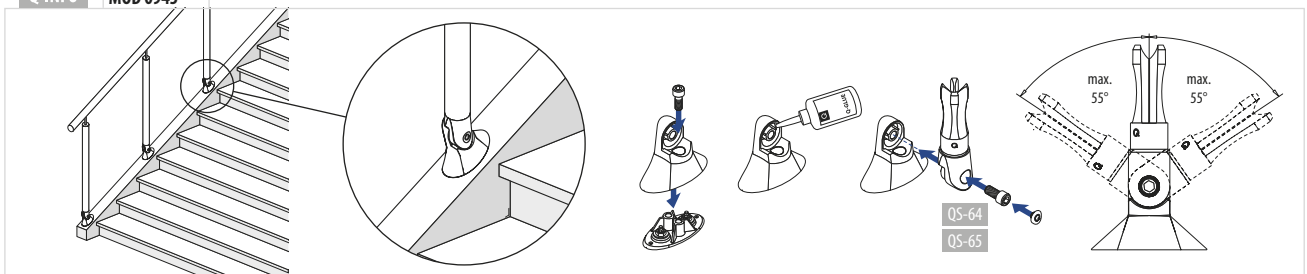

Q-LINE - Base flanges for glue connection

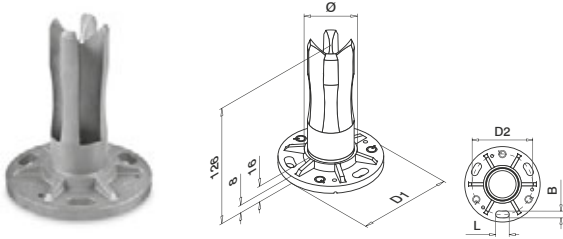

MOD 0942

304							
INDOOR	Ø	D1	D2	B x L	Q-S	Q	
13.0942.233.00	33,7 x 2,0	100	80	9x28	QS-35	Q	467 2
13.0942.242.00	42,4 x 2,0	100	80	9x28	QS-35	Q	467 2
13.0942.248.00	48,3 x 2,0	100	80	9x28	QS-35	Q	467 2
13.0942.060.00	60,3 x 2,0	120	90	11x30	QS-35	Q	467 2

316							
OUTDOOR	Ø	D1	D2	B x L	Q-S	Q	
14.0942.233.00	33,7 x 2,0	100	80	9x28	QS-34	Q	467 2
14.0942.242.00	42,4 x 2,0	100	80	9x28	QS-34	Q	467 2
14.0942.248.00	48,3 x 2,0	100	80	9x28	QS-34	Q	467 2
14.0942.060.00	60,3 x 2,0	120	90	11x30	QS-34	Q	467 2



International Design Model Protection

No cover cap necessary

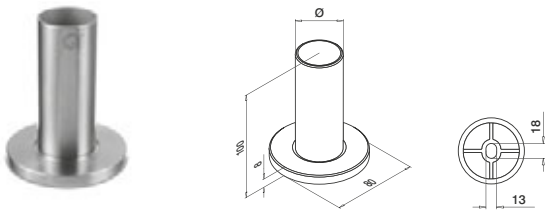

MOD 0946

304				
INDOOR	Ø	Q-S	Q	
13.0946.242.12	42,4 x 2,0	QS-33	Q	464 2
13.0946.248.12	48,3 x 2,0	QS-33	Q	464 2



Q-INFO MOD 0942

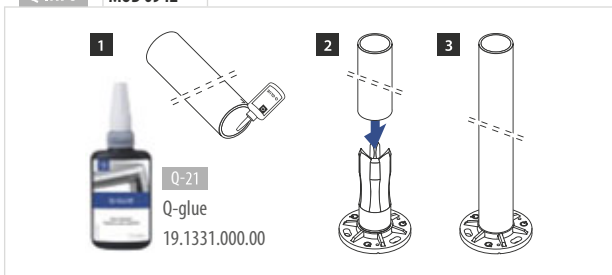

Q-INFO MOD 0946



MOD 0512

304			
INDOOR	Ø	D	
13.0512.033.12	33,7	Ø 105	2
13.0512.042.12	42,4	Ø 105	2
13.0512.048.12	48,3	Ø 105	2

316			
OUTDOOR	Ø	D	
14.0512.033.12	33,7	Ø 105	2
14.0512.042.12	42,4	Ø 105	2
14.0512.048.12	48,3	Ø 105	2

MOD 0513

304			
INDOOR	Ø	D	
13.0513.042.12	42,4	Ø 125	2
13.0513.048.12	48,3	Ø 125	2
13.0513.060.12	60,3	Ø 125	2

316			
OUTDOOR	Ø	D	
14.0513.042.12	42,4	Ø 125	2
14.0513.048.12	48,3	Ø 125	2
14.0513.060.12	60,3	Ø 125	2

Q-LINE - Stair flanges for glue connection

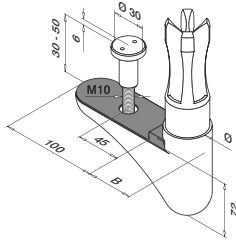

MOD 0947

304			
INDOOR	Ø	B	
13.0947.242.12	42,4 x 2,0	48	1



DESIGN product

International Design Model Protection



Q-INFO

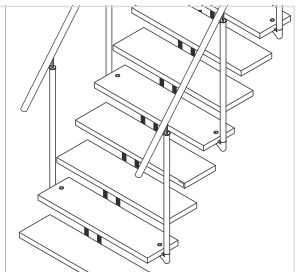
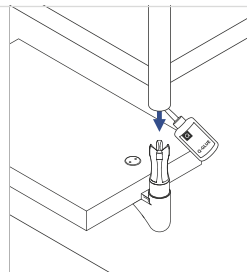
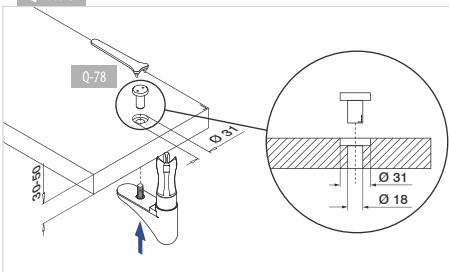

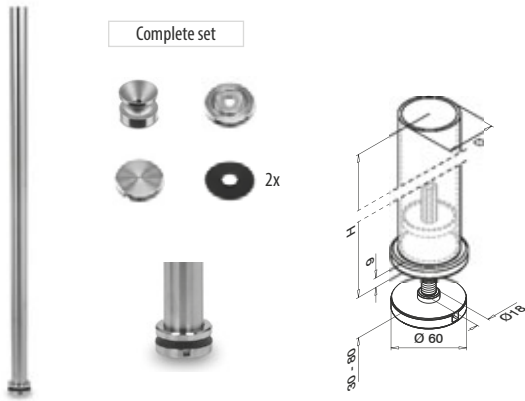

Complete set

MOD 0544

304			
INDOOR	Ø	H	
13.0544.042.12	42,4 x 2,6	970	1

MOD 0564

304			
INDOOR	Ø	H	
13.0564.242.12	42,4 x 2,0	1150	1



If you have a specific requirement for pre-assembled products please use our order form on www.q-railing.com/prefix

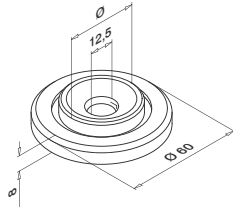

MOD 0501

304			
INDOOR	Ø		
13.0501.042.12	42,4 x 2,0 + 42,4 x 2,6		2

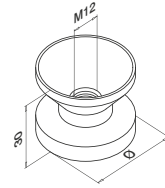

MOD 3501

304			
INDOOR	Ø		
13.3501.242.00	42,4 x 2,0	QS-274	462 2
13.3501.042.00	42,4 x 2,6	QS-274	462 2

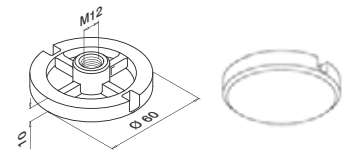

MOD 0731

304	
INDOOR	
13.0731.060.12	2

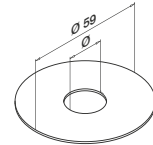

MOD 5080

Accessories		
	Ø	
19.5080.060.00	18	20

MOD 5081

Accessories		
	Ø	
19.5081.060.00	12	20

Q-INFO MOD 3501

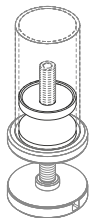

Q-INFO



Q-INFO MOD 0544

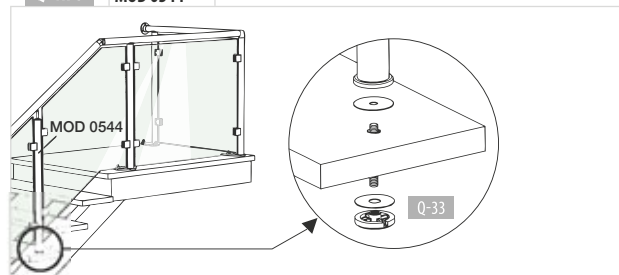





Adjustable angle

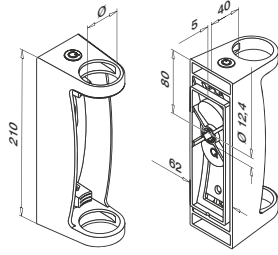

Angle NOT adjustable

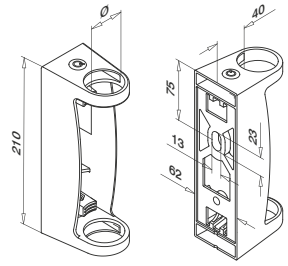

MOD 0556

304

INDOOR	Ø		
13.0556.042.12	42,4	QS-505	464 / QS-551 456
			1



International Design Model Protection

MOD 0558

304

INDOOR	Ø		
13.0558.042.12	42,4	QS-33	464
13.0558.048.12	48,3	QS-33	464
			1



International Design Model Protection



Angle NOT adjustable

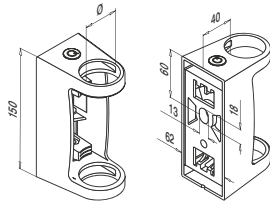

MOD 0557

304

INDOOR	Ø		
13.0557.042.12	42,4	QS-33	464
13.0557.048.12	48,3	QS-33	464
			1

316

OUTDOOR	Ø		
14.0557.042.12	42,4	QS-32	464
14.0557.048.12	48,3	QS-32	464
			1



International Design Model Protection



Spirit level

40, Ø 42,4, Ø 48,3 mm

MOD 0500

Accessories

	Q	
19.0500.000.00	Q-72	1

Q-INFO

MOD 0556

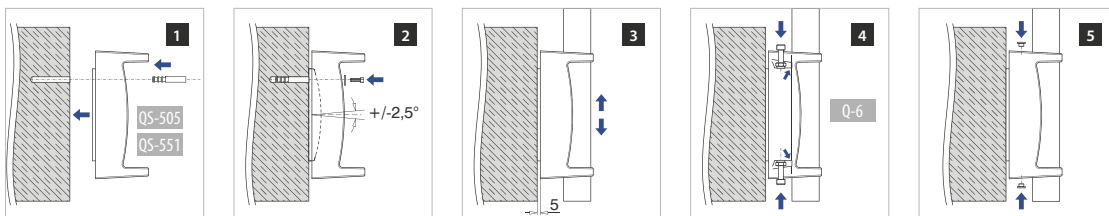

Q-INFO

MOD 0557 / 0558

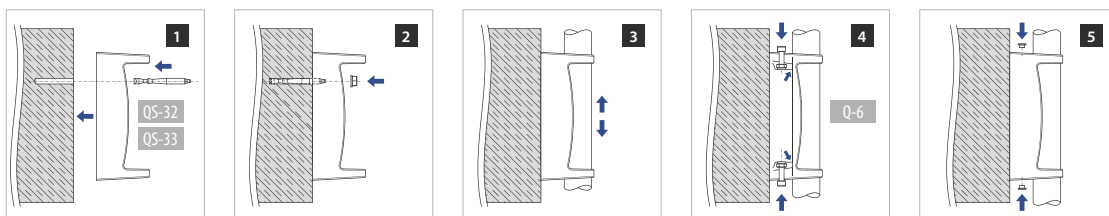



MOD 0550

304

INDOOR	Ø	
13.0550.042.12	42,4	2
13.0550.048.12	48,3	2

316

OUTDOOR	Ø	
14.0550.042.12	42,4	2
14.0550.048.12	48,3	2

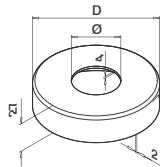
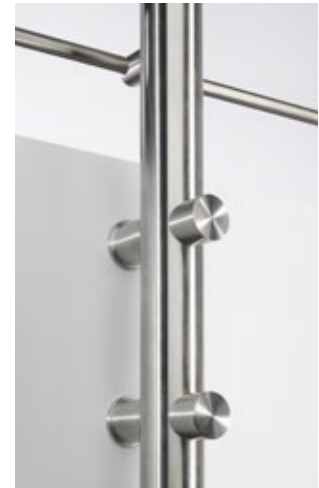

MOD 0511

304

INDOOR	Ø	D	
13.0511.042.12	42,4	Ø 110	2
13.0511.048.12	48,3	Ø 120	2

316

OUTDOOR	Ø	D	
14.0511.042.12	42,4	Ø 110	2
14.0511.048.12	48,3	Ø 120	2

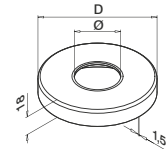

MOD 0512

304

INDOOR	Ø	D	
13.0512.033.12	33,7	Ø 105	2
13.0512.042.12	42,4	Ø 105	2
13.0512.048.12	48,3	Ø 105	2
13.0512.060.12	60,3	Ø 105	2

316

OUTDOOR	Ø	D	
14.0512.033.12	33,7	Ø 105	2
14.0512.042.12	42,4	Ø 105	2
14.0512.048.12	48,3	Ø 105	2

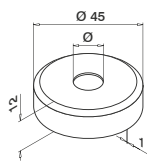

MOD 0514

304

INDOOR	Ø	
13.0514.012.12	12,0	2
13.0514.014.12	14,0	2

MOD 0513

304

INDOOR	Ø	D	
13.0513.042.12	42,4	Ø 125	2
13.0513.048.12	48,3	Ø 125	2
13.0513.060.12	60,3	Ø 125	2

316

OUTDOOR	Ø	D	
14.0513.042.12	42,4	Ø 125	2
14.0513.048.12	48,3	Ø 125	2
14.0513.060.12	60,3	Ø 125	2

Q-INFO

MOD 0550

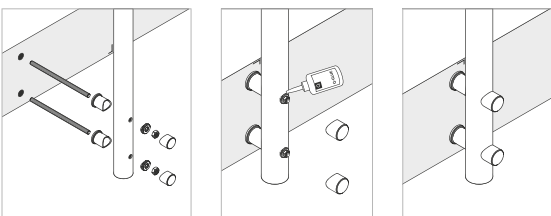

Q-INFO



Q-22

Q-ultra-clean
19.0610.000.00

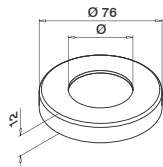

MOD 0515

304		
INDOOR	Ø	
13.0515.033.12	33,7	2
13.0515.042.12	42,4	2

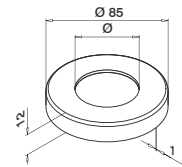

MOD 0516

304		
INDOOR	Ø	
13.0516.033.12	33,7	2
13.0516.042.12	42,4	2

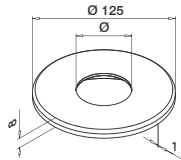

MOD 3572

304		
INDOOR	Ø	
13.3572.248.12	48,3	2

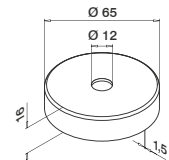

MOD 0519

316		
OUTDOOR		
14.0519.065.12		2
Zamak	Stainless steel effect	
INDOOR		
10.0519.065.19		2

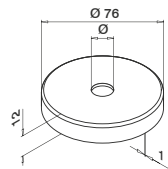

MOD 0515

304		
INDOOR	Ø	
13.0515.012.12	12,0	2
13.0515.014.12	14,0	2

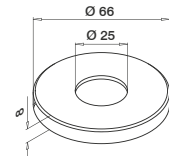

MOD 0520

304		
INDOOR		
13.0520.066.12		2
316		
OUTDOOR		
14.0520.066.12		2

Q-INFO



Q-23
Q-cleaner
19.0601.000.00

Q-INFO



Q-22
Q-ultra-clean
19.0610.000.00

Q-INFO

MOD 3572

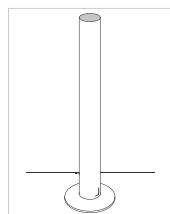
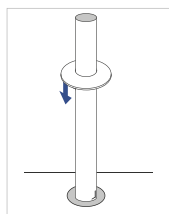
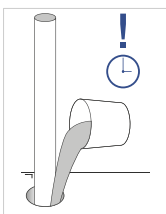

Q-INFO

MOD 0519

For MOD 0109,
0118 and 0113



Q-LINE - Handrail brackets and cover caps

Wall - tube



MOD 0110

316

OUTDOOR

Ø



14.0110.042.12

42,4

2

NEW

International Design
Model Protection

MOD 0509

316

OUTDOOR



14.0509.012.12

2

NEW

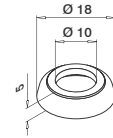
International Design
Model Protection

Q-LINE - Handrail brackets for wall mounting

Wall - tube

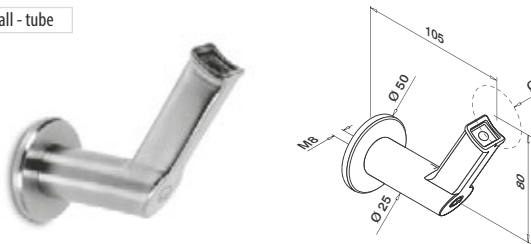

MOD 9320

304

INDOOR

Ø



13.9320.042.12

42,4

QS-1 455 / QS-25 456

2

13.9320.048.12

48,3

QS-1 455 / QS-25 456

2

316

OUTDOOR

Ø



14.9320.042.12

42,4

QS-2 455 / QS-71 456

2



MOD 8925, 0900

Ø 283

Q-INFO

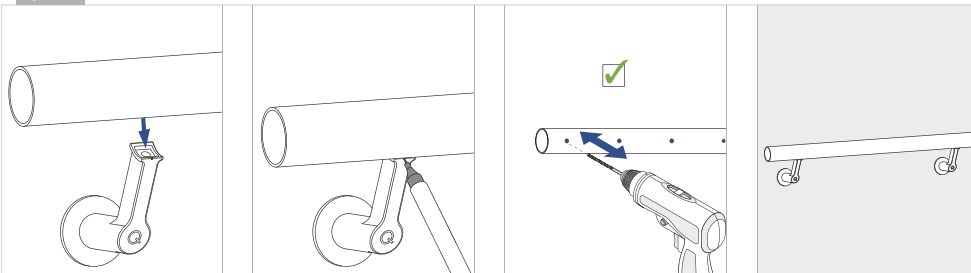

Q-INFO

MOD 0110 / 0509

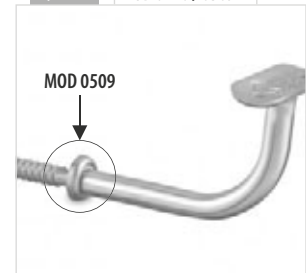

Q-INFO

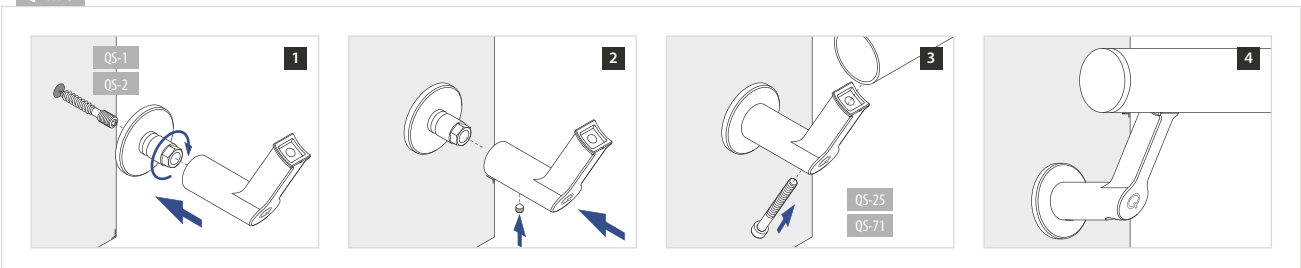

Wall - tube

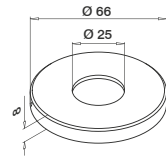
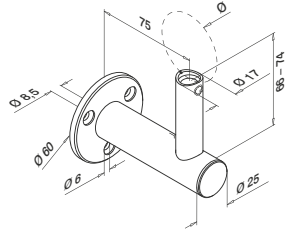
**MOD 0142**

304				
INDOOR	Ø			
13.0142.044.12	42,4 / 48,3	QS-556	455 / QS-555	458
		QS-7	455 / QS-25	456 / QS-87
				458
				2
316				
OUTDOOR	Ø			
14.0142.044.12	42,4 / 48,3	QS-556	455 / QS-555	458
		QS-50	455 / QS-71	456 / QS-87
				458
				2

International Design
Model Protection**MOD 0520**

304			
INDOOR			
13.0520.066.12			2
316			
OUTDOOR			
14.0520.066.12			2

Q-INFO MOD 0142

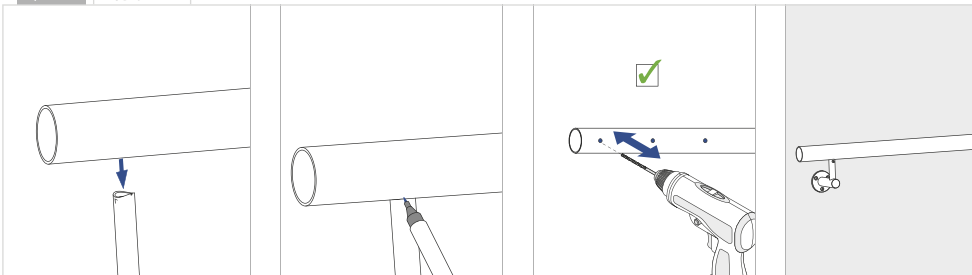

Q-INFO MOD 0520

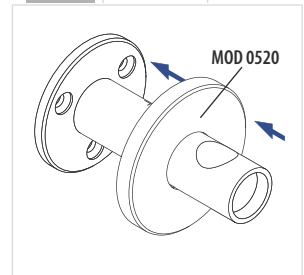

Q-INFO MOD 0142

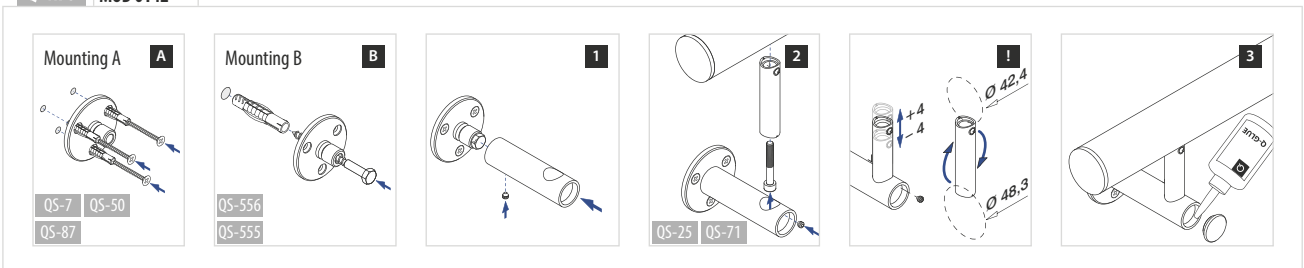

Q-LINE - Handrail brackets for wall mounting, adjustable

Wall - flat

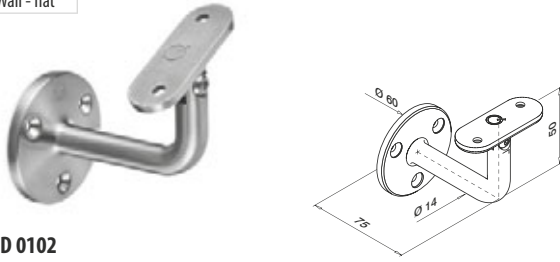

MOD 0102

304

INDOOR

13.0102.000.12	QS-7	455	QS-12	456	QS-87	458	2
----------------	------	-----	-------	-----	-------	-----	---



Wall - tube

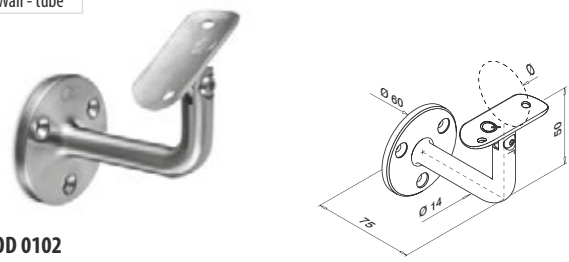

MOD 0102

304

INDOOR

13.0102.042.12	42,4	QS-7	455	QS-10	455	QS-87	458	2
13.0102.048.12	48,3	QS-7	455	QS-10	455	QS-87	458	2

316

OUTDOOR

14.0102.042.12	42,4	QS-50	455	QS-11	455	QS-87	458	2
14.0102.048.12	48,3	QS-50	455	QS-11	455	QS-87	458	2



MOD 4925, 4900
231

MOD 8925, 0900
283

Q-INFO MOD 0102

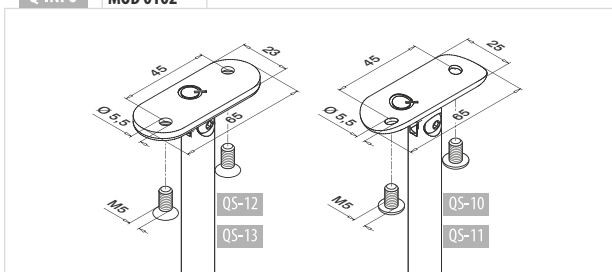

Wall - flat

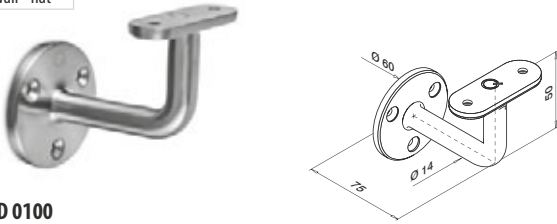

MOD 0100

304

INDOOR

13.0100.000.12	QS-7	455	QS-12	456	QS-87	458	2
----------------	------	-----	-------	-----	-------	-----	---

316

OUTDOOR

14.0100.000.12	QS-50	455	QS-13	456	QS-87	458	2
----------------	-------	-----	-------	-----	-------	-----	---



Wall - tube

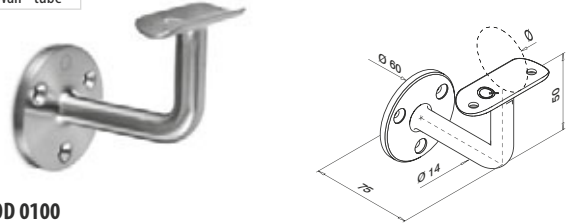

MOD 0100

304

INDOOR

13.0100.042.12	42,4	QS-7	455	QS-10	455	QS-87	458	2
13.0100.048.12	48,3	QS-7	455	QS-10	455	QS-87	458	2

316

OUTDOOR

14.0100.042.12	42,4	QS-50	455	QS-11	455	QS-87	458	2
14.0100.048.12	48,3	QS-50	455	QS-11	455	QS-87	458	2



Wall - flat

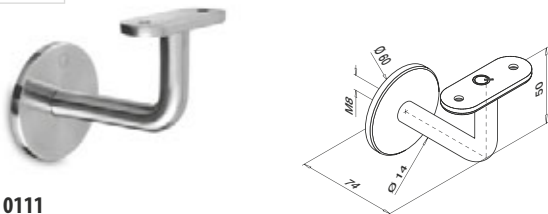

MOD 0111

304

INDOOR

13.0111.000.12	QS-1	455	QS-12	456			2
----------------	------	-----	-------	-----	--	--	---

316

OUTDOOR

14.0111.000.12	QS-2	455	QS-13	456			2
----------------	------	-----	-------	-----	--	--	---



Wall - tube

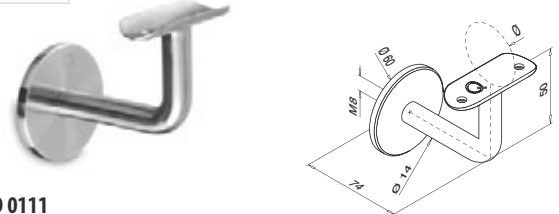

MOD 0111

304

INDOOR

13.0111.033.12	33,7	QS-1	455	QS-10	455		2
13.0111.042.12	42,4	QS-1	455	QS-10	455		2
13.0111.048.12	48,3	QS-1	455	QS-10	455		2

316

OUTDOOR

14.0111.042.12	42,4	QS-2	455	QS-11	455		2
14.0111.048.12	48,3	QS-2	455	QS-11	455		2



MOD 4925, 4900
231

MOD 8925, 0900
283

Q-INFO

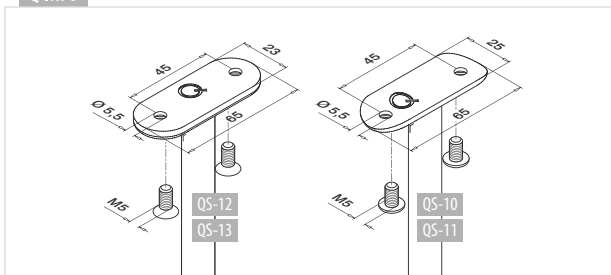

Q-INFO MOD 0111

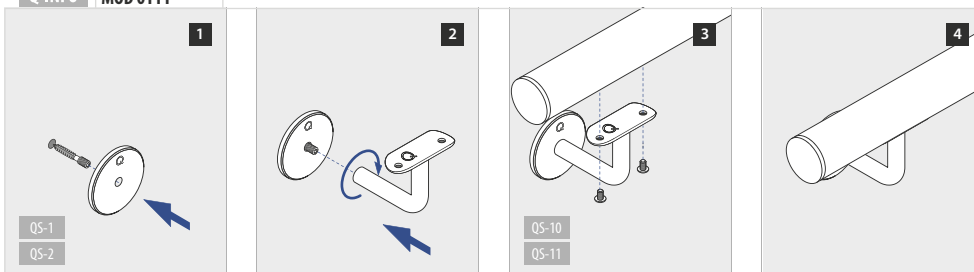

Q-INFO



Q-LINE - Handrail brackets for wall mounting

Wall - tube

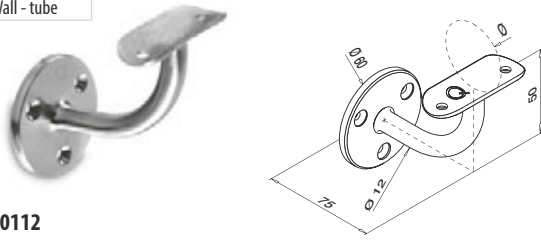

MOD 0112

304

INDOOR		Ø						
13.0112.033.12	33,7	QS-7	455	QS-10	455	QS-87	458	2
13.0112.042.12	42,4	QS-7	455	QS-10	455	QS-87	458	2
13.0112.048.12	48,3	QS-7	455	QS-10	455	QS-87	458	2

316

OUTDOOR		Ø						
14.0112.042.12	42,4	QS-50	455	QS-11	455	QS-87	458	2

Zamak Stainless steel effect

INDOOR		Ø						
10.0112.033.19	33,7	QS-7	455	QS-10	455	QS-87	458	2
10.0112.042.19	42,4	QS-7	455	QS-10	455	QS-87	458	2
10.0112.048.19	48,3	QS-7	455	QS-10	455	QS-87	458	2



Wall - tube

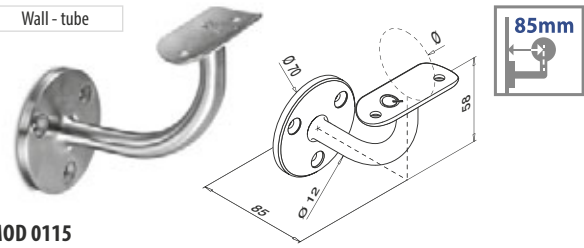

MOD 0115

304

INDOOR		Ø						
13.0115.042.12	42,4	QS-7	455	QS-10	455	QS-87	458	2



Q-INFO

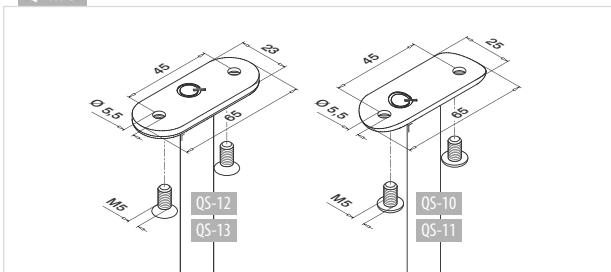





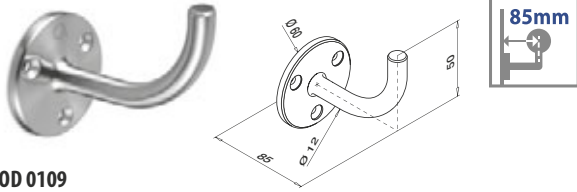

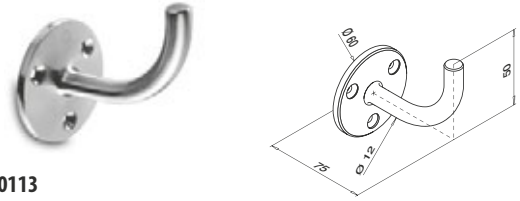

Q-INFO







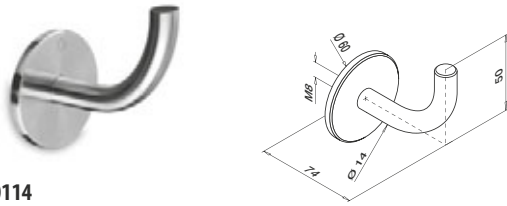
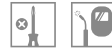

**MOD 0109**

304		
INDOOR		
13.0109.000.12	QS-7  455 / QS-87  458	2

**MOD 0113**

304		
INDOOR		
13.0113.000.12	QS-7  455 / QS-87  458	2
316		
OUTDOOR		
14.0113.000.12	QS-50  455 / QS-87  458	2

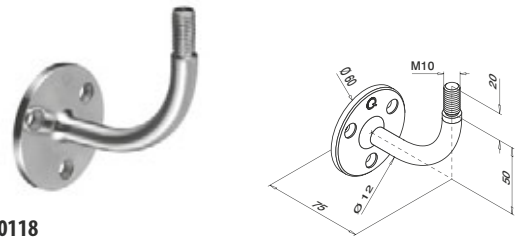

**MOD 0114**

304		
INDOOR		
13.0114.000.12	QS-1  455	2
316		
OUTDOOR		
14.0114.000.12	QS-2  455	2

**MOD 0118**

304		
INDOOR		
13.0118.000.12	QS-7  455 / QS-87  458	2

**MOD 0519**

316		
OUTDOOR		
NEW 14.0519.065.12		2
Zamak	Stainless steel effect	
INDOOR		
10.0519.065.19		2

Q-INFO MOD 0118**Q-INFO MOD 0519**

For MOD 0109, 0118 and 0113



Wall - flat

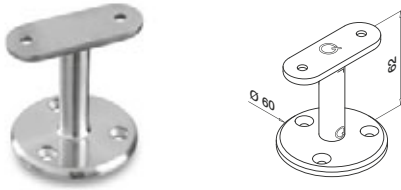

MOD 0708

304

INDOOR			
13.0708.000.12	QS-5 455 / QS-12 456		2



Wall - tube



MOD 0708

304

INDOOR		Ø			
13.0708.042.12	42,4	QS-5 455 / QS-10 455			2
13.0708.048.12	48,3	QS-5 455 / QS-10 455			2

316

OUTDOOR		Ø			
14.0708.042.12	42,4	QS-6 455 / QS-11 455			2
14.0708.048.12	48,3	QS-6 455 / QS-11 455			2



MOD 4925, 4900
231



MOD 8925, 0900
283

Q-INFO MOD 0708

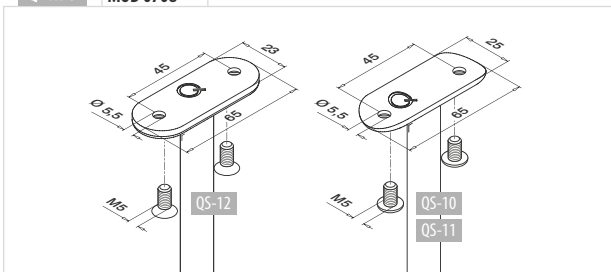

Q-INFO



Q-INFO



Q-LINE - Handrail brackets for glass mounting

Glass - flat

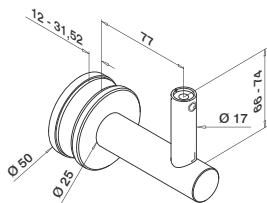

MOD 0148

304

INDOOR

13.0148.000.12



QS-24 456



2



International Design
Model Protection

Glass - tube

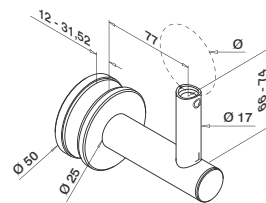

MOD 0148

304

INDOOR

13.0148.044.12

Ø 42,4 / 48,3



QS-25 456



2

316

OUTDOOR

14.0148.044.12

Ø 42,4 / 48,3



QS-71 456



2



International Design
Model Protection



MOD 4925, 4900

231



MOD 8925, 0900

283

Q-INFO MOD 0148.044

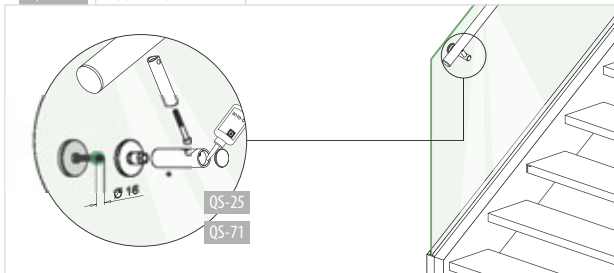

Q-INFO MOD 0148.044

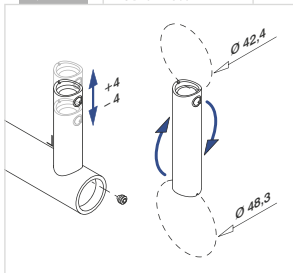

Q-INFO MOD 0148.044

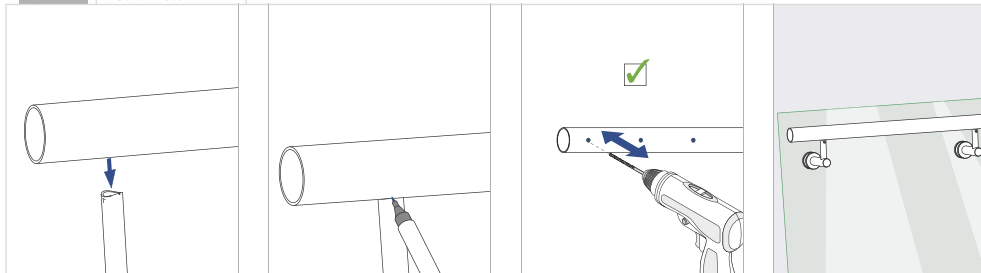

Q-LINE - Handrail brackets for glass mounting

Glass - flat

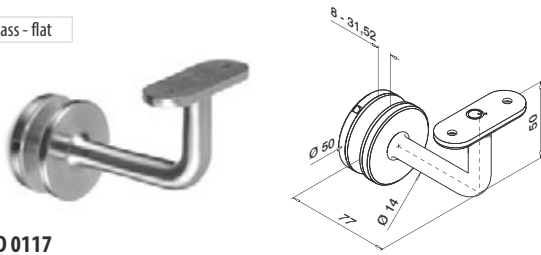

MOD 0117

304

INDOOR			
13.0117.000.12	QS-12	456	2

316			
OUTDOOR			
14.0117.000.12	QS-13	456	2



Glass - tube

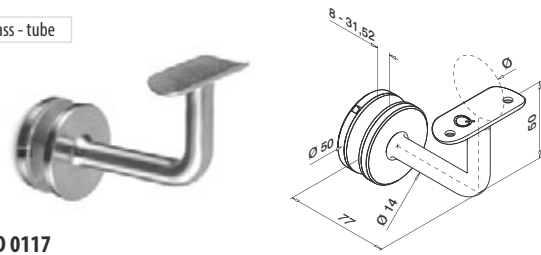

MOD 0117

304

INDOOR					
13.0117.033.12	Ø	33,7	QS-10	455	2
13.0117.042.12	Ø	42,4	QS-10	455	2
13.0117.048.12	Ø	48,3	QS-10	455	2

316

OUTDOOR					
14.0117.042.12	Ø	42,4	QS-11	455	2
14.0117.048.12	Ø	48,3	QS-11	455	2



Glass - tube

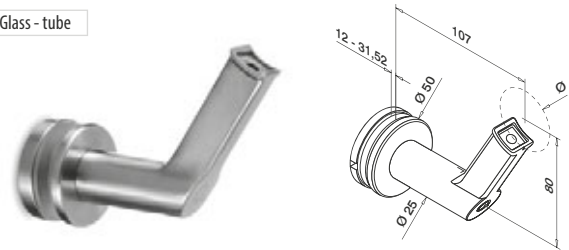

MOD 9350

304

INDOOR					
13.9350.042.12	Ø	42,4	QS-25	456	2
13.9350.048.12	Ø	48,3	QS-25	456	2

316

OUTDOOR					
14.9350.042.12	Ø	42,4	QS-71	456	2
14.9350.048.12	Ø	48,3	QS-71	456	2



Q-INFO



Q-INFO



Q-INFO

MOD 9350

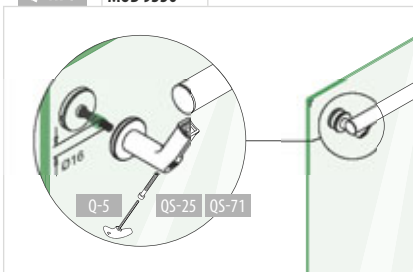

Q-INFO

MOD 0117 - Mounting A

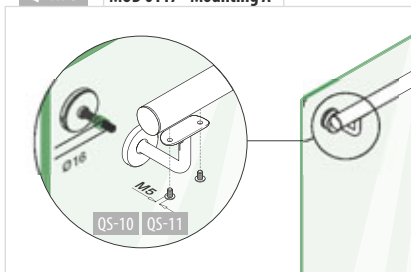

Q-INFO

MOD 0117 - Mounting B

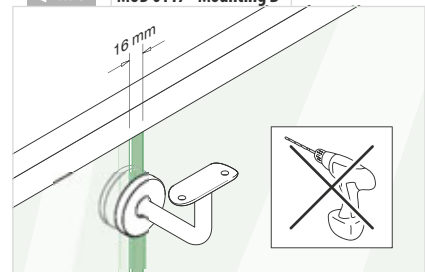

Q-LINE - Handrail brackets for post mounting

Flat - flat

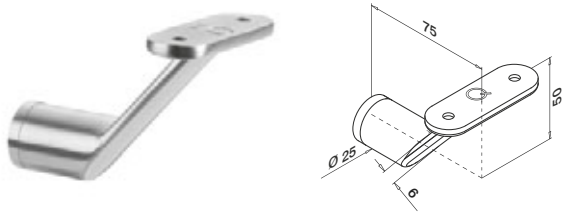

MOD 0123

304				
INDOOR				
13.0123.000.12	QS-12	456 / QS-21	456	2
316				
OUTDOOR				
14.0123.000.12	QS-13	456 / QS-22	456	2

International Design
Model Protection

Flat - tube

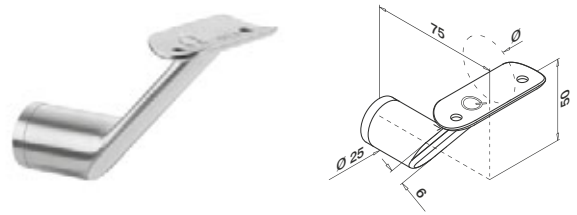

MOD 0123

304					
INDOOR					
13.0123.042.12	42,4	QS-10	455 / QS-21	456	2
13.0123.048.12	48,3	QS-10	455 / QS-21	456	2
316					
OUTDOOR					
14.0123.042.12	42,4	QS-11	455 / QS-22	456	2

International Design
Model Protection

Tube - tube

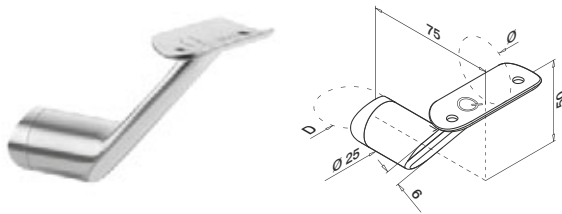

MOD 0124 - D = Ø 42,4 mm

304					
INDOOR					
13.0124.042.12	42,4	QS-10	455 / QS-21	456	2
316					
OUTDOOR					
14.0124.042.12	42,4	QS-11	455 / QS-22	456	2

MOD 0125 - D = Ø 48,3 mm

304					
INDOOR					
13.0125.042.12	42,4	QS-10	455 / QS-21	456	2
13.0125.048.12	48,3	QS-10	455 / QS-21	456	2

International Design
Model Protection

▶ Assembly video: www.q-railing.com/videos

Q-INFO MOD 0123 / 0124 / 0125

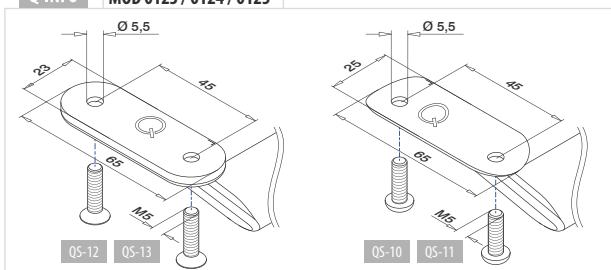

Q-INFO MOD 0123 / 0124 / 0125

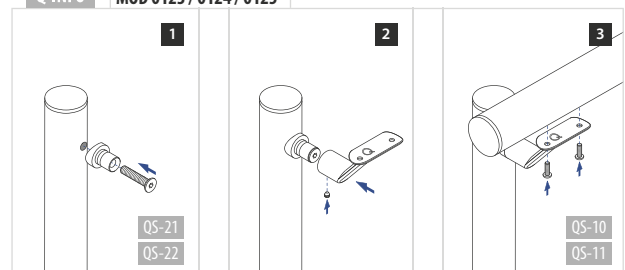

Q-LINE - Handrail brackets for post mounting

Tube - tube

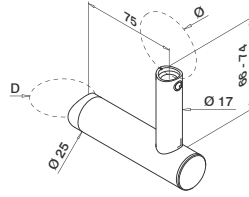

MOD 0143 - D = Ø 42,4 mm

304		D	Ø			
INDOOR		D	Ø			
13.0143.044.12	Ø 42,4	42,4 / 48,3	QS-21	456 / QS-25	456	2
316		D	Ø			
OUTDOOR		D	Ø			
14.0143.044.12	Ø 42,4	42,4 / 48,3	QS-22	456 / QS-71	456	2

MOD 0144 - D = Ø 48,3 mm

304		D	Ø			
INDOOR		D	Ø			
13.0144.044.12	Ø 48,3	42,4 / 48,3	QS-21	456 / QS-25	456	2



International Design Model Protection

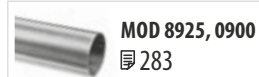

Flat - tube

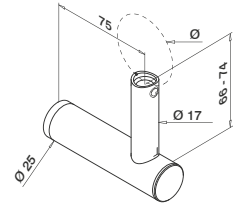

MOD 0147

304		Ø			
INDOOR		Ø			
13.0147.044.12	42,4 / 48,3	QS-21	456 / QS-25	456	2
316		Ø			
OUTDOOR		Ø			
14.0147.044.12	42,4 / 48,3	QS-22	456 / QS-71	456	2



International Design Model Protection

Tube - tube

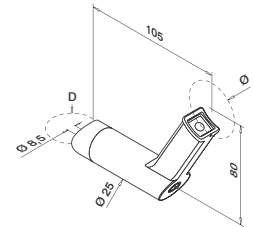

MOD 9330 - D = Ø 42,4 mm

304		D	Ø			
INDOOR		D	Ø			
13.9330.042.12	42,4	42,4	QS-21	456 / QS-25	456	2



Q-INFO MOD 014x.044

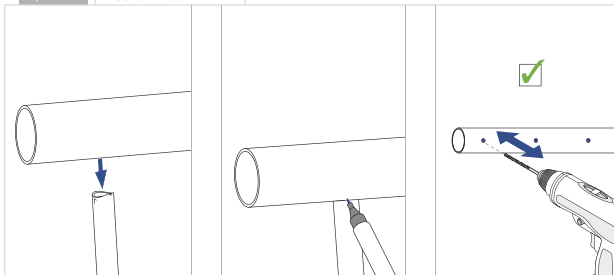

Q-INFO MOD 9330

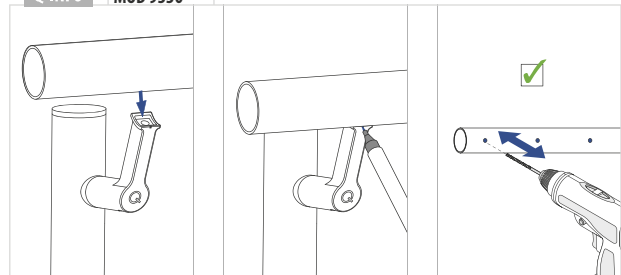

Q-INFO

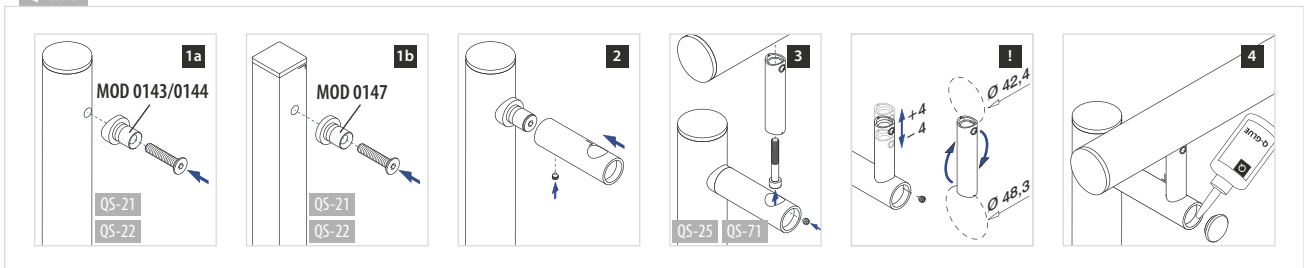



Q-railing

Q-LINE - Handrail brackets (adjustable) for post mounting

Tube - tube

Angle adjustable

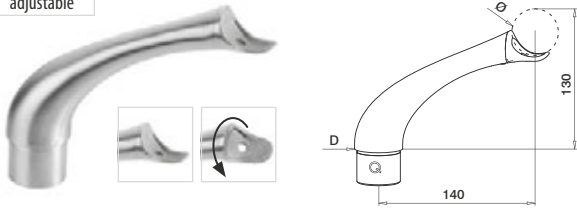

MOD 0704 - D = Ø 42,4 mm

316		D	Ø		
OUTDOOR		D	Ø		
14.0704.242.12	Ø 42,4 x 2,0	42,4	QS-84	455	2



International Design Model Protection

Tube - tube

Angle NOT adjustable

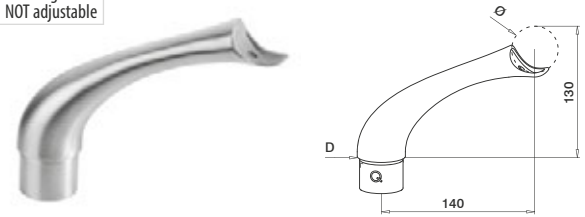

MOD 0706 - D = Ø 42,4 mm

304		D	Ø		
INDOOR		D	Ø		
13.0706.242.12	Ø 42,4 x 2,0	42,4	QS-83	455	2



International Design Model Protection

MOD 8925, 0900
283

Q-INFO

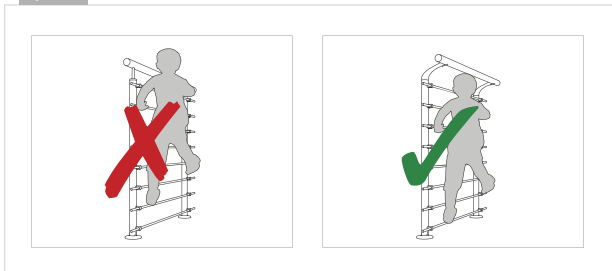

Q-INFO



Q-INFO



Q-INFO MOD 0704

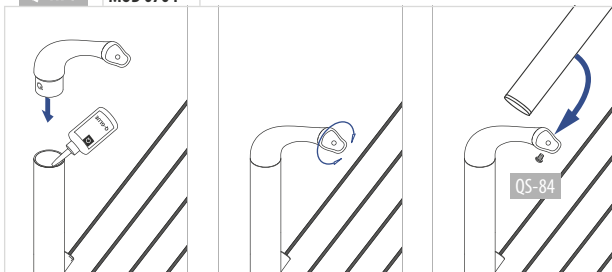

Q-INFO MOD 0706 / 0707

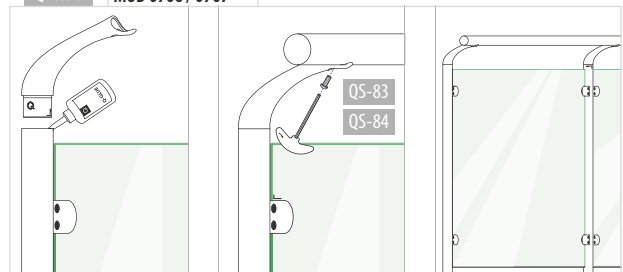

Q-LINE - Handrail brackets, adjustable, for post mounting

Tube - tube

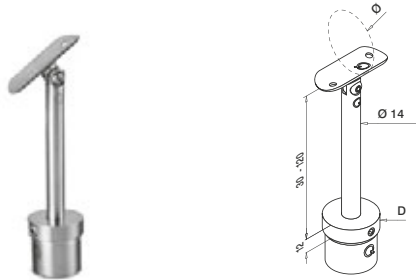

MOD 0697 - D = Ø 42,4 mm

304					
INDOOR	D	Ø			
13.0697.242.12	Ø 42,4 x 2,0	42,4	QS-10	455	2
316					
OUTDOOR	D	Ø			
14.0697.242.12	Ø 42,4 x 2,0	42,4	QS-11	455	2

MOD 0699 - D = Ø 48,3

304					
INDOOR	D	Ø			
13.0699.248.12	Ø 48,3 x 2,0	48,3	QS-10	455	2
316					
OUTDOOR	D	Ø			
14.0699.248.12	Ø 48,3 x 2,0	48,3	QS-11	455	2



Tube - tube

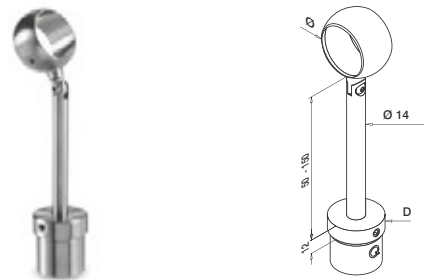

MOD 0714 - D = Ø 48,3 / D = Ø 42,4 mm

304					
INDOOR	D	Ø			
13.0714.042.12	Ø 42,4 x 2,6	42,4			2
13.0714.048.12	Ø 48,3 x 2,6	48,3			2



Tube - tube

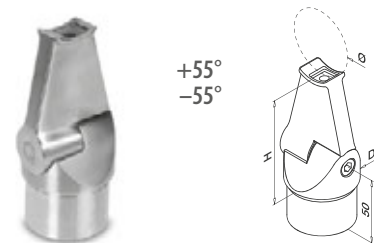

MOD 0715 - D = Ø 42,4 mm

304					
INDOOR	D	Ø	H		
13.0715.242.12	Ø 42,4 x 2,0	42,4	79	QS-54	456



Q-INFO MOD 0697 / 0699

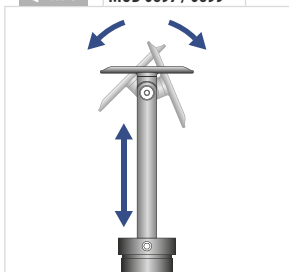

Q-INFO MOD 0714

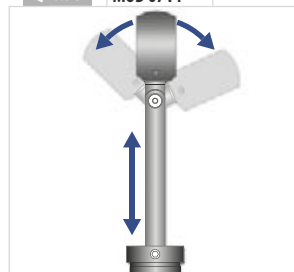

Q-INFO MOD 0697 / 0699

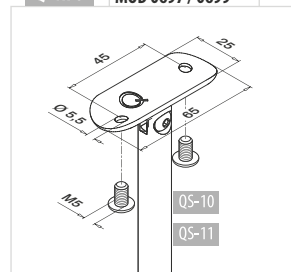

Q-INFO MOD 0715

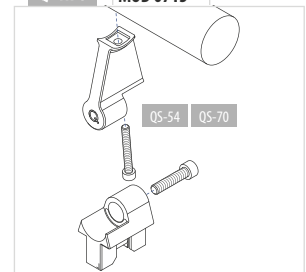

Q-LINE - Handrail brackets for post mounting

Tube - flat

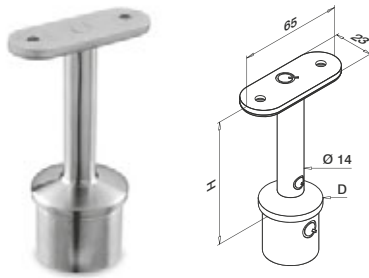

MOD 0709 - D = Ø 33,7 mm

304

INDOOR	D	H	Q5-12	456	2
13.0709.200.12	Ø 33,7 x 2,0	80	Q5-12	456	2

MOD 0710 - D = Ø 42,4 mm

304

INDOOR	D	H	Q5-12	456	2
13.0710.200.12	Ø 42,4 x 2,0	81	Q5-12	456	2
13.0710.000.12	Ø 42,4 x 2,6	81	Q5-12	456	2

316

OUTDOOR	D	H	Q5-13	456	2
14.0710.200.12	Ø 42,4 x 2,0	81	Q5-13	456	2
14.0710.000.12	Ø 42,4 x 2,6	81	Q5-13	456	2

MOD 0711 - D = Ø 48,3 mm

304

INDOOR	D	H	Q5-12	456	2
13.0711.200.12	Ø 48,3 x 2,0	82	Q5-12	456	2

316

OUTDOOR	D	H	Q5-13	456	2
14.0711.000.12	Ø 48,3 x 2,6	82	Q5-13	456	2



Tube - tube

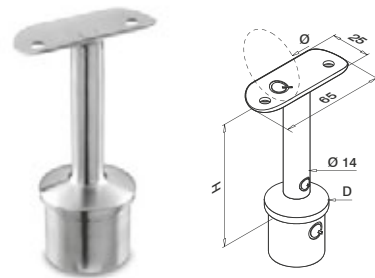

MOD 0709 - D = Ø 33,7 mm

304

INDOOR	D	Ø	H	Q5-10	455	2
13.0709.233.12	Ø 33,7 x 2,0	33,7	78	Q5-10	455	2
13.0709.242.12	Ø 33,7 x 2,0	42,4	78	Q5-10	455	2

MOD 0710 - D = Ø 42,4 mm

304

INDOOR	D	Ø	H	Q5-10	455	2
13.0710.242.12	Ø 42,4 x 2,0	42,4	79	Q5-10	455	2
13.0710.248.12	Ø 42,4 x 2,0	48,3	79	Q5-10	455	2
13.0710.042.12	Ø 42,4 x 2,6	42,4	79	Q5-10	455	2
13.0710.048.12	Ø 42,4 x 2,6	48,3	79	Q5-10	455	2

316

OUTDOOR	D	Ø	H	Q5-11	455	2
14.0710.242.12	Ø 42,4 x 2,0	42,4	79	Q5-11	455	2
14.0710.248.12	Ø 42,4 x 2,0	48,3	79	Q5-11	455	2
14.0710.042.12	Ø 42,4 x 2,6	42,4	79	Q5-11	455	2

MOD 0711 - D = Ø 48,3 mm

304

INDOOR	D	Ø	H	Q5-10	455	2
13.0711.248.12	Ø 48,3 x 2,0	48,3	80	Q5-10	455	2
13.0711.042.12	Ø 48,3 x 2,6	42,4	80	Q5-10	455	2
13.0711.048.12	Ø 48,3 x 2,6	48,3	80	Q5-10	455	2

316

OUTDOOR	D	Ø	H	Q5-11	455	2
14.0711.248.12	Ø 48,3 x 2,0	48,3	80	Q5-11	455	2
14.0711.042.12	Ø 48,3 x 2,6	42,4	80	Q5-11	455	2
14.0711.048.12	Ø 48,3 x 2,6	48,3	80	Q5-11	455	2

MOD 4925, 4900
231MOD 8925, 0900
283

Q-INFO



Q-23

Q-cleaner
19.0601.000.00

Q-INFO



Q-22

Q-ultra-clean
19.0610.000.00

Q-INFO

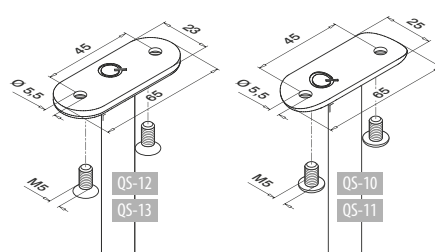

Q-LINE - Handrail brackets for post mounting

Tube - tube

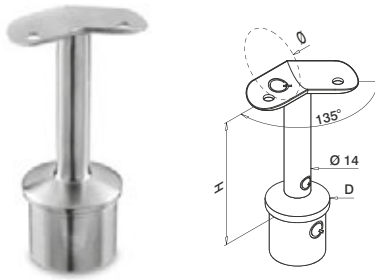

MOD 0710 - D = Ø 42,4 mm

304					
INDOOR	D	Ø	H	Q5-10	Q5-11
13.0710.342.12	Ø 42,4 x 2,0	42,4	79	Q5-10	455 2
13.0710.442.12	Ø 42,4 x 2,6	42,4	79	Q5-10	455 2
316					
OUTDOOR	D	Ø	H	Q5-11	Q5-11
14.0710.342.12	Ø 42,4 x 2,0	42,4	79	Q5-11	455 2
14.0710.442.12	Ø 42,4 x 2,6	42,4	79	Q5-11	455 2

MOD 0711 - D = Ø 48,3 mm

316					
OUTDOOR	D	Ø	H	Q5-11	Q5-11
14.0711.348.12	Ø 48,3 x 2,0	48,3	80	Q5-11	455 2
14.0711.448.12	Ø 48,3 x 2,6	48,3	80	Q5-11	455 2



Tube - tube

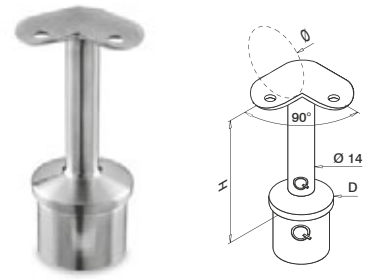

MOD 0709 - D = Ø 33,7 mm

304					
INDOOR	D	Ø	H	Q5-10	Q5-11
13.0709.833.12	Ø 33,7 x 2,0	33,7	78	Q5-10	455 2
13.0709.842.12	Ø 33,7 x 2,0	42,4	78	Q5-10	455 2

MOD 0710 - D = Ø 42,4 mm

304					
INDOOR	D	Ø	H	Q5-10	Q5-11
13.0710.842.12	Ø 42,4 x 2,0	42,4	79	Q5-10	455 2
13.0710.848.12	Ø 42,4 x 2,0	48,3	79	Q5-10	455 2
13.0710.942.12	Ø 42,4 x 2,6	42,4	79	Q5-10	455 2
316					
OUTDOOR	D	Ø	H	Q5-11	Q5-11
14.0710.842.12	Ø 42,4 x 2,0	42,4	79	Q5-11	455 2
14.0710.942.12	Ø 42,4 x 2,6	42,4	79	Q5-11	455 2

MOD 0711 - D = Ø 48,3 mm

304					
INDOOR	D	H	Ø	Q5-10	Q5-11
13.0711.848.12	Ø 48,3 x 2,0	80	48,3	Q5-10	455 2
13.0711.942.12	Ø 48,3 x 2,6	80	42,4	Q5-10	455 2
13.0711.948.12	Ø 48,3 x 2,6	80	48,3	Q5-10	455 2
316					
OUTDOOR	D	H	Ø	Q5-11	Q5-11
14.0711.848.12	Ø 48,3 x 2,0	80	48,3	Q5-11	455 2
14.0711.942.12	Ø 48,3 x 2,6	80	42,4	Q5-11	455 2
14.0711.948.12	Ø 48,3 x 2,6	80	48,3	Q5-11	455 2



Q-INFO



Q-22
Q-ultra-clean
19.0610.000.00

Q-INFO



Q-23
Q-cleaner
19.0601.000.00

Q-INFO

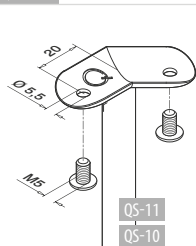

Q-INFO

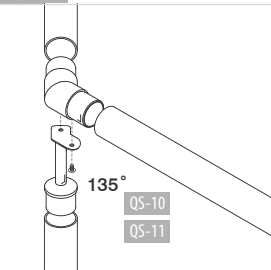

Q-INFO

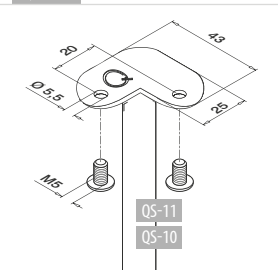

Q-INFO

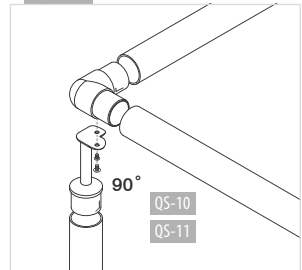

Q-LINE - Handrail brackets, adjustable, for post mounting

Tube - flat

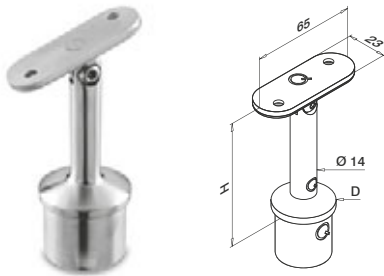

MOD 0717 - D = Ø 33,7 mm

304

INDOOR	D	H	Q5-12	Q5-12
13.0717.200.12	Ø 33,7 x 2,0	80	Q5-12	456 2

MOD 0718 - D = Ø 42,4 mm

304

INDOOR	D	H	Q5-12	Q5-12
13.0718.200.12	Ø 42,4 x 2,0	81	Q5-12	456 2
13.0718.000.12	Ø 42,4 x 2,6	81	Q5-12	456 2

MOD 4925, 4900
Q231

Tube - tube

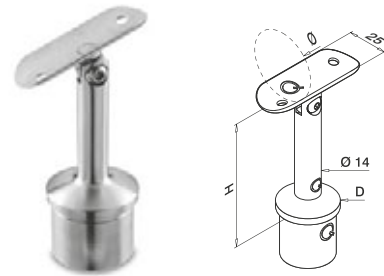

MOD 0717 - D = Ø 33,7 mm

304

INDOOR	D	Ø	H	Q5-10	Q5-10
13.0717.233.12	Ø 33,7 x 2,0	33,7	78	Q5-10	455 2
13.0717.242.12	Ø 33,7 x 2,0	42,4	78	Q5-10	455 2

MOD 0718 - D = Ø 42,4 mm

304

INDOOR	D	Ø	H	Q5-10	Q5-10
13.0718.242.12	Ø 42,4 x 2,0	42,4	79	Q5-10	455 2
13.0718.248.12	Ø 42,4 x 2,0	48,3	79	Q5-10	455 2
13.0718.042.12	Ø 42,4 x 2,6	42,4	79	Q5-10	455 2
13.0718.048.12	Ø 42,4 x 2,6	48,3	79	Q5-10	455 2

316

OUTDOOR	D	Ø	H	Q5-11	Q5-11
14.0718.242.12	Ø 42,4 x 2,0	42,4	79	Q5-11	455 2
14.0718.248.12	Ø 42,4 x 2,0	48,3	79	Q5-11	455 2
14.0718.042.12	Ø 42,4 x 2,6	42,4	79	Q5-11	455 2

MOD 0719 - D = Ø 48,3 mm

304

INDOOR	D	Ø	H	Q5-10	Q5-10
13.0719.248.12	Ø 48,3 x 2,0	48,3	80	Q5-10	455 2
13.0719.042.12	Ø 48,3 x 2,6	42,4	80	Q5-10	455 2
13.0719.048.12	Ø 48,3 x 2,6	48,3	80	Q5-10	455 2

316

OUTDOOR	D	Ø	H	Q5-11	Q5-11
14.0719.248.12	Ø 48,3 x 2,0	48,3	80	Q5-11	455 2
14.0719.042.12	Ø 48,3 x 2,6	42,4	80	Q5-11	455 2
14.0719.048.12	Ø 48,3 x 2,6	48,3	80	Q5-11	455 2

MOD 8925, 0900
Q283Q-21
Q-glu

19.1331.000.00

Q-INFO

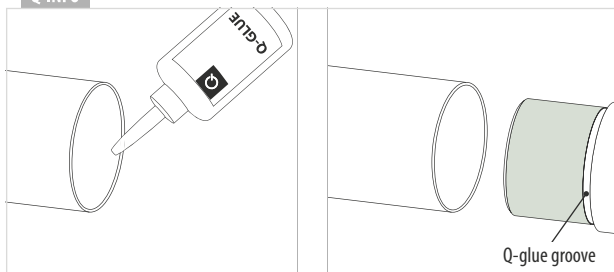

Q-INFO

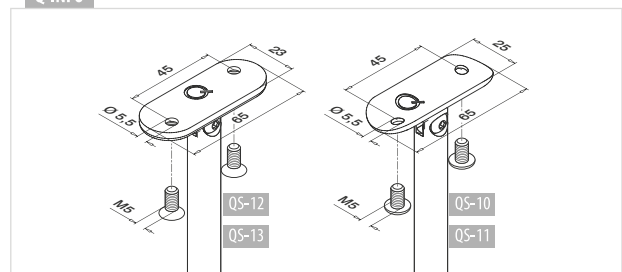

Tube - tube

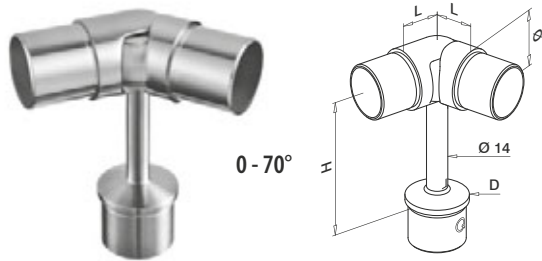

MOD 0736 - D = Ø 42,4 mm

304					
INDOOR	D	Ø	L	H	
13.0736.242.12	Ø 42,4 x 2,0	Ø 42,4 x 2,0	27	100	2
316					
OUTDOOR	D	Ø	L	H	
14.0736.242.12	Ø 42,4 x 2,0	Ø 42,4 x 2,0	27	100	2

MOD 0737 - D = Ø 48,3 mm

316					
OUTDOOR	D	Ø	L	H	
14.0737.248.12	Ø 48,3 x 2,0	Ø 48,3 x 2,0	30	100	2



MOD 4925, 4900

231

Tube - flat

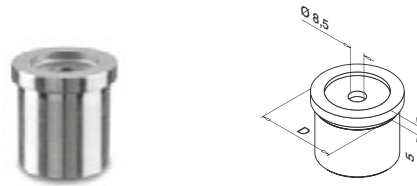

MOD 0728 - D = Ø 33,7 mm

304				
INDOOR	D			
13.0728.200.12	Ø 33,7 x 2,0	QS-26	454	2

MOD 0727 - D = Ø 42,4 mm

304				
INDOOR	D			
13.0727.200.12	Ø 42,4 x 2,0	QS-26	454	2
13.0727.000.12	Ø 42,4 x 2,6	QS-26	454	2
316				
OUTDOOR	D			
14.0727.200.12	Ø 42,4 x 2,0	QS-27	454	2
14.0727.000.12	Ø 42,4 x 2,6	QS-27	454	2

MOD 0726 - D = Ø 48,3 mm

304				
INDOOR	D			
13.0726.200.12	Ø 48,3 x 2,0	QS-26	454	2
13.0726.000.12	Ø 48,3 x 2,6	QS-26	454	2

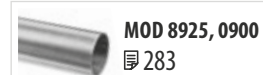

MOD 8925, 0900

283

Q-LINE - Handrail adapters

Tube - tube

Height 5 mm

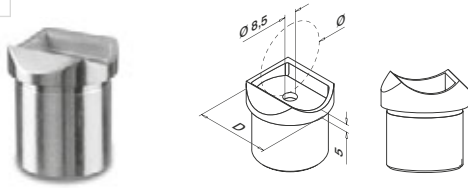

MOD 0728 - D = Ø 33,7 mm

304

INDOOR	D	Ø		
13.0728.242.12	Ø 33,7 x 2,0	42,4	QS-26	454 2
13.0728.248.12	Ø 33,7 x 2,0	48,3	QS-26	454 2

MOD 0727 - D = Ø 42,4 mm

304

INDOOR	D	Ø		
13.0727.248.12	Ø 42,4 x 2,0	48,3	QS-26	454 2

316

OUTDOOR	D	Ø		
14.0727.248.12	Ø 42,4 x 2,0	48,3	QS-27	454 2



Not compatible with MOD 0303 (connectors)

Tube - tube



0-70°

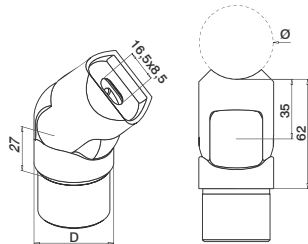

MOD 0776 - D = Ø 42,4 mm

304

INDOOR	D	Ø		
13.0776.242.12	Ø 42,4 x 2,0	42,4	QS-26	454 2

316

OUTDOOR	D	Ø		
14.0776.242.12	Ø 42,4 x 2,0	42,4	QS-27	454 2

MOD 0777 - D = Ø 48,3 mm

304

INDOOR	D	Ø		
13.0777.248.12	Ø 48,3 x 2,0	48,3	QS-26	454 2

316

OUTDOOR	D	Ø		
14.0777.248.12	Ø 48,3 x 2,0	48,3	QS-27	454 2

NEW

International Design
Model Protection

Tube - tube

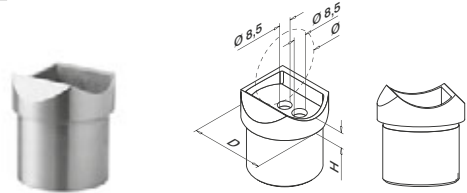

MOD 0772 - D = Ø 42,4 mm

304

INDOOR	D	Ø	H		
13.0772.242.12	Ø 42,4 x 2,0	42,4	9	QS-26	454 2
13.0772.042.12	Ø 42,4 x 2,6	42,4	9	QS-26	454 2

316

OUTDOOR	D	Ø	H		
14.0772.242.12	Ø 42,4 x 2,0	42,4	9	QS-27	454 2
14.0772.042.12	Ø 42,4 x 2,6	42,4	9	QS-27	454 2

MOD 0771 - D = Ø 48,3 mm

304

INDOOR	D	Ø	H		
13.0771.248.12	Ø 48,3 x 2,0	48,3	11	QS-26	454 2
13.0771.048.12	Ø 48,3 x 2,6	48,3	11	QS-26	454 2

316

OUTDOOR	D	Ø	H		
14.0771.248.12	Ø 48,3 x 2,0	48,3	11	QS-27	454 2
14.0771.048.12	Ø 48,3 x 2,6	48,3	11	QS-27	454 2



Compatible with MOD 0303 (connectors)

Tube - tube

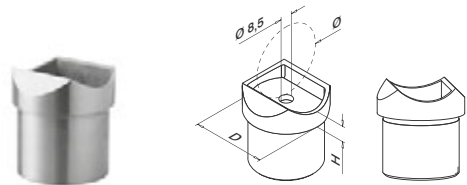

MOD 0773 - D = Ø 33,7 mm

304

INDOOR	D	Ø	H		
13.0773.233.12	Ø 33,7 x 2,0	33,7	8	QS-26	454 2



Compatible with MOD 0303 (connectors)

Q-INFO MOD 0776 / 0777

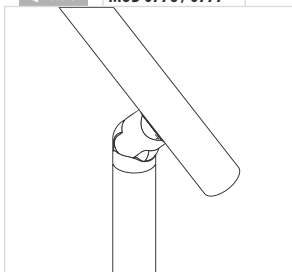

Q-INFO

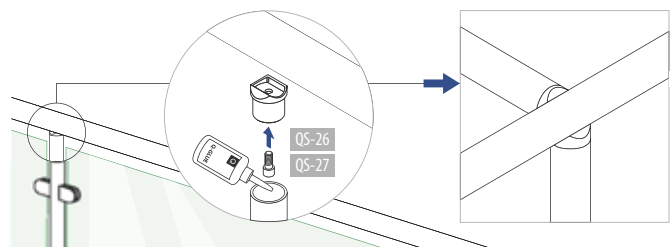
Q-21
Q-glue
19.1331.000.00

Q-INFO MOD 0771 / 0772 / 0773

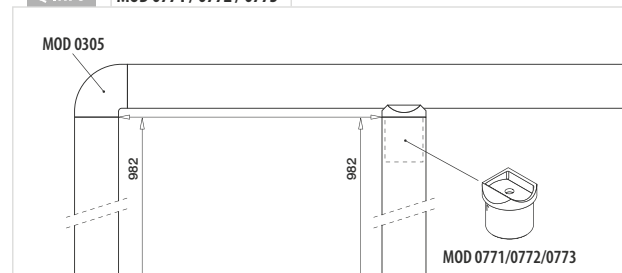

Tube - flat

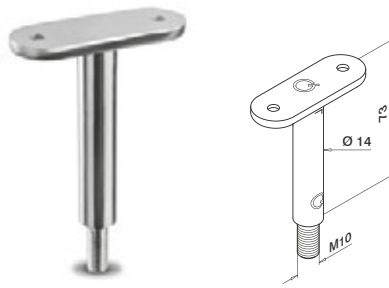

MOD 0810

304

INDOOR		
13.0810.000.12	QS-12 456	2



Tube - tube

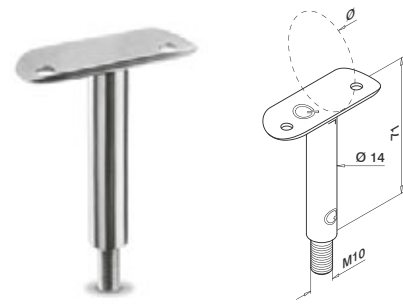

MOD 0810

304

INDOOR			
13.0810.033.12	Ø 33,7	QS-10 455	2
13.0810.042.12	42,4	QS-10 455	2
13.0810.048.12	48,3	QS-10 455	2

316

OUTDOOR			
14.0810.042.12	42,4	QS-11 455	2
14.0810.048.12	48,3	QS-11 455	2



Tube - tube

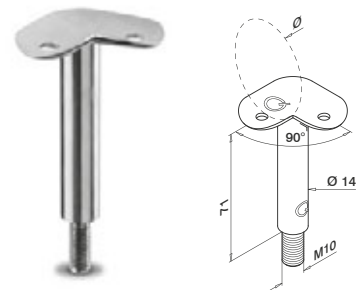

MOD 0810

304

INDOOR			
13.0810.942.12	42,4	QS-10 455	2
13.0810.948.12	48,3	QS-10 455	2

316

OUTDOOR			
14.0810.942.12	42,4	QS-11 455	2
14.0810.948.12	48,3	QS-11 455	2



Q-INFO

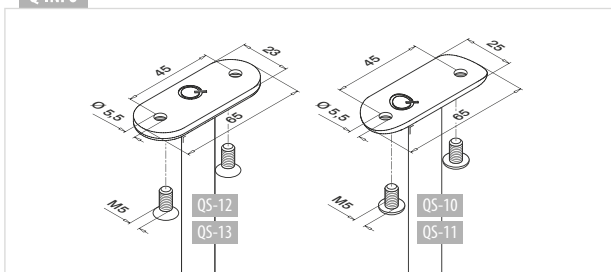

Q-INFO

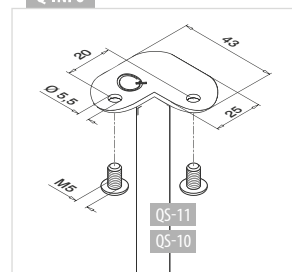

Q-INFO



Q-LINE - Handrail brackets, adjustable

Tube - flat

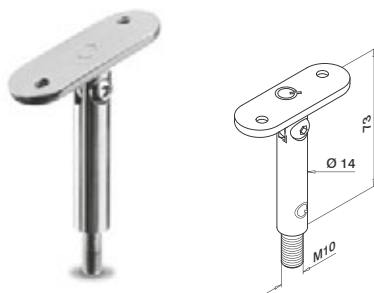

MOD 0818

304

INDOOR		
13.0818.000.12	QS-12 456	2



Tube - tube

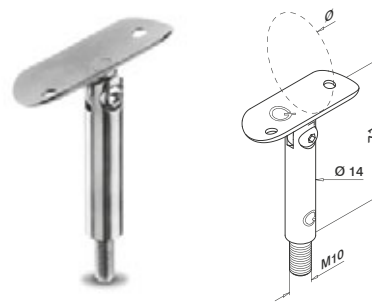

MOD 0818

304

INDOOR	Ø		
13.0818.033.12	33,7	QS-10 455	2
13.0818.042.12	42,4	QS-10 455	2
13.0818.048.12	48,3	QS-10 455	2

316

OUTDOOR	Ø		
14.0818.042.12	42,4	QS-11 455	2
14.0818.048.12	48,3	QS-11 455	2



MOD 4925, 4900
231



MOD 8925, 0900
283

Q-INFO

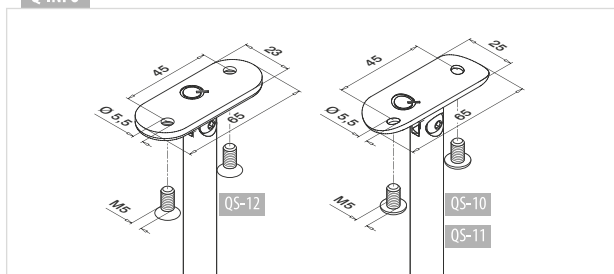

Q-INFO



Q-22

Q-ultra-clean
19.0610.000.00

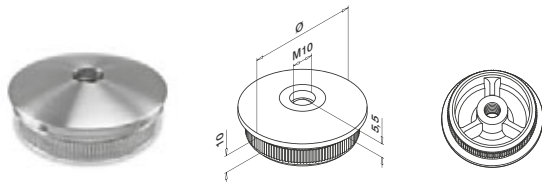
**MOD 5735 - EASY HIT®**

304		
INDOOR	Ø	
13.5735.242.12	42,4 x 2,0	2
13.5735.042.12	42,4 x 2,6	2
13.5735.248.12	48,3 x 2,0	2
13.5735.048.12	48,3 x 2,6	2
316		
OUTDOOR	Ø	
14.5735.242.12	42,4 x 2,0	2
14.5735.042.12	42,4 x 2,6	2
14.5735.248.12	48,3 x 2,0	2
14.5735.048.12	48,3 x 2,6	2
14.5735.060.12	60,3 x 2,0	2

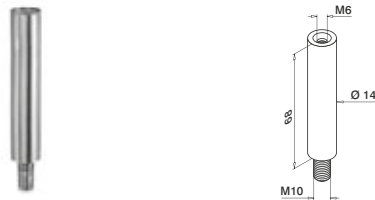
**MOD 0811**

304		
INDOOR		
13.0811.068.12	QS-48 456	2
316		
OUTDOOR		
14.0811.068.12	QS-89 456	2

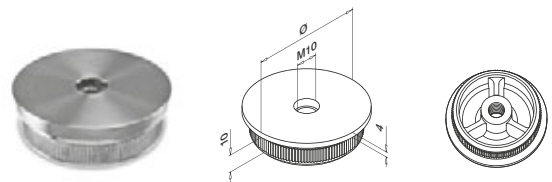
**MOD 5736 - EASY HIT®**

304		
INDOOR	Ø	
13.5736.242.12	42,4 x 2,0	2
13.5736.042.12	42,4 x 2,6	2
13.5736.248.12	48,3 x 2,0	2
13.5736.048.12	48,3 x 2,6	2
316		
OUTDOOR	Ø	
14.5736.242.12	42,4 x 2,0	2
14.5736.248.12	48,3 x 2,0	2

**MOD 0812**

304		
INDOOR		
13.0812.068.12	QS-48 456	2
316		
OUTDOOR		
14.0812.068.12	QS-89 456	2

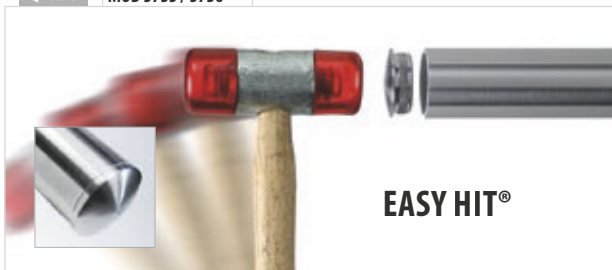
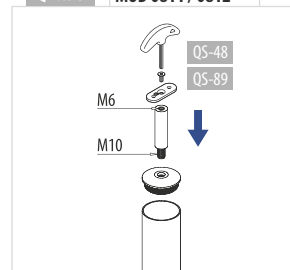
**Q-INFO MOD 5735 / 5736****Q-INFO MOD 0811 / 0812**

Q-LINE - Handrail parts

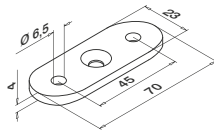

MOD 1810

304

INDOOR

13.1810.000.12	QS-48	456 / QS-10	455	8
----------------	-------	-------------	-----	---

316

OUTDOOR

14.1810.000.12	QS-89	456 / QS-11	455	8
----------------	-------	-------------	-----	---

NEW

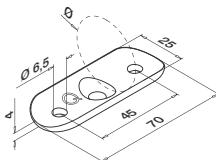

MOD 1810

304

INDOOR

13.1810.033.12	33,7	QS-48	456 / QS-10	455	8
13.1810.042.12	42,4	QS-48	456 / QS-10	455	8
13.1810.048.12	48,3	QS-48	456 / QS-10	455	8

316

OUTDOOR

14.1810.042.12	42,4	QS-89 <th>456 / QS-11</th> <th>455</th> <th>8</th>	456 / QS-11	455	8
14.1810.048.12	48,3	QS-89	456 / QS-11 <td>455</td> <td>8</td>	455	8

NEW



Q-LINE - Handrail connection plates, adjustable

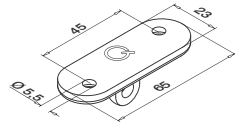

MOD 3302

316

OUTDOOR

14.3302.000.12	QS-12	456	2
----------------	-------	-----	---

NEW

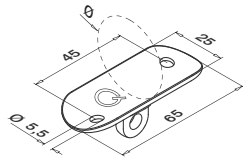

MOD 3302

316

OUTDOOR

14.3302.042.12	QS-11	455	2
14.3302.048.12	QS-11	455	2

NEW

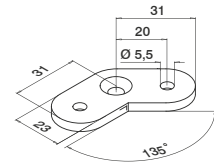

MOD 1801

304

INDOOR

13.1801.000.12	QS-48	456 / QS-10	455	8
----------------	-------	-------------	-----	---

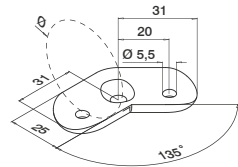

MOD 1801

304

INDOOR

13.1801.042.12	42,4	QS-48	456 / QS-10	455	8
13.1801.048.12	48,3	QS-48 <th>456 / QS-10</th> <th>455</th> <th>8</th>	456 / QS-10	455	8

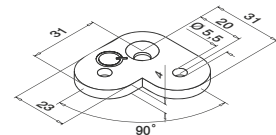

MOD 1802

304

INDOOR

13.1802.000.12	QS-48	456 / QS-10	455	8
----------------	-------	-------------	-----	---

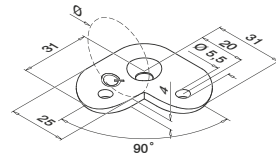

MOD 1802

304

INDOOR

13.1802.042.12	42,4	QS-48	456 / QS-10	455	8
13.1802.048.12	48,3	QS-48	456 / QS-10	455	8

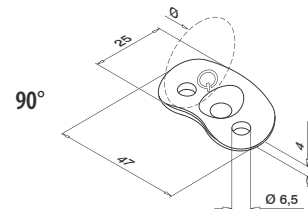

MOD 1820

316

OUTDOOR

14.1820.042.12	42,4	QS-89	456 / QS-11	455	8
----------------	------	-------	-------------	-----	---

NEW

Compatible with MOD 0305 (connectors)

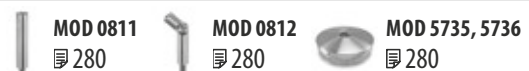



Q-TUBE

STAINLESS STEEL TUBES FROM Q-RAILING

ULTRA-LOW TOLERANCES
AND A FLAWLESS FINISH

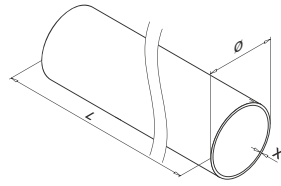
**MOD 8925 / 0900**

Ø 33,7 mm

304

INDOOR	X	
13.8925.233.12	2,0	L = 2500 mm
13.0900.233.12	2,0	L = 5000 mm

316

OUTDOOR	X	
14.0900.233.12	2,0	L = 5000 mm

Ø 38 mm

316

OUTDOOR	X	
14.8930.138.12	1,5	L = 3000 mm

Ø 42,4 mm

304

INDOOR	X	
13.0900.142.12	1,5	L = 5000 mm
13.8925.242.12	2,0	L = 2500 mm
13.0900.242.12	2,0	L = 5000 mm
13.8925.042.12	2,6	L = 2500 mm
13.0900.042.12	2,6	L = 5000 mm

316

OUTDOOR	X	
14.0900.142.12	1,5	L = 5000 mm
14.8925.242.12	2,0	L = 2500 mm
14.0900.242.12	2,0	L = 5000 mm
14.8925.042.12	2,6	L = 2500 mm
14.0900.042.12	2,6	L = 5000 mm

Ø 48,3 mm

304

INDOOR	X	
13.8925.248.12	2,0	L = 2500 mm
13.0900.248.12	2,0	L = 5000 mm
13.8925.048.12	2,6	L = 2500 mm
13.0900.048.12	2,6	L = 5000 mm

316

OUTDOOR	X	
14.8925.248.12	2,0	L = 2500 mm
14.0900.248.12	2,0	L = 5000 mm
14.8925.048.12	2,6	L = 2500 mm
14.0900.048.12	2,6	L = 5000 mm

Ø 60,3 mm

304

INDOOR	X	
13.0900.060.12	2,0	L = 5000 mm



PREFIX We can cut this article according to your specification of length and angle of cut. Contact us for details.

**Q-LIGHTS**

318 - 323

**MOD 8925, 0900**

311, 313

You will find the calculation basis for tubes, bars and cap rails at www.q-railing.com/test-calculation

Q-INFO**Save time and money with Q-tube**

Q-tube has a far tighter tolerance than a standard commercial tube. Even the welding seam of Q-tube has been specially adapted to our fittings. Therefore the tube fits perfectly in conjunction with our fittings, in order for you to be able to work fast and effectively. To prevent damage, and to guarantee the quality, each tube section is separately packaged.

Q-LINE - Tubular bends



MOD 0903

304

INDOOR	Ø	R	
13.0903.242.12	42,4 x 2,0	85	1
13.0903.248.12	48,3 x 2,0	97	1

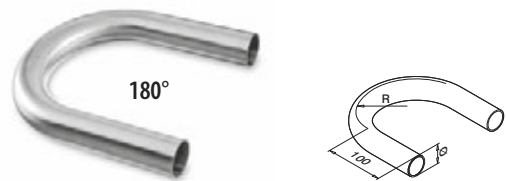

MOD 0906

304

INDOOR	Ø	R	
13.0906.242.12	42,4 x 2,0	85	1
13.0906.248.12	48,3 x 2,0	97	1

316

OUTDOOR	Ø	R	
14.0906.242.12	42,4 x 2,0	85	1

Q-LINE - Tube brackets

Flat - tube

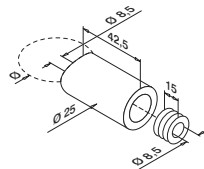

MOD 0625

304

INDOOR	Ø		
13.0625.033.12	33,7	QS-3 455 / QS-29 456	4
13.0625.042.12	42,4	QS-3 455 / QS-29 456	4

316

OUTDOOR	Ø		
14.0625.042.12	42,4	QS-4 455 / QS-30 456	4



Tube - tube

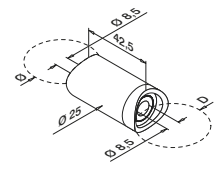

MOD 0627

304

INDOOR	Ø	D		
13.0627.042.12	42,4	Ø 42,4	QS-29 456	4



Q-INFO MOD 0625

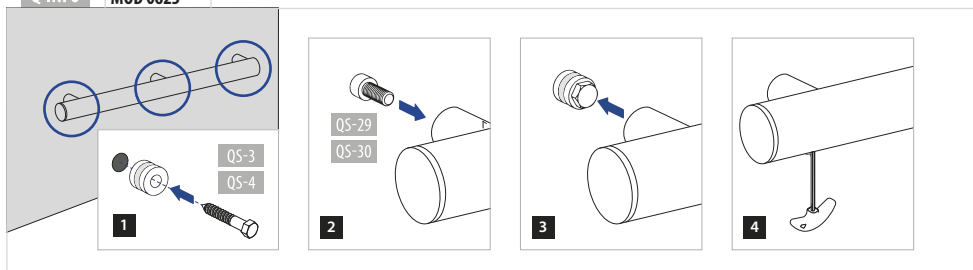

Q-INFO

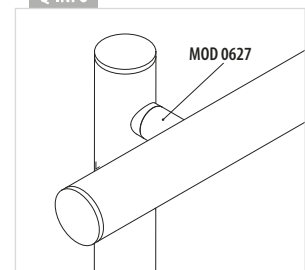

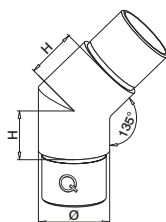

MOD 0300

304

INDOOR	Ø	H	
13.0300.233.12	33,7 x 2,0	25	2
13.0300.242.12	42,4 x 2,0	30	2
13.0300.042.12	42,4 x 2,6	30	2
13.0300.248.12	48,3 x 2,0	35	2

316

OUTDOOR	Ø	H	
14.0300.242.12	42,4 x 2,0	30	2
14.0300.248.12	48,3 x 2,0	35	2

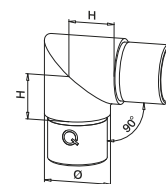

MOD 0301

304

INDOOR	Ø	H	
13.0301.233.12	33,7 x 2,0	25	2
13.0301.242.12	42,4 x 2,0	30	2
13.0301.042.12	42,4 x 2,6	30	2
13.0301.248.12	48,3 x 2,0	35	2

316

OUTDOOR	Ø	H	
14.0301.242.12	42,4 x 2,0	30	2
14.0301.248.12	48,3 x 2,0	35	2



Not compatible with MOD 0710, 0810 and 4710 (handrail brackets)

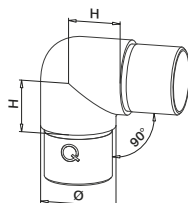

MOD 0303

304

INDOOR	Ø	H	
13.0303.233.12	33,7 x 2,0	25	2
13.0303.142.12	42,4 x 1,5	30	2
13.0303.242.12	42,4 x 2,0	30	2
13.0303.042.12	42,4 x 2,6	30	2
13.0303.248.12	48,3 x 2,0	35	2
13.0303.048.12	48,3 x 2,6	35	2
13.0303.060.12	60,3 x 2,0	40	2

316

OUTDOOR	Ø	H	
14.0303.242.12	42,4 x 2,0	30	2
14.0303.042.12	42,4 x 2,6	30	2
14.0303.248.12	48,3 x 2,0	35	2
14.0303.048.12	48,3 x 2,6	35	2



Use in conjunction with MOD 0710, 0810 and 4710 (handrail brackets)

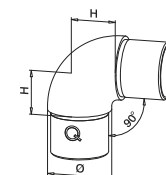

MOD 0305

304

INDOOR	Ø	H	
13.0305.233.12	33,7 x 2,0	25	2
13.0305.242.12	42,4 x 2,0	30	2
13.0305.248.12	48,3 x 2,0	35	2

316

OUTDOOR	Ø	H	
14.0305.042.12	42,4 x 2,6	30	2
14.0305.242.12	42,4 x 2,0	30	2
14.0305.048.12	48,3 x 2,6	35	2
14.0305.248.12	48,3 x 2,0	35	2



Not compatible with MOD 0710, 0810 and 4710 (handrail brackets)

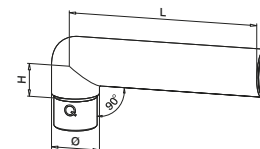

MOD 0306

304

INDOOR	Ø	H	L	
13.0306.233.12	33,7 x 2,0	25	223	2
13.0306.242.12	42,4 x 2,0	30	228	2



Q-INFO MOD 0306

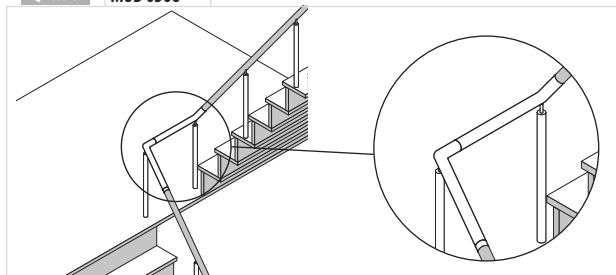

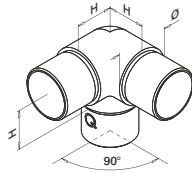

**MOD 0304****304**

INDOOR	Ø	H	
13.0304.233.12	33,7 x 2,0	25	2
13.0304.242.12	42,4 x 2,0	30	2
13.0304.248.12	48,3 x 2,0	35	2

316

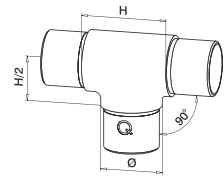
OUTDOOR	Ø	H	
14.0304.242.12	42,4 x 2,0	30	2
14.0304.042.12	42,4 x 2,6	30	2
14.0304.248.12	48,3 x 2,0	35	2
14.0304.048.12	48,3 x 2,6	35	2

**MOD 0307****304**

INDOOR	Ø	H	
13.0307.233.12	33,7 x 2,0	50	2
13.0307.242.12	42,4 x 2,0	60	2
13.0307.248.12	48,3 x 2,0	70	2

316

OUTDOOR	Ø	H	
14.0307.242.12	42,4 x 2,0	60	2
14.0307.248.12	48,3 x 2,0	70	2
14.0307.048.12	48,3 x 2,6	70	2

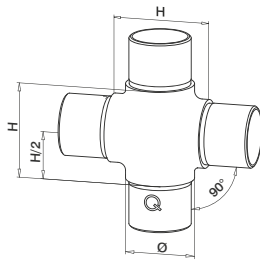
**MOD 0309****304**

INDOOR	Ø	H	H/2	
13.0309.242.12	42,4 x 2,0	60	30	2
13.0309.248.12	48,3 x 2,0	70	35	2

**Q-INFO**

Q-21
Q-glue
19.1331.000.00

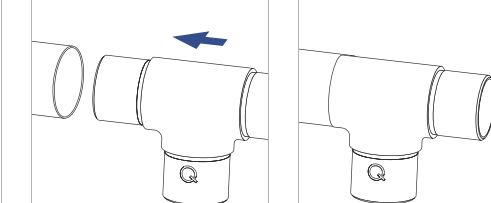
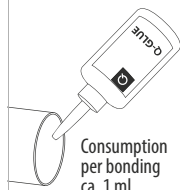

Q-LINE - Connectors

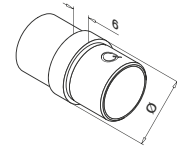
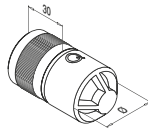

MOD 5792 - EASY HIT®

304	Raw	
INDOOR	Ø	
13.5792.233.00	for 33,7 x 2,0	2
13.5792.242.00	for 42,4 x 2,0	2
13.5792.042.00	for 42,4 x 2,6	2
13.5792.248.00	for 48,3 x 2,0	2
13.5792.048.00	for 48,3 x 2,6	2
13.5792.060.00	for 60,3 x 2,0	2
316	Raw	
OUTDOOR	Ø	
14.5792.233.00	for 33,7 x 2,0	2
14.5792.242.00	for 42,4 x 2,0	2
14.5792.042.00	for 42,4 x 2,6	2
14.5792.248.00	for 48,3 x 2,0	2
14.5792.048.00	for 48,3 x 2,6	2

International Design
Model Protection

MOD 0790

304		
INDOOR	Ø	
13.0790.233.12	33,7 x 2,0	2
13.0790.142.12	42,4 x 1,5	2
13.0790.242.12	42,4 x 2,0	2
13.0790.042.12	42,4 x 2,6	2
13.0790.248.12	48,3 x 2,0	2
13.0790.048.12	48,3 x 2,6	2
13.0790.060.12	60,3 x 2,0	2
316		
OUTDOOR	Ø	
14.0790.242.12	42,4 x 2,0	2
14.0790.042.12	42,4 x 2,6	2
14.0790.248.12	48,3 x 2,0	2
14.0790.048.12	48,3 x 2,6	2

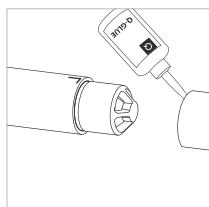
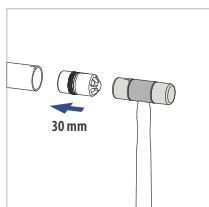
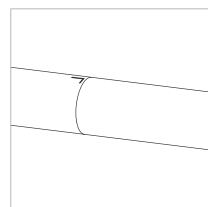

Q-INFO

Q-21
Q-glue
19.1331.000.00

Q-INFO

Q-22
Q-ultra-clean
19.0610.000.00



-90°
+90°

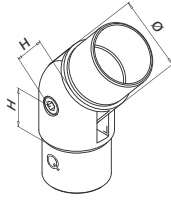

0 - 70°

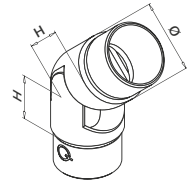

MOD 0302

304

INDOOR	Ø	H	
13.0302.233.12	33,7 x 2,0	22	2
13.0302.242.12	42,4 x 2,0	27	2
13.0302.042.12	42,4 x 2,6	27	2
13.0302.248.12	48,3 x 2,0	30	2
13.0302.048.12	48,3 x 2,6	30	2

316

OUTDOOR	Ø	H	
14.0302.233.12	33,7 x 2,0	27	2
14.0302.242.12	42,4 x 2,0	27	2
14.0302.042.12	42,4 x 2,6	27	2
14.0302.248.12	48,3 x 2,0	30	2
14.0302.048.12	48,3 x 2,6	30	2



MOD 0312

304

INDOOR	Ø	H	
13.0312.233.12	33,7 x 2,0	30	2
13.0312.142.12	42,4 x 1,5	30	2
13.0312.242.12	42,4 x 2,0	27	2
13.0312.042.12	42,4 x 2,6	27	2
13.0312.248.12	48,3 x 2,0	30	2
13.0312.048.12	48,3 x 2,6	30	2

316

OUTDOOR	Ø	H	
14.0312.242.12	42,4 x 2,0	27	2
14.0312.042.12	42,4 x 2,6	27	2
14.0312.248.12	48,3 x 2,0	30	2
14.0312.048.12	48,3 x 2,6	30	2
14.0312.060.12	60,3 x 2,0	33	2



DESIGN
product

International Design
Model Protection



40 - 70°

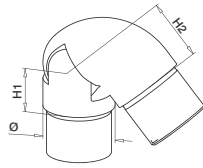

MOD 0319

316

OUTDOOR	Ø	H1	H2	
14.0319.242.12	42,4 x 2,0	27	35	2
14.0319.248.12	48,3 x 2,0	30	40	2



International Design
Model Protection

Q-INFO



Q-23

Q-cleaner

19.0601.000.00

Q-INFO



Q-21

Q-glue

19.1331.000.00

Q-INFO

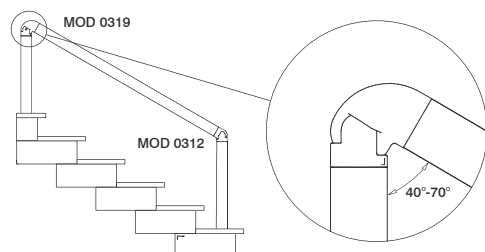

Mounting A

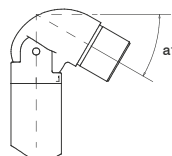

Mounting B

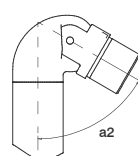

Q-INFO



Q-22

Q-ultra-clean

19.0610.000.00

Upwards right
Downwards left

0 - 70°

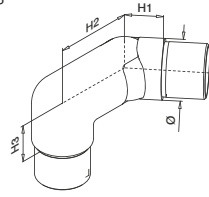

MOD 0317

304

INDOOR	Ø	H1	H2	H3	
13.0317.242.12	42,4 x 2,0	27	60	30	2
13.0317.248.12	48,3 x 2,0	30	65	35	2

Upwards left
Downwards right

0 - 70°

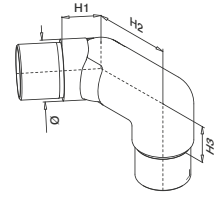

MOD 0318

304

INDOOR	Ø	H1	H2	H3	
13.0318.242.12	42,4 x 2,0	27	60	30	2
13.0318.248.12	48,3 x 2,0	30	65	35	2



0 - 90°

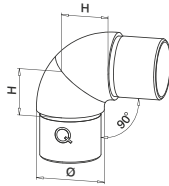

MOD 0791

304

INDOOR	Ø	H	
13.0791.242.12	42,4 x 2,0	30	2
13.0791.248.12	48,3 x 2,0	35	2

316

OUTDOOR	Ø	H	
14.0791.242.12	42,4 x 2,0	30	2



Q-INFO

MOD 0317



Q-21

Q-glue

19.1331.000.00

90°

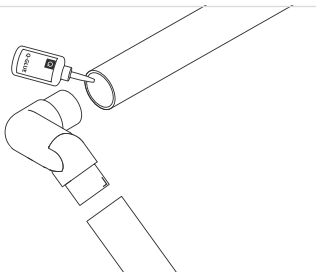

Q-INFO

MOD 0318



Q-21

Q-glue

19.1331.000.00

90°

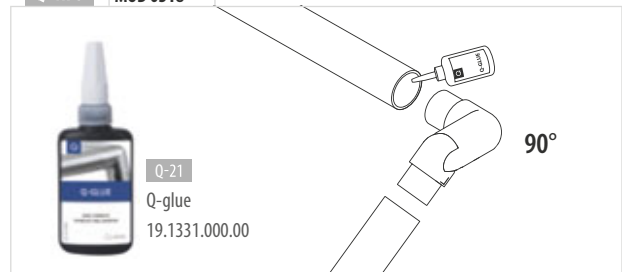

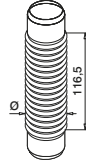

3D bendable

**MOD 0315**

304

INDOOR	Ø	angle	
13.0315.242.12	42,4 x 2,0	0° - 135°	2

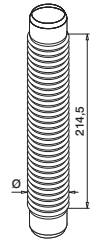

3D bendable

**MOD 0316**

304

INDOOR	Ø	angle	
13.0316.242.12	42,4 x 2,0	0° - 210°	2



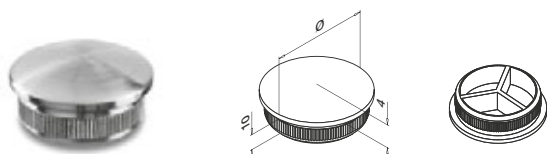

MOD 5729 - EASY HIT®

304

INDOOR	Ø	
13.5729.233.12	33,7 x 2,0	2
13.5729.142.12	42,4 x 1,5	2
13.5729.242.12	42,4 x 2,0	2
13.5729.042.12	42,4 x 2,6	2
13.5729.248.12	48,3 x 2,0	2
13.5729.048.12	48,3 x 2,6	2

316

OUTDOOR	Ø	
14.5729.233.12	33,7 x 2,0	2
14.5729.242.12	42,4 x 2,0	2
14.5729.042.12	42,4 x 2,6	2
14.5729.248.12	48,3 x 2,0	2
14.5729.048.12	48,3 x 2,6	2

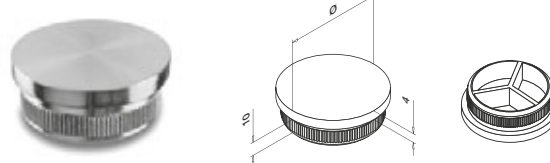

MOD 5732 - EASY HIT®

304

INDOOR	Ø	
13.5732.233.12	33,7 x 2,0	2
13.5732.242.12	42,4 x 2,0	2
13.5732.042.12	42,4 x 2,6	2
13.5732.248.12	48,3 x 2,0	2
13.5732.048.12	48,3 x 2,6	2

316

OUTDOOR	Ø	
14.5732.233.12	33,7 x 2,0	2
14.5732.242.12	42,4 x 2,0	2
14.5732.042.12	42,4 x 2,6	2
14.5732.248.12	48,3 x 2,0	2
14.5732.048.12	48,3 x 2,6	2

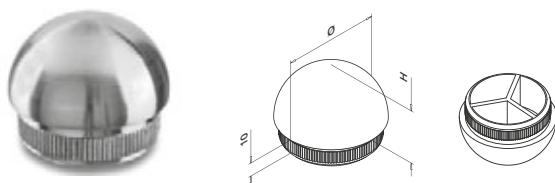

MOD 5730 - EASY HIT®

304

INDOOR	Ø	H	
13.5730.233.12	33,7 x 2,0	17	2
13.5730.242.12	42,4 x 2,0	21	2
13.5730.042.12	42,4 x 2,6	21	2
13.5730.248.12	48,3 x 2,0	24	2

316

OUTDOOR	Ø	H	
14.5730.242.12	42,4 x 2,0	21	2

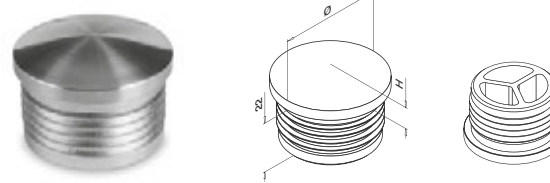

MOD 5729 - EASY HIT®

ABS plastic | Stainless steel effect

INDOOR	Ø	H	
24.5729.233.19	33,7 x 2,0	8	2
24.5729.242.19	42,4 x 2,0	9	2
24.5729.248.19	48,3 x 2,0	9	2



Q-INFO

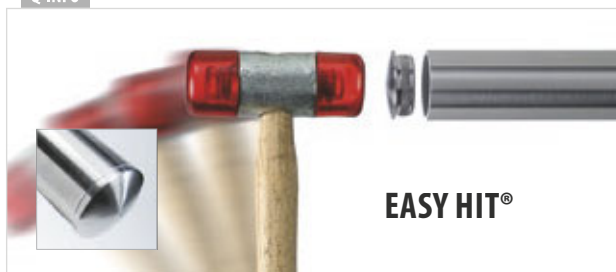



Q-INFO



Q-INFO

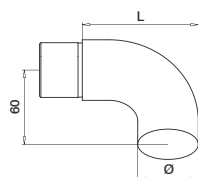

**MOD 0739****304**

INDOOR	Ø	L	
13.0739.233.12	33,7 x 2,0	77	2
13.0739.242.12	42,4 x 2,0	81	2
13.0739.042.12	42,4 x 2,6	81	2
13.0739.248.12	48,3 x 2,0	84	2
13.0739.048.12	48,3 x 2,6	84	2

316

OUTDOOR	Ø	L	
14.0739.242.12	42,4 x 2,0	81	2
14.0739.042.12	42,4 x 2,6	81	2
14.0739.248.12	48,3 x 2,0	84	2
14.0739.048.12	48,3 x 2,6	84	2

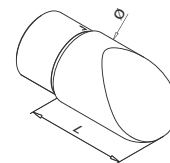

For stairs

**MOD 0738****304**

INDOOR	Ø	L	
13.0738.242.12	42,4 x 2,0	60	2
13.0738.248.12	48,3 x 2,0	65	2

316

OUTDOOR	Ø	L	
14.0738.242.12	42,4 x 2,0	60	2

International Design
Model Protection

Q-INFO MOD 0739

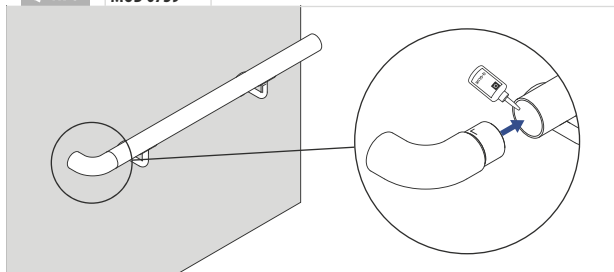

Q-INFO MOD 0738

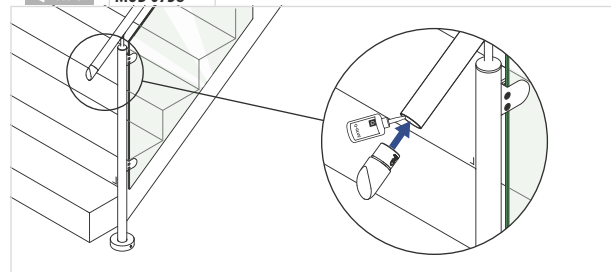

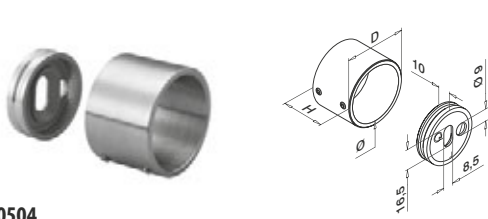

MOD 0504

304

INDOOR	Ø	D	H				
13.0504.033.12	33,7	41	30	QS-55	458 / QS-21	456	2
13.0504.042.12	42,4	50	35	QS-55	458 / QS-21	456	2
13.0504.048.12	48,3	56	35	QS-55	458 / QS-21	456	2

316

OUTDOOR	Ø	D	H				
14.0504.033.12	33,7	41	30	QS-55	458 / QS-22	456	2
14.0504.042.12	42,4	50	35	QS-55	458 / QS-22	456	2
14.0504.048.12	48,3	56	35	QS-55	458 / QS-22	456	2

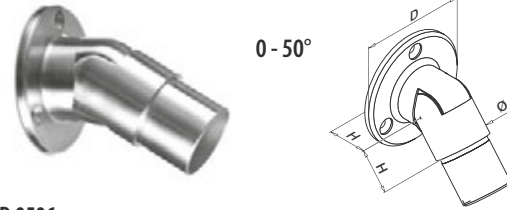

MOD 0506

304

INDOOR	Ø	D	H			
13.0506.233.12	33,7 x 2,0	70	26	QS-7	455	2
13.0506.242.12	42,4 x 2,0	75	30	QS-7	455	2
13.0506.248.12	48,3 x 2,0	80	33	QS-7	455	2



International Design
Model Protection

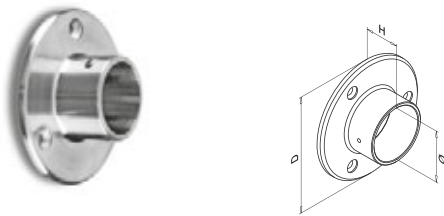

MOD 0505

304

INDOOR	Ø	D	H			
13.0505.033.12	33,7	Ø 85	30	QS-7	455	2
13.0505.042.12	42,4	Ø 95	30	QS-7	455	2
13.0505.048.12	48,3	Ø 100	35	QS-7	455	2
13.0505.060.12	60,3	Ø 115	40	QS-7	455	2

316

OUTDOOR	Ø	D	H			
14.0505.042.12	42,4	Ø 95	30	QS-50	455	2
14.0505.048.12	48,3	Ø 100	35	QS-50	455	2



Q-INFO



Q-23
Q-cleaner
19.0601.000.00

Q-INFO



Q-22
Q-ultra-clean
19.0610.000.00

Q-INFO

MOD 0504

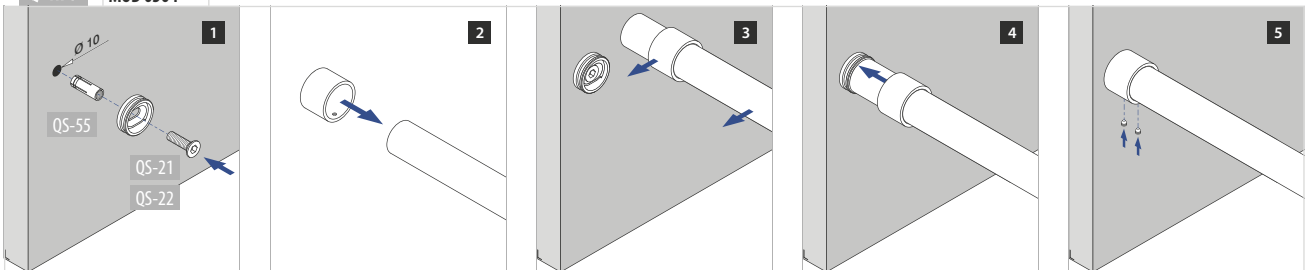

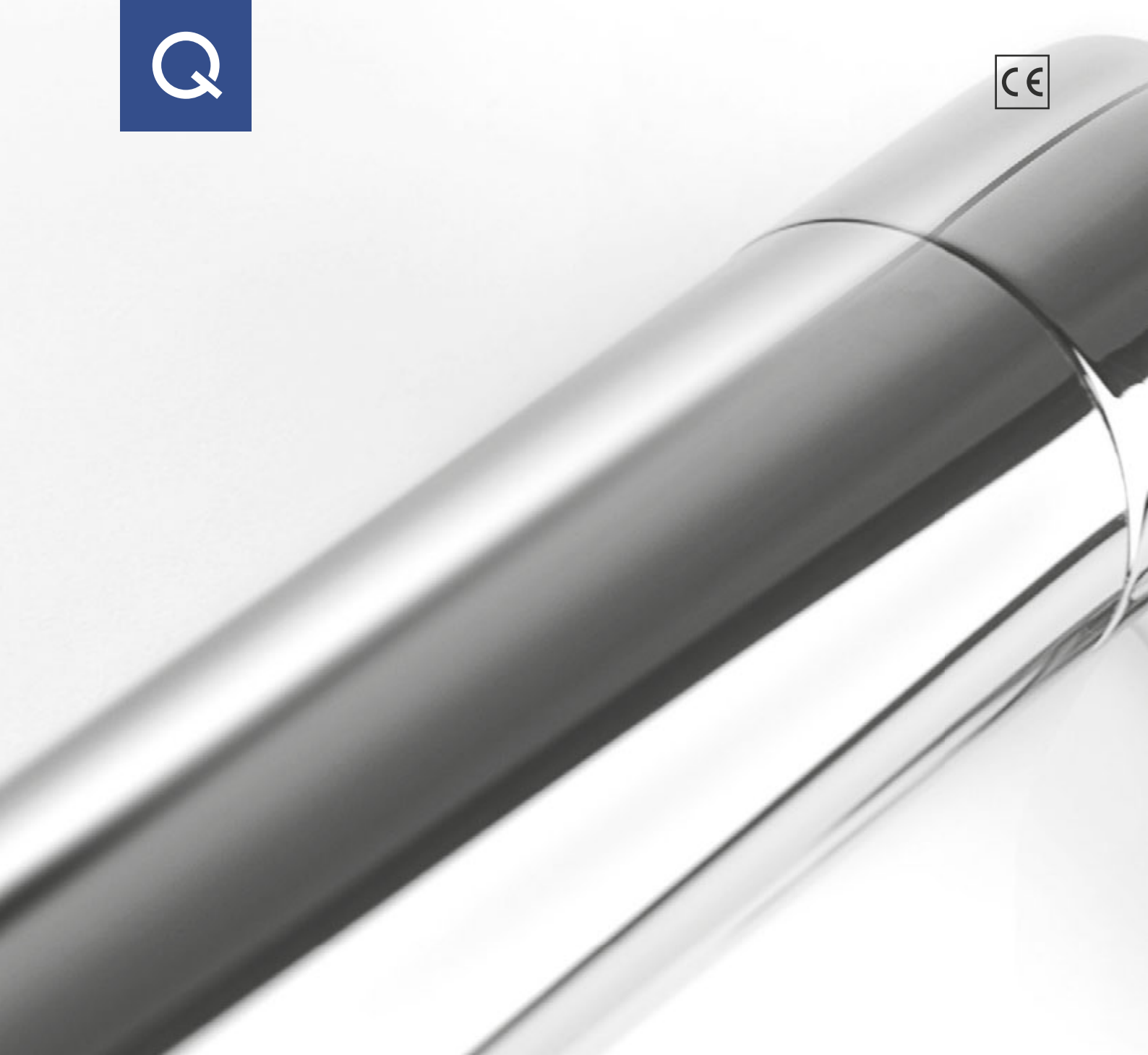

MIRROR POLISHED

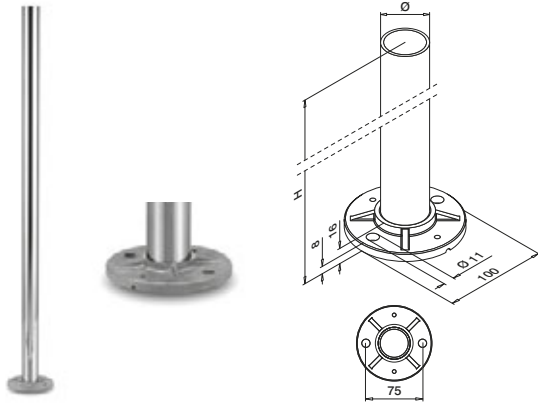
**MOD 0914****304**

INDOOR	Ø	H		
13.0914.242.10	42,4 x 2,0	970	QS-59 	467 

316

OUTDOOR	Ø	H		
14.0914.242.10	42,4 x 2,0	970	QS-58 	467 

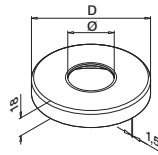

If you have a specific requirement for pre-assembled products please use our order form on www.q-railing.com/prefix

**MOD 0512****304**

INDOOR	Ø	D	
13.0512.042.10	42,4	Ø 105	2

316

OUTDOOR	Ø	D	
14.0512.042.10	42,4	Ø 105	2

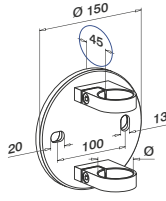

MOD 0551

304			
INDOOR	Ø		
13.0551.042.10	42,4	QS-33 464	1
316			
OUTDOOR	Ø		
14.0551.042.10	42,4	QS-32 464	1

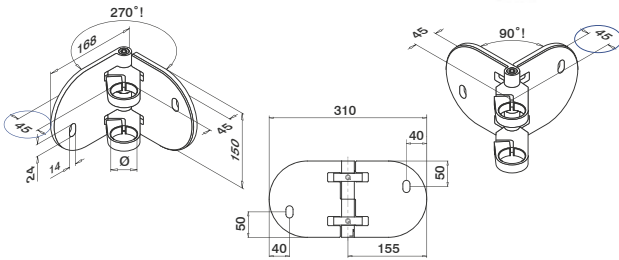

MOD 0555

316			
OUTDOOR	Ø		
14.0555.042.10	42,4	QS-32 464	1



Q-INFO

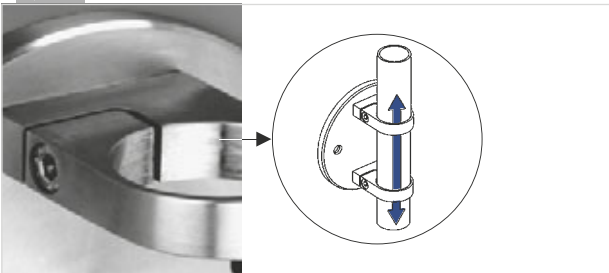

Q-INFO



Q-INFO



Q-LINE - Handrail brackets for wall mounting

Wall - tube

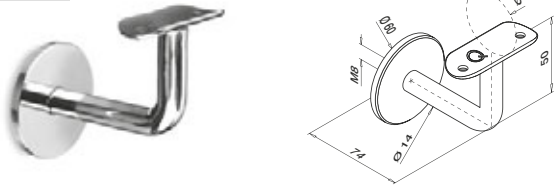

MOD 0111

304

INDOOR		Ø			
13.0111.042.10	42,4	QS-1	455 / QS-10	455	2

316

OUTDOOR		Ø			
14.0111.042.10	42,4	QS-2	455 / QS-11	455	2



Wall - tube

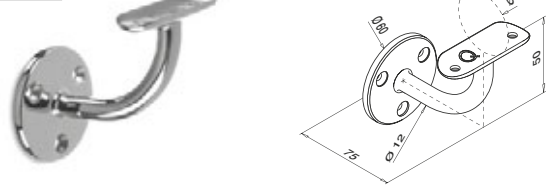

MOD 0112

304

INDOOR		Ø			
13.0112.042.10	42,4	QS-7	455 / QS-10	455	2

316

OUTDOOR		Ø			
14.0112.042.10	42,4	QS-50	455 / QS-11	455	2
14.0112.048.10	48,3	QS-50	455 / QS-11	455	2



Q-LINE - Handrail brackets for glass mounting

Glass - tube

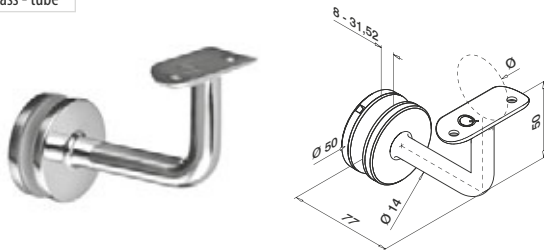

MOD 0117

304

INDOOR		Ø			
13.0117.042.10	42,4	QS-10	455		2

316

OUTDOOR		Ø			
14.0117.042.10	42,4	QS-11	455		2
14.0117.048.10	48,3	QS-11	455		2



Q-INFO MOD 0111 / 0112 / 0117

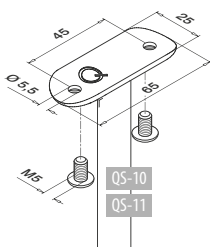

Q-INFO MOD 0117 - Mounting A

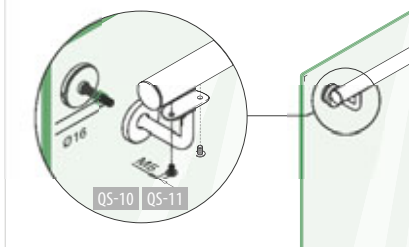

Q-INFO MOD 0117 - Mounting B

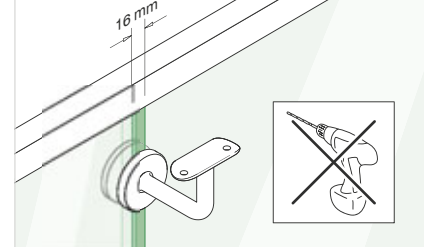

Tube - tube

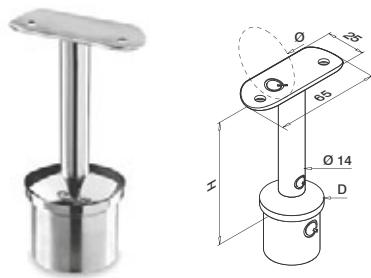
**MOD 0710** - D 42,4 mm

304						
INDOOR	D	H	Ø			
13.0710.242.10	Ø 42,4 x 2,0	79	42,4	QS-10	455	2
316						
OUTDOOR	D	H	Ø			
14.0710.242.10	Ø 42,4 x 2,0	79	42,4	QS-11	455	2

MOD 0711 - D 48,3 mm

316						
OUTDOOR	D	H	Ø			
14.0711.048.10	Ø 48,3 x 2,6	80	48,3	QS-11	455	2

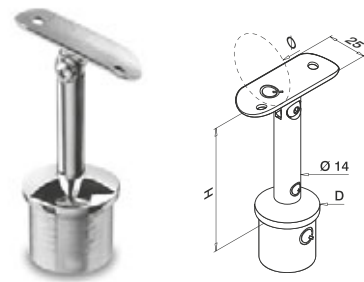

Tube - tube

**MOD 0718** - D 42,4 mm

304						
INDOOR	D	H	Ø			
13.0718.242.10	Ø 42,4 x 2,0	79	42,4	QS-10	455	2
316						
OUTDOOR	D	H	Ø			
14.0718.242.10	Ø 42,4 x 2,0	79	42,4	QS-11	455	2

MOD 0719 - D 48,3 mm

316						
OUTDOOR	D	H	Ø			
14.0719.048.10	Ø 48,3 x 2,6	80	48,3	QS-11	455	2

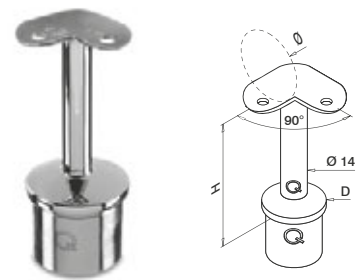

Tube - tube

**MOD 0710** - D 42,4 mm

316						
OUTDOOR	D	H	Ø			
14.0710.842.10	Ø 42,4 x 2,0	79	42,4	QS-11	455	2

MOD 0711 - D 48,3 mm

316						
OUTDOOR	D	H	Ø			
14.0711.948.10	Ø 48,3 x 2,6	80	48,3	QS-11	455	2



Q-INFO MOD 0710.8xx/0711.9xx

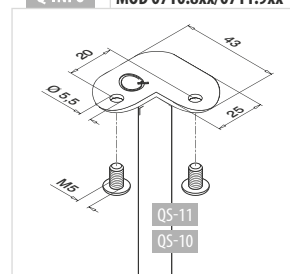

Q-INFO MOD 0710.8xx/0711.9xx

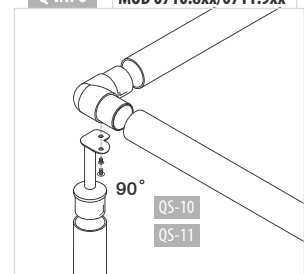

Tube - tube

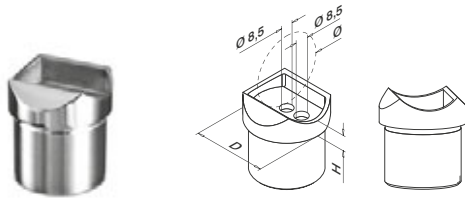
**MOD 0772** - D 42,4 mm

316

OUTDOOR	D	Ø	H		
14.0772.242.10	Ø 42,4 x 2,0	42,4	9	QS-27	454 2

MOD 0771 - D 48,3 mm

316

OUTDOOR	D	Ø	H		
14.0771.048.10	Ø 48,3 x 2,6	48,3	11	QS-27	454 2



Compatible with MOD 0303 (connectors)

Q-INFO



Q-21
Q-glue
19.1331.000.00

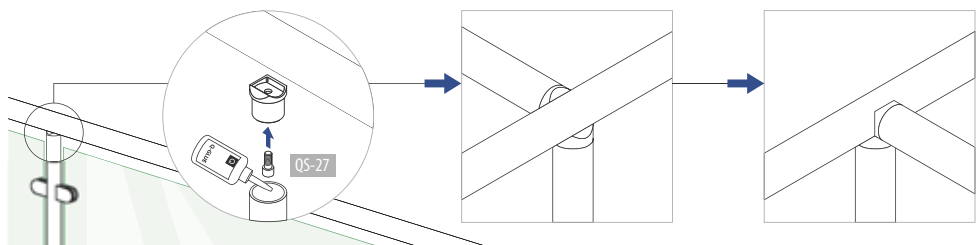

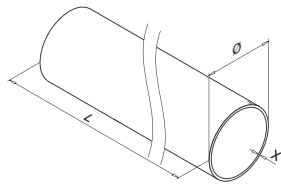
**MOD 0900**

Ø 42,4 mm

304

INDOOR	X	
13.0900.242.10	2,0	L = 5000 mm

316

OUTDOOR	X	
14.0900.242.10	2,0	L = 5000 mm

Ø 48,3 mm

316

OUTDOOR	X	
14.0900.048.10	2,6	L = 5000 mm



PREFIX We can cut this article according to your specification of length and angle of cut. Contact us for details.

**Q-LIGHTS**

318 - 323

**MOD 8925, 0900**

311, 313

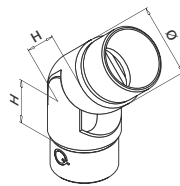

0 - 70°

**MOD 0312****316**

OUTDOOR	Ø	H	
14.0312.242.10	42,4 x 2,0	27	2



DESIGN product

International Design Model Protection

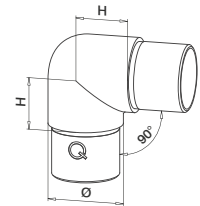
**MOD 0303****304**

INDOOR	Ø	H	
13.0303.242.10	42,4 x 2,0	30	2

316

OUTDOOR	Ø	H	
14.0303.242.10	42,4 x 2,0	30	2
14.0303.048.10	48,3 x 2,6	35	2



Compatible with MOD 0710 (handrail brackets)

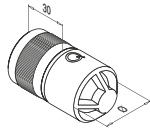

MOD 5792- EASY HIT®

304

INDOOR	Ø	
13.5792.242.00	for 42,4 x 2,0	2

316

OUTDOOR	Ø	
14.5792.242.00	for 42,4 x 2,0	2
14.5792.048.00	for 48,3 x 2,6	2

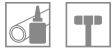
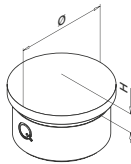
International Design
Model Protection

MOD 0729

304

INDOOR	Ø	H	
13.0729.242.10	42,4 x 2,0	9	2

316

OUTDOOR	Ø	H	
14.0729.242.10	42,4 x 2,0	9	2
14.0729.048.10	48,3 x 2,6	10	2

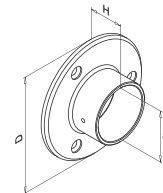

MOD 0505

304

INDOOR	Ø	D	H		
13.0505.042.10	42,4	Ø 95	30	QS-7	455 2

316

OUTDOOR	Ø	D	H		
14.0505.042.10	42,4	Ø 95	30	QS-50	455 2
14.0505.048.10	48,3	Ø 100	35	QS-50	455 2

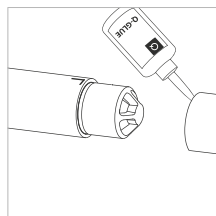
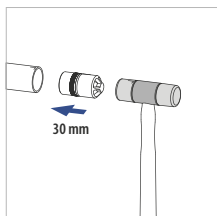
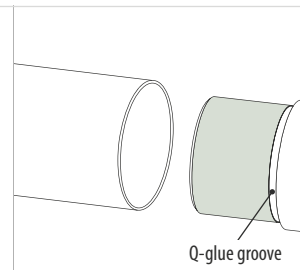
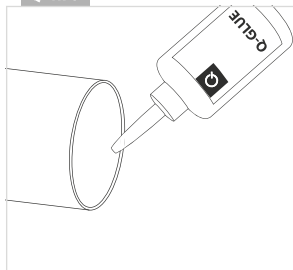
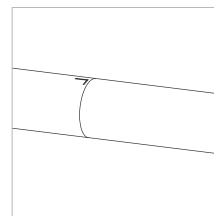
Q-21
Q-glue
19.1331.000.00

Q-glue groove

Q-23
Q-cleaner
19.0601.000.00Q-22
Q-ultra-clean
19.0610.000.00

Infills

MIRROR POLISHED

Q-LINE - Crossbar holders

Tube - bar

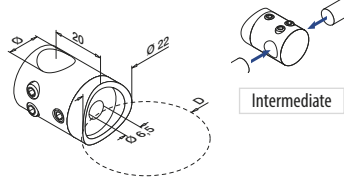

MOD 0831 - Ø 12 mm

304				
INDOOR	Ø	D		
13.0831.042.10	12	Ø 42,4	QS-15 456	4
316				
OUTDOOR	Ø	D		
14.0831.042.10	12	Ø 42,4	QS-16 456	4



Infills

MIRROR POLISHED

Q-LINE - Bars

Q-TUBE

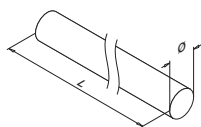

MOD 0900 / 8925 - Ø 12 mm

304		
INDOOR	Ø	
13.0900.012.10	12	L = 5000 mm
316		
OUTDOOR	Ø	
14.0900.012.10	12	L = 5000 mm



PREFIX We can cut this article according to your specification of length and angle of cut. Contact us for details.

You will find the calculation basis for tubes, bars and cap rails at www.q-railing.com/test-calculation

Q-INFO

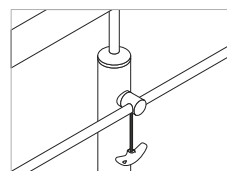
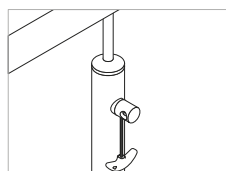
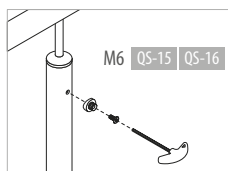
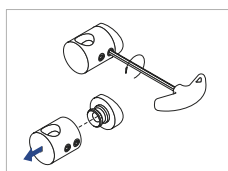
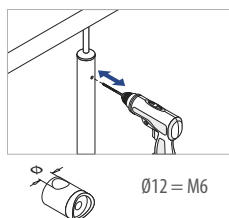

▶ Assembly video: www.q-railing.com/videos

Flat - plate

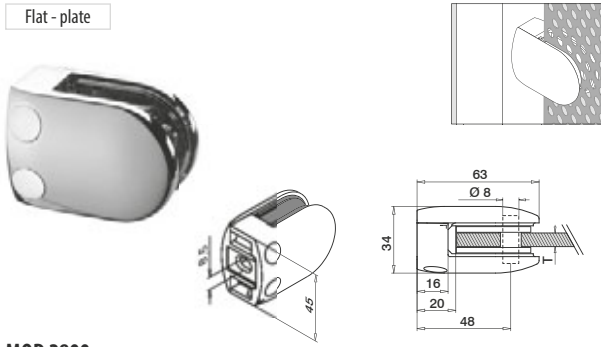

MOD 2800

304				
INDOOR	T			
13.2800.000.10	see T in MOD 5001	QS-26	454	4
316				
OUTDOOR	T			
14.2800.000.10	see T in MOD 5001	QS-27	454	4



International Design
Model Protection

Tube - plate

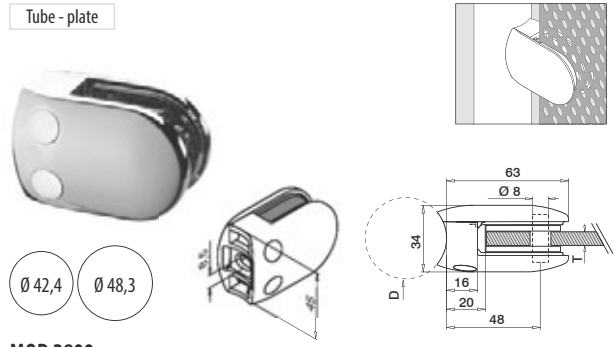

MOD 2800

304				
INDOOR	D	T		
13.2800.042.10	Ø 42,4	see T in MOD 5001	QS-47	454
13.2800.048.10	Ø 48,3	see T in MOD 5001	QS-47	454
316				
OUTDOOR	D	T		
14.2800.042.10	Ø 42,4	see T in MOD 5001	QS-45	454
14.2800.048.10	Ø 48,3	see T in MOD 5001	QS-45	454



International Design
Model Protection

Accessories

Rubber inlays for plate adapters MOD 2800



2 pieces per adapter

MOD 5001

Accessories		
	T	
19.5001.002.00	2	8
19.5001.003.00	3	8
19.5001.004.00	4	8

Accessories

Security pins for plate adapters

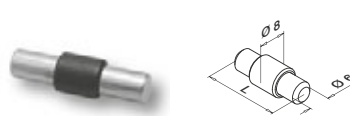

MOD 5015

Accessories		
	L	
19.5015.022.00	22	4

Are you ordering plate adapters? Please don't forget to order rubber inlays separately, as they aren't included.

Please order security pins and fixing bolts separately.

Q-INFO MOD 5015

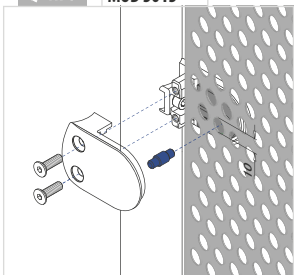

Q-INFO





WELDING PARTS

WELDING PARTS - Flanges for baluster posts

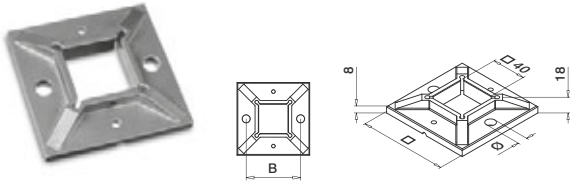

MOD 4940

304

INDOOR	□	∅	B		
13.4940.040.00	100	11	75	QS-59	467

316

OUTDOOR	□	∅	B		
14.4940.040.00	100	11	75	QS-58	467

MOD 4945

304

INDOOR	□	∅	B		
13.4945.040.00	86	8,5	70	QS-35	467

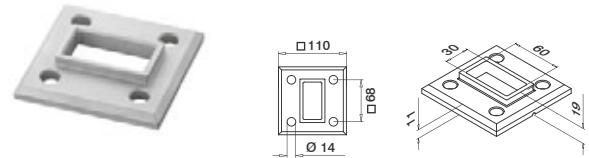

MOD 3503

316

OUTDOOR		
14.3503.063.00	QS-559	465

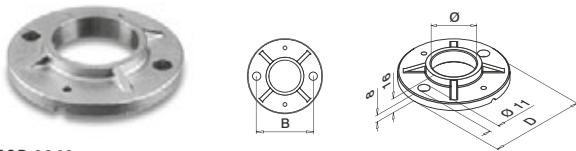

MOD 0940

304

INDOOR	∅	B	D		
13.0940.042.00	42,4	75	∅ 100	QS-59	467
13.0940.048.00	48,3	80	∅ 100	QS-59	467

316

OUTDOOR	∅	B	D		
14.0940.042.00	42,4	75	∅ 100	QS-58	467
14.0940.048.00	48,3	80	∅ 100	QS-58	467

MOD 0941

304

INDOOR	∅	B	D		
13.0941.048.00	48,3	90	∅ 120	QS-59	467

316

OUTDOOR	∅	B	D		
14.0941.048.00	48,3	90	∅ 120	QS-58	467

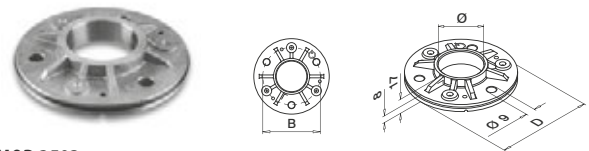

MOD 3502

304

INDOOR	∅	B	D		
13.3502.042.00	42,4	80	∅ 105	QS-35	467
13.3502.048.00	48,3	90	∅ 115	QS-35	467

316

OUTDOOR	∅	B	D		
14.3502.042.00	42,4	80	∅ 105	QS-34	467
14.3502.048.00	48,3	90	∅ 115	QS-34	467



WELDING PARTS - For stair mounting

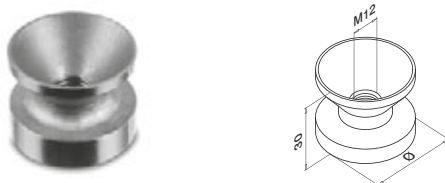

MOD 3501

304

INDOOR	∅	
13.3501.242.00	42,4 x 2,0	2
13.3501.042.00	42,4 x 2,6	2



See pages 282 and 283 for more information about tubes.

Q-INFO MOD 3501

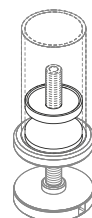

If you have a specific requirement for pre-assembled products please use our order form on www.q-railing.com/prefix

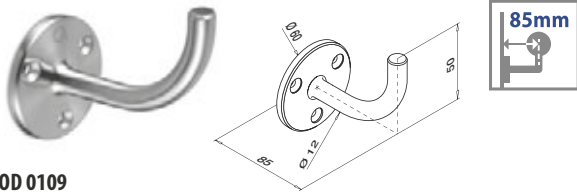
**MOD 0109****304****INDOOR**

13.0109.000.12	QS-7	455 / QS-87	458	2
----------------	------	-------------	-----	---

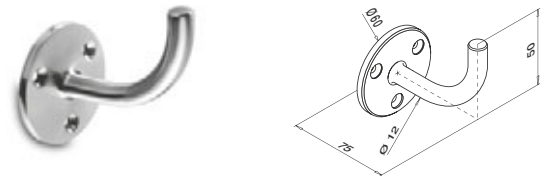
**MOD 0113****304****INDOOR**

13.0113.000.12	QS-7	455 / QS-87	458	2
----------------	------	-------------	-----	---

316**OUTDOOR**

14.0113.000.12	QS-50	455 / QS-87	458	2
----------------	-------	-------------	-----	---

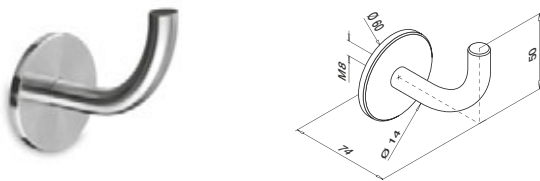
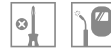
**MOD 0114****304****INDOOR**

13.0114.000.12	QS-1	455	2
----------------	------	-----	---

316**OUTDOOR**

14.0114.000.12	QS-2	455	2
----------------	------	-----	---

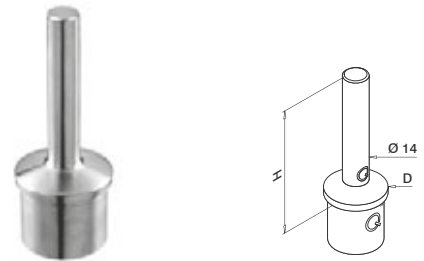
**MOD 0695****304****INDOOR**

	D	H	
13.0695.200.12	42,4 x 2,0	79	2

316**OUTDOOR**

	D	H	
14.0695.200.12	42,4 x 2,0	79	2

MOD 0696**304****INDOOR**

	D	H	
13.0696.200.12	48,3 x 2,0	80	2

316**OUTDOOR**

	D	H	
14.0696.200.12	48,3 x 2,0	80	2

**Q-INFO**

All products on this page will be delivered with satined surfaces and machined sides and edges.

Q-INFO

Q-23

Q-cleaner
19.0601.000.00

Q-INFO

Q-25



Q-22

Q-ultra-clean
19.0610.000.00

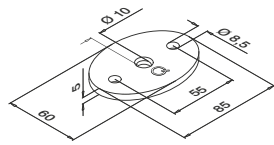

MOD 1930

304

INDOOR

13.1930.085.12



4

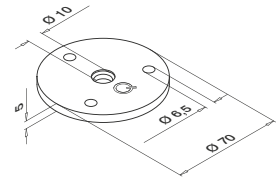

MOD 1936

304

INDOOR

13.1936.070.12



4

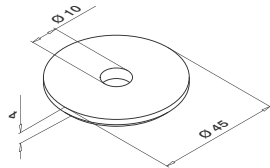

MOD 1937

304

INDOOR

13.1937.045.12



4

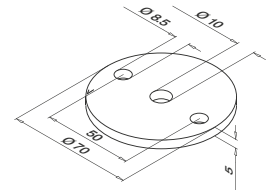

MOD 1939

304

INDOOR

13.1939.008.12



8



MOD 0813 - 0816

308



MOD 1810

281, 309



MOD 1801

281, 309



MOD 1802

281, 309

Q-INFO

All products on this page will be delivered with satined surfaces and machined sides and edges.

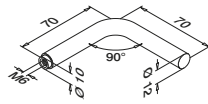

MOD 0813

304		
INDOOR		
13.0813.070.12	QS-14	2

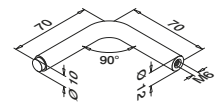

MOD 0814

304		
INDOOR		
13.0814.070.12	QS-14	2

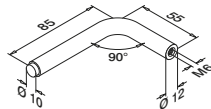

MOD 0814

304		
INDOOR		
13.0814.085.12	QS-14	2

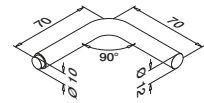

MOD 0815

304		
INDOOR		
13.0815.070.12		2

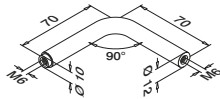

MOD 0816

304		
INDOOR		
13.0816.070.12	QS-14	2



Q-INFO

All products on this page will be delivered with satined surfaces and machined sides and edges.

Q-INFO MOD 0813

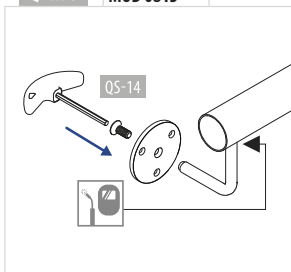

Q-INFO MOD 0814

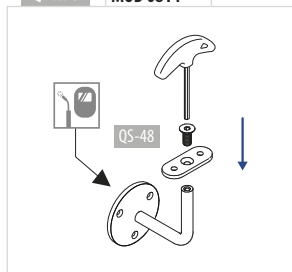

Q-INFO MOD 0815

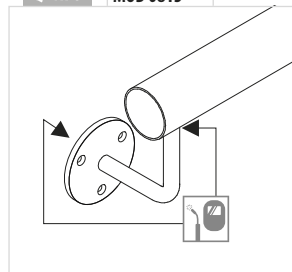

Q-INFO MOD 0816

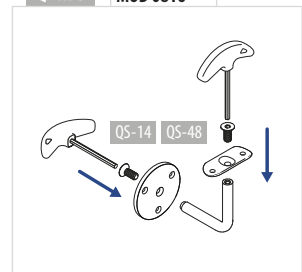

**MOD 1810****304**

INDOOR				
13.1810.000.12	QS-48	456 / QS-10	455	8

316

OUTDOOR				
14.1810.000.12	QS-89	456 / QS-11	455	8

NEW

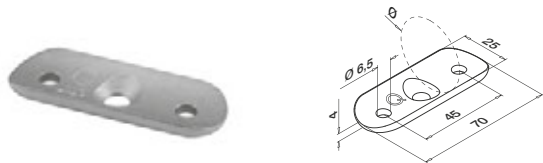
**MOD 1810****304**

INDOOR					
	Ø				
13.1810.033.12	33,7	QS-48	456 / QS-10	455	8
13.1810.042.12	42,4	QS-48	456 / QS-10	455	8
13.1810.048.12	48,3	QS-48	456 / QS-10	455	8

316

OUTDOOR					
	Ø				
14.1810.042.12	42,4	QS-89	456 / QS-11	455	8
14.1810.048.12	48,3	QS-89	456 / QS-11	455	8

NEW

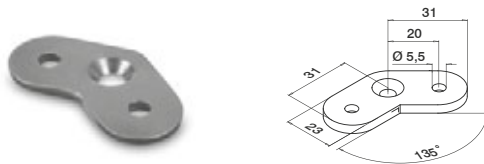
**MOD 1801****304**

INDOOR				
13.1801.000.12	QS-48	456 / QS-10	455	8

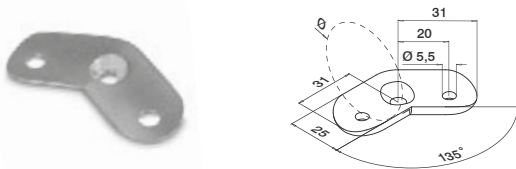
**MOD 1801****304**

INDOOR					
	Ø				
13.1801.042.12	42,4	QS-48	456 / QS-10	455	8
13.1801.048.12	48,3	QS-48	456 / QS-10	455	8

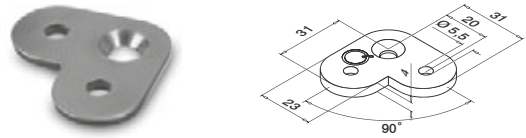
**MOD 1802****304**

INDOOR				
13.1802.000.12	QS-48	456 / QS-10	455	8

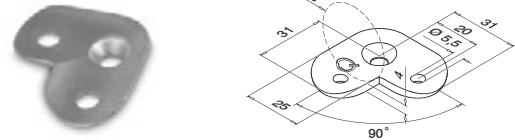
**MOD 1802****304**

INDOOR					
	Ø				
13.1802.042.12	42,4	QS-48	456 / QS-10	455	8
13.1802.048.12	48,3	QS-48	456 / QS-10	455	8

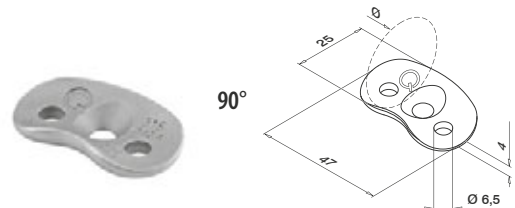
**MOD 1802****316**

OUTDOOR					
	Ø				
14.1820.042.12	42,4	QS-89	456 / QS-11	455	8

NEW

Compatible with MOD 0305 (connectors)





BENDYWOOD

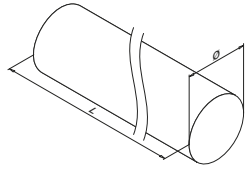

MOD 8925 / 0900 - Beech, untreated wood

Ø 42 mm

Wood		
INDOOR	Ø	
21.8925.042.39	42,0	L = 3600 mm
21.0900.042.39	42,0	L = 6600 mm



Q-INFO

Max. 50% radius (R)

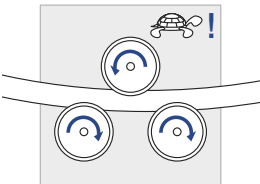

Q-INFO

Ø 42 R_{min} : 840 mm

If kept in their packaging, manipulation is possible for four months after delivery.

Please refer to the installation instructions supplied with the product.

Wood is a natural product. Colours can differ.

▶ **Assembly video:** www.q-railing.com/videos

Q-INFO

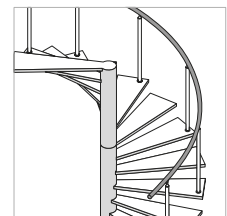
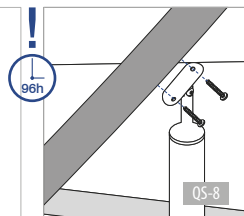
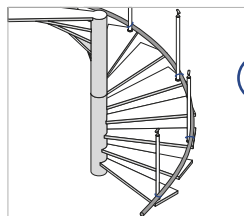
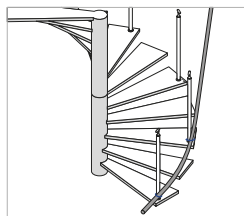
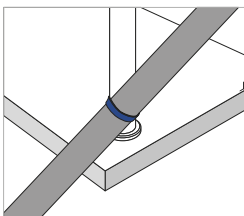



NATURAIL

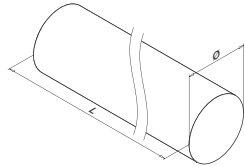

MOD 8925 - Beech, untreated wood

Wood			
INDOOR	Ø		
20.8925.042.39	42,0	L = 2500 mm	

Wood			
INDOOR	Ø		
20.8925.048.39	48,0	L = 2500 mm	

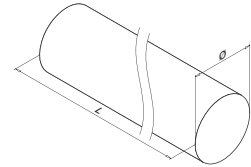

MOD 8925 - Oak, lacquered

Wood			
INDOOR	Ø		
20.8925.042.43	42,0	L = 2500 mm	

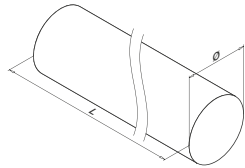

MOD 8925 - Beech, lacquered

Wood			
INDOOR	Ø		
20.8925.042.40	42,0	L = 2500 mm	

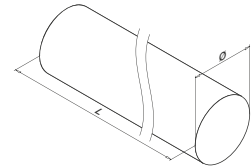

MOD 8925 - Cedar, untreated wood

Wood			
OUTDOOR	Ø		
20.8925.042.45	42,0	L = 2500 mm	

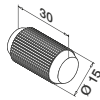

MOD 0203

Wood			
INDOOR	QS		
20.0203.015.39	QS-512	50	



Wood glue

PVAC glue for wooden bonding applications

MOD 1335

Accessories			
	Q	e	
19.1335.000.00	Q-73	250 ml	1



Drillbit with stopper

for wood

MOD 0708

Accessories			
	Q	Ø	
19.0708.015.00	Q-80	15	1



Mounting tool

MOD 0709

Accessories			
	Q	Ø	
19.0709.000.35	Q-82	42,0 + 48,0	1

Wood is a natural product. Colours can differ.

Q-INFO

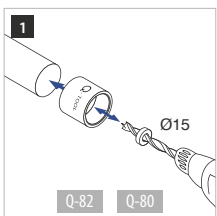

Q-73
Wood glue
19.1335.000.00

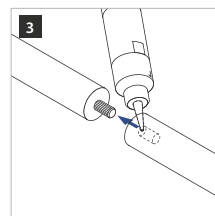
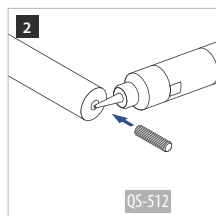

Q-INFO

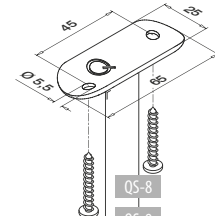

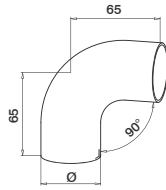
**MOD 0305**

304			
INDOOR	Ø		
20.0305.042.12	42,0	QS-7 455	2
20.0305.048.12	48,0	QS-7 455	2
316			
OUTDOOR	Ø		
22.0305.042.12	42,0	QS-50 455	2

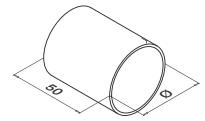

Not compatible with MOD 0710, 0810 and 4710 (handrail brackets)

**MOD 0790**

304			
INDOOR	Ø		
20.0790.042.12	42,0	QS-7 455	2
20.0790.048.12	48,0	QS-7 455	2
316			
OUTDOOR	Ø		
22.0790.042.12	42,0	QS-50 455	2



0-70°

455

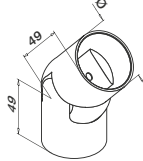
**MOD 0312**

304			
INDOOR	Ø		
20.0312.042.12	42,0	QS-7 455	2
20.0312.048.12	48,0	QS-7 455	2
316			
OUTDOOR	Ø		
22.0312.042.12	42,0	QS-50 455	2



-90°

+90°

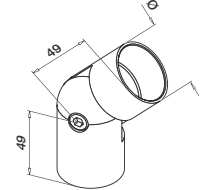
**MOD 0302**

304			
INDOOR	Ø		
20.0302.042.12	42,0	QS-7 455	2

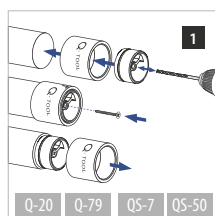
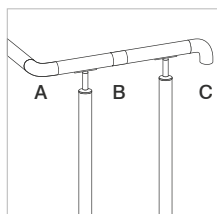

▶ Assembly video: www.q-railing.com/videos

Q-INFO

Q-21
Q-glue
19.1331.000.00

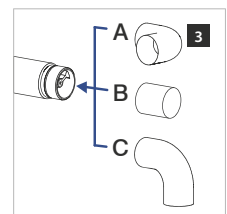
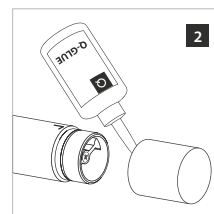



MOD 0729

304

INDOOR	Ø		
20.0729.042.12	42,0	QS-7 455	2
20.0729.048.12	48,0	QS-7 455	2

316			
OUTDOOR	Ø		
22.0729.042.12	42,0	QS-50 455	2



MOD 0739

304

INDOOR	Ø		
20.0739.042.12	42,0	QS-7 455	2



MOD 0792

304

INDOOR	Ø		
20.0792.042.00	42,0	QS-7 455	2

316			
OUTDOOR	Ø		
22.0792.042.00	42,0	QS-50 455	2



Mounting tool

MOD 0710

Accessories

	Q	Ø	
19.0710.042.12	Q-20	Ø 42	1
19.0710.048.12	Q-79	Ø 48	1

Q-INFO

▶ Assembly video: www.q-railing.com/videos

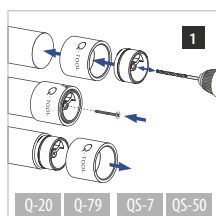
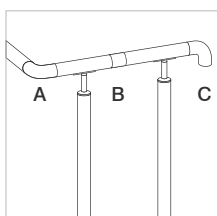

Q-21
Q-glue
19.1331.000.00

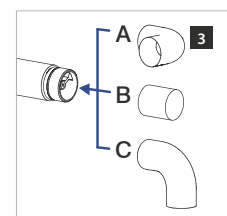
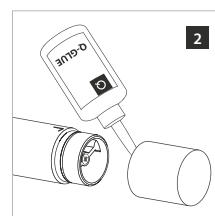



Q-LIGHTS

LIGHT UP YOUR
BALUSTER RAILING

Q-lights Linear Light for handrails

321



Transform a railing or staircase and turn it into a safety feature.

Light is one of the most effective ways to engage people's emotions. It can totally change the way you feel about a place. Q-lights Linear Light and Q-lights Spotlight put an exciting palette of light effects at your disposal. Add them into your chosen Q-railing system and play to your heart's content using the remote control.

- Linear Light is for a continuous LED stream, whereas Spotlight has LEDs at intervals
- Simply click the strips or spots into place
- Pre-wired – no cables visible
- Vandal-resistant (IK10)
- Compatible with most Q-railing systems

Q-lights Spotlight for handrails

318

Q-LIGHTS VARIANTS

Linear Light

- For handrails (special adapters for mounting LED cap rails on handrail brackets)
- Warm/cold white light (24 V – IP20 for indoor use and IP66 for outdoor use)
- Transparent or frosted plastic covers
- Position the handrail LED strips in front of or behind the infill

Spotlight

- For round tubes (Ø 42,4 or 48,3 mm)
- Handrail brackets, handrail adapters and wall flanges with cable duct
- 12 V (IP20 for indoor use and IP66 for outdoor use)

For tube 42,4 x 2,0 mm

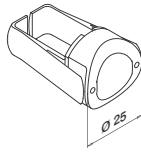

Asymmetric light beam
Colour temp 5000K
0,5W, 12V, 40mA, 22lm
50.000 hours light

**MOD 0051****INDOOR**

41.0051.242.00



1

IP20



IK09

International Design
Model Protection

For tube 48,3 x 2,0 mm

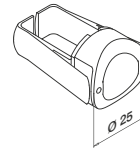

Asymmetric light beam
Colour temp 5000K
0,5W, 12V, 40mA, 22lm
50.000 hours light

**MOD 0051****INDOOR**

41.0051.248.00



1

IP20



IK09

International Design
Model Protection

For tube 42,4 x 2,0 mm

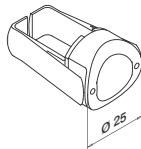

Asymmetric light beam
Colour temp 5000K
0,55W, 12V, 45mA, 25lm
50.000 hours light

**MOD 0052****OUTDOOR**

41.0052.242.00



1

IP66



IK10

International Design
Model Protection

For tube 48,3 x 2,0 mm

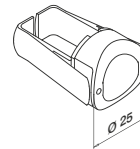

Asymmetric light beam
Colour temp 5000K
0,55W, 12V, 45mA, 25lm
50.000 hours light

**MOD 0052****OUTDOOR**

41.0052.248.00



1

IP66



IK10

International Design
Model Protection

Q-INFO

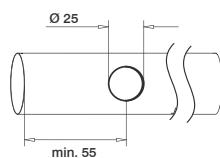

We recommend to mill the hole, if that is not possible a step drill should be used. Always deburr drill holes and remove drilling remains to avoid cable breakage. Don't start installation of LED Spotlights until all holes have been deburred internally and externally.

MOD 0051 and 0052 are available in multiple colours.
Please contact your sales office for the possibilities.

Q-INFO

MOD 0051 / 0052

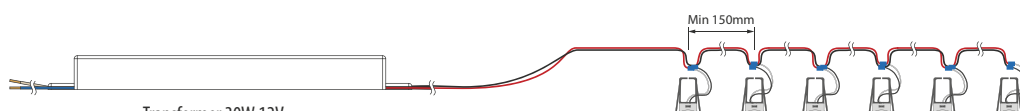

max. 10 metres
1 - 40 LED Spotlights

Q-INFO MOD 0051 / 0052

Set: 41.0051.24x.00
41.0052.24x.00

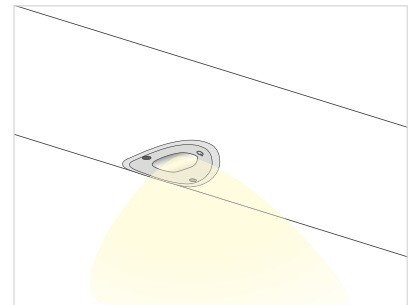
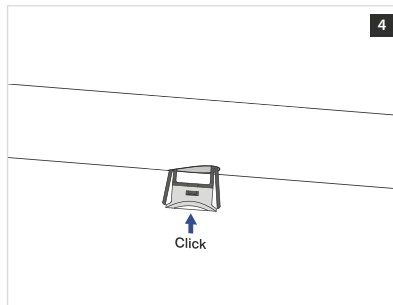
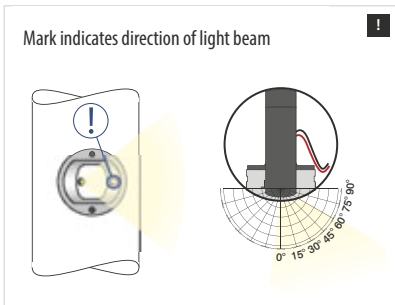
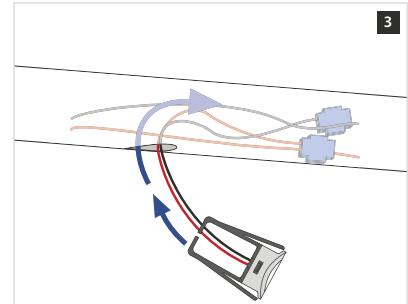
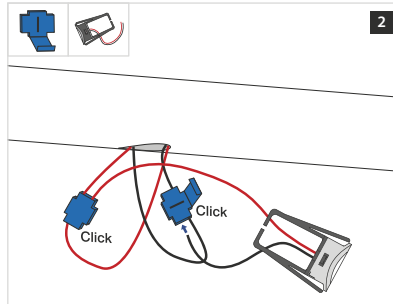
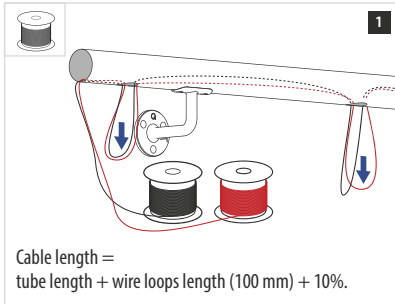
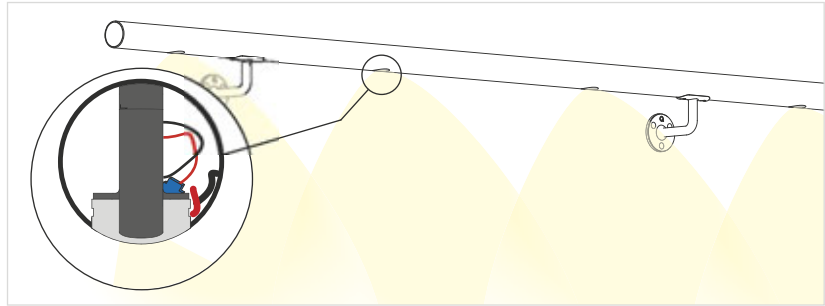
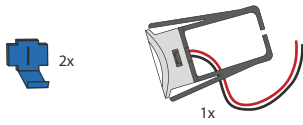

▶ Assembly video: www.q-railing.com/videos

Q-INFO MOD 0051 / 0052

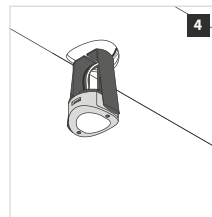
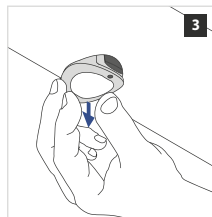
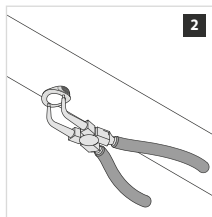
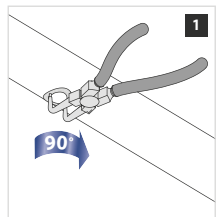

Safety information
320

Q-INFO

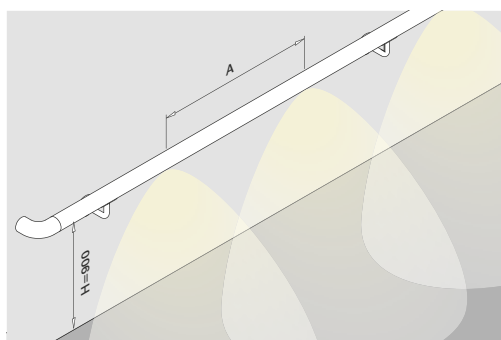

We recommend 600 mm distance between LED spotlights to get the best luminous efficacy.

Luminous efficacy on floor/staircase of a 900 mm high handrail

		Distance (A) between LED spotlights (mm)							
		400		600		1000		1200	
		IP20	IP66	IP20	IP66	IP20	IP66	IP20	IP66
Distance from wall (mm)	0	16 lx	18 lx	14 lx	17 lx	8 lx	14 lx	7 lx	13 lx
	600	12 lx	15 lx	12 lx	15 lx	9 lx	12 lx	6 lx	10 lx
	1000	7 lx	8 lx	5 lx	7 lx	5 lx	6 lx	3 lx	5 lx
	1500	2 lx	3 lx	2 lx	3 lx	2 lx	2 lx	1 lx	1 lx

Lux (lx) explanation

- direct sunlight = 100.000 lx
- overcast day, typical tv studio lighting = 1.000 lx
- hall lighting = 100 lx
- street lighting = 10 lx
- candle, approx. 1 m distant = 1 lx

Any lighting calculations shown should be taken as a guide only, as all site conditions/lighting codes are different. It is strongly recommended that you consult with a lighting consultant or electrical engineer to determine the exact requirements for your project.

Q-LIGHTS - LED Spotlights - Connection technology

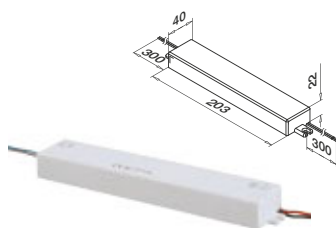

Transformer 12V

220...240V~, CE, without plug

MOD 0013

IN/OUTDOOR	P	
19.0013.000.00	30W	1



Black cable

Halogen-free, 1 mm², 145°C, for 12V and 24V, suitable for outdoor

MOD 0011

IN/OUTDOOR	
19.0011.050.00	L = 100 m



Red cable

Halogen-free, 1 mm², 145°C, for 12V and 24V, suitable for outdoor

MOD 0012

IN/OUTDOOR	
19.0012.050.00	L = 100 m

Q-INFO

SAFETY INFORMATION

- Installation of the mains modules has to be carried out by a qualified electrician according to the applicable local regulations and standards.
- Observe correct electrical polarity. Incorrect polarity can destroy the modules.
- Only parallel drive circuits ensure a safe operation.
- Power supply units used for operation should include the following basic protection and safety features:
 - Short-Circuit Protection
 - Overload Protection
 - Overheat Protection
 - SELV (Safety Extra Low Voltage)
- Pay attention to the maximum output of the power supply.
- Don't start installation of LED Spotlights until all holes have been deburred internally and externally.

Wall - tube

With cable duct

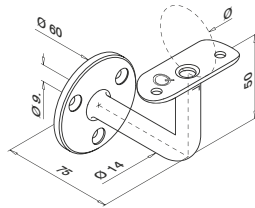

MOD 0103

304

INDOOR	Ø			
13.0103.042.12	42,4	QS-7	455 / QS-202	455 2
13.0103.048.12	48,3	QS-7	455 / QS-202	455 2

316

OUTDOOR	Ø			
14.0103.042.12	42,4	QS-50	455 / QS-203	455 2
14.0103.048.12	48,3	QS-50	455 / QS-203	455 2



Tube - tube

With cable duct

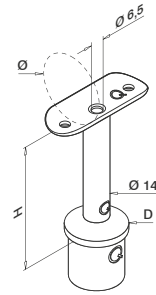

MOD 0710

316

OUTDOOR	D	Ø	H		
14.0710.642.12	42,4 x 2,0	42,4	79	QS-203	455 2

MOD 0711

316

OUTDOOR	D	Ø	H		
14.0711.648.12	48,3 x 2,0	48,3	80	QS-203	455 2



Q-INFO MOD 0103 / 0781

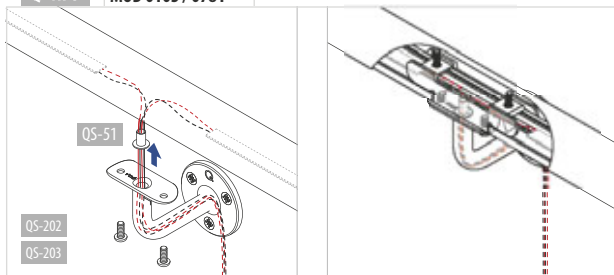

Q-INFO MOD 0103 / 0710 / 0711

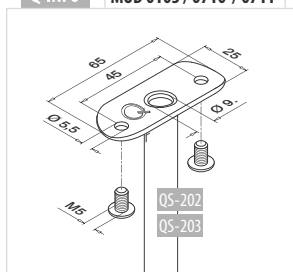

Q-INFO MOD 0103

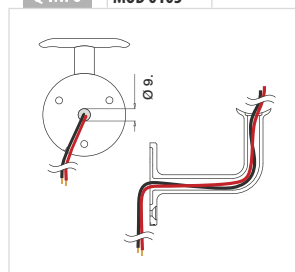

Q-INFO MOD 0710 / 0711

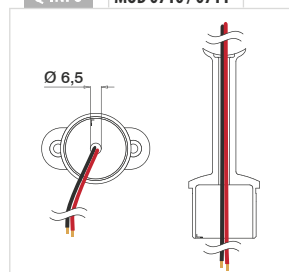

See page 166 and further for all round and square cap rail options. The width of the U must be 24 mm.

Handrails

SATIN

Q-LIGHTS - Tube to cap rail connector

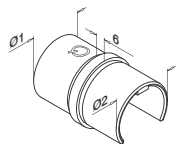

MOD 6793

316

OUTDOOR

	Ø1	Ø2	
14.6793.242.12	for 42,4 x 2,0	for 42,4 x 1,5	2

NEW

International Design
Model Protection

Handrails

SATIN

Q-LIGHTS - Connectors, adjustable



0 - 70°

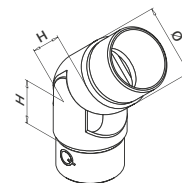

MOD 0312

304

INDOOR

	Ø	H	
13.0312.242.12	42,4 x 2,0	27	2
13.0312.248.12	48,3 x 2,0	30	2

316

OUTDOOR

	Ø	H	
14.0312.242.12	42,4 x 2,0	27	2
14.0312.248.12	48,3 x 2,0	30	2

DESIGN
productInternational Design
Model Protection

Q-INFO

MOD 6793

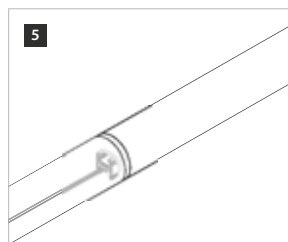
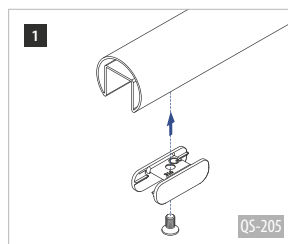
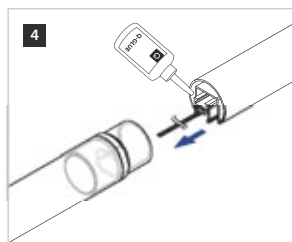
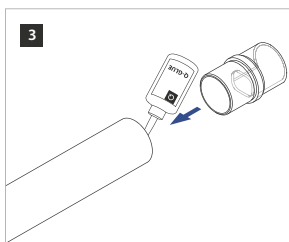
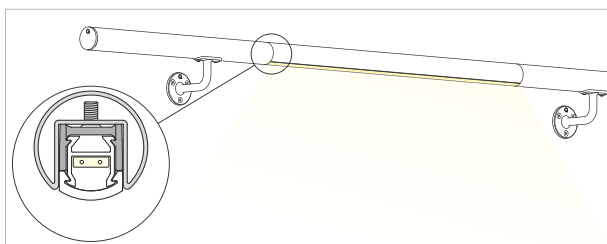

Q-INFO

MOD 0312

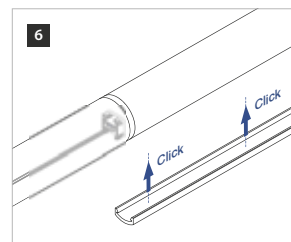
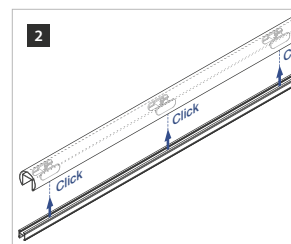
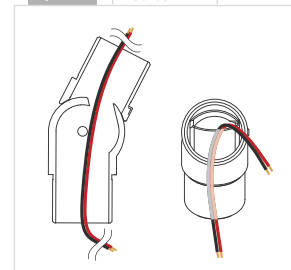

Q-LIGHTS - Handrail adapters and wall flanges

Tube - tube

With cable duct

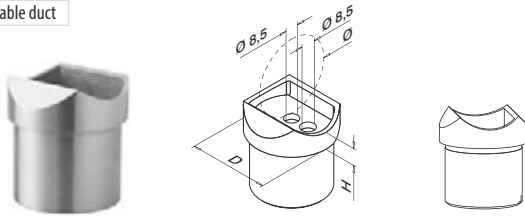

MOD 0772 - D = Ø 42,4 mm

304

INDOOR	D	Ø	H	Accessories	Qty
13.0772.242.12	Ø 42,4 x 2,0	42,4	9	QS-26 454	2

316

OUTDOOR	D	Ø	H	Accessories	Qty
14.0772.242.12	Ø 42,4 x 2,0	42,4	9	QS-27 454	2

MOD 0771 - D = Ø 48,3 mm

304

INDOOR	D	Ø	H	Accessories	Qty
13.0771.248.12	Ø 48,3 x 2,0	48,3	11	QS-26 454	2

316

OUTDOOR	D	Ø	H	Accessories	Qty
14.0771.248.12	Ø 48,3 x 2,0	48,3	11	QS-27 454	2

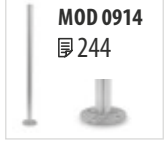

Compatible with MOD 0303 (connectors)

MOD 0914
244

Wall - tube

With cable duct

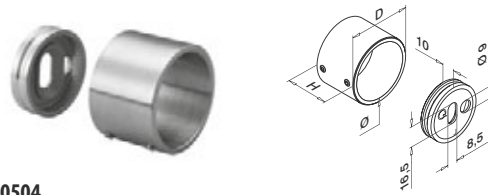

MOD 0504

304

INDOOR	Ø	D	H	Accessories	Qty
13.0504.042.12	42,4	50	35	QS-55 458 / QS-21 456	2
13.0504.048.12	48,3	56	35	QS-55 458 / QS-21 456	2

316

OUTDOOR	Ø	D	H	Accessories	Qty
14.0504.042.12	42,4	50	35	QS-55 458 / QS-22 456	2
14.0504.048.12	48,3	56	35	QS-55 458 / QS-22 456	2



See page 166 and further for all round and square cap rail options. The width of the U must be be 24 mm.

Q-INFO MOD 0772 / 0771

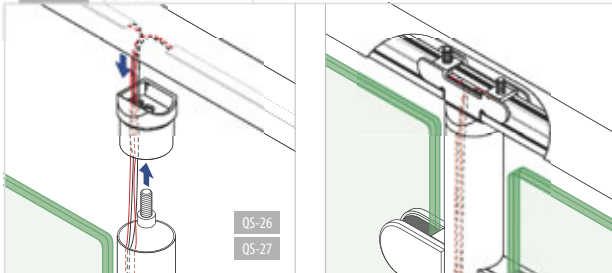

Q-INFO MOD 0772 / 0771

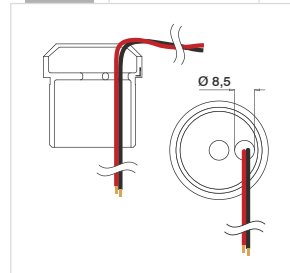

Q-INFO MOD 0772 / 0771

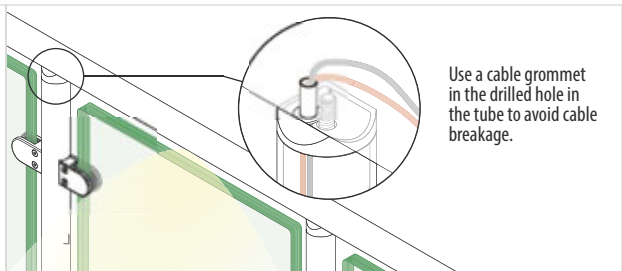
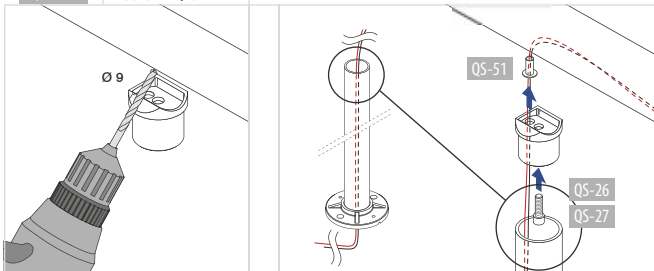

Q-INFO MOD 0504

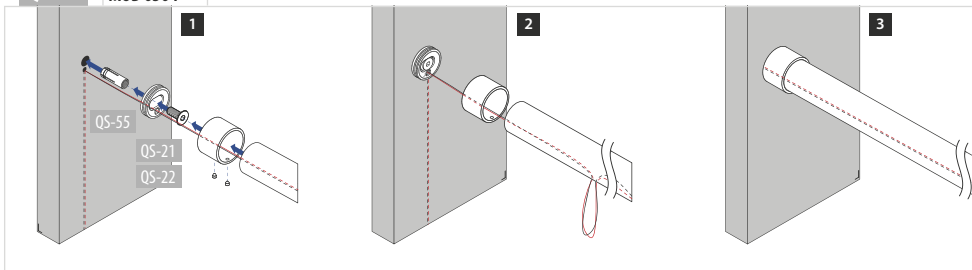

Q-INFO MOD 0504

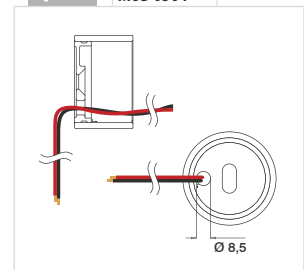

GLASS INFILLS

Q-GLASS

Order glass at the same time as you order the rest of your baluster railing

Bespoke made glass

- From 6 mm monolithic glass to 31,52 mm toughened laminated glass
- Optional coloured or SentryGlas® interlayers
- Radius corners and polished edges on request
- Optional pre-drilled holes

Glass from stock

- Available immediately
- Toughened laminated glass
- 8,76 mm, 12 widths
- Smooth, arised and polished edges
- Radius corners

■ CE marked ■ High quality ■ Accurate delivery times and notification ■ Clearly quoted competitive prices ■ Straightforward ordering

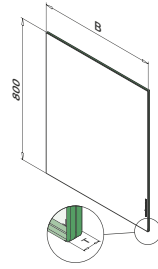
MOD 08 - VSG (ESG)* H=800 mm

Glass		
OUTDOOR	B (mm)	T
50.0805.042.00	500	8,76 (4 - 0,76 - 4)
50.0806.042.00	600	8,76 (4 - 0,76 - 4)
50.0807.042.00	700	8,76 (4 - 0,76 - 4)
50.0808.042.00	800	8,76 (4 - 0,76 - 4)
50.0809.042.00	900	8,76 (4 - 0,76 - 4)
50.0809.542.00	950	8,76 (4 - 0,76 - 4)
50.0810.042.00	1000	8,76 (4 - 0,76 - 4)
50.0815.042.00	1500	8,76 (4 - 0,76 - 4)



Q-glass is directly available from stock.

Q-INFO
Calculation

$$H (m) \times B (m) \times 2,5 \times T_g (mm) = kg$$

Example

H	B	T
1,1 m	1,0 m	16 mm
1,1 x 1,0 x 2,5 x 16 = 44,00 kg		

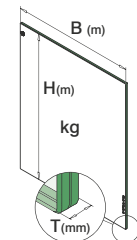

* VSG (2x ESG): Laminated glass from toughened glass

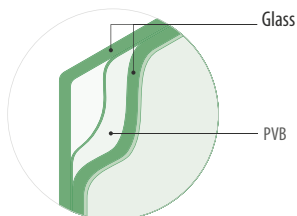
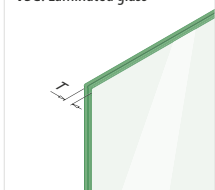
Q-INFO
VSG: Laminated glass

 Smooth edges

 Rounded corners

 Arrised edges

 Polished edges

Infills

SATIN

Q-LINE - Glass frame tube - Brackets

Tube - flat

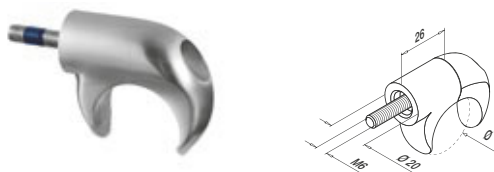

MOD 0860

304			
INDOOR	Ø		
13.0860.000.12	30		2
316			
OUTDOOR	Ø		
14.0860.000.12	30		2



International Design Model Protection

Tube - tube

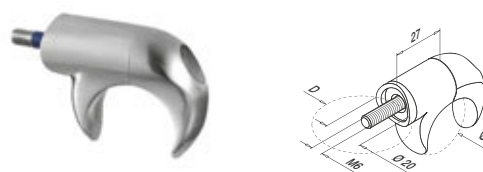

MOD 0860

304			
INDOOR	D	Ø	
13.0860.042.12	42,4	30	2
13.0860.048.12	48,3	30	2
316			
OUTDOOR	D	Ø	
14.0860.042.12	42,4	30	2
14.0860.048.12	48,3	30	2



International Design Model Protection

Infills

SATIN

Q-LINE - Glass frame tube

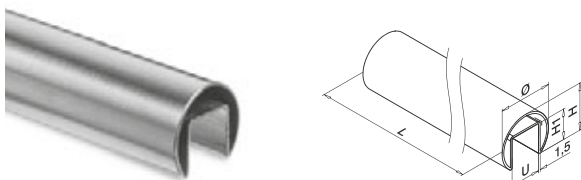

MOD 6920 / 6925 - Ø 30 mm

304					
INDOOR	Ø	U	H	H1	
13.6925.030.12	30	14	27	18	L = 2500 mm
13.6920.030.12	30	14	27	18	L = 5000 mm
316					
OUTDOOR	Ø	U	H	H1	
14.6925.030.12	30	14	27	18	L = 2500 mm
14.6920.030.12	30	14	27	18	L = 5000 mm

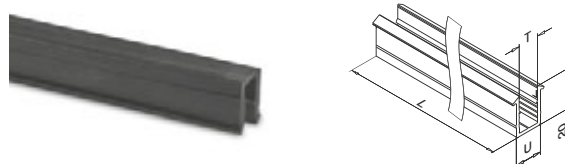

MOD 50 - Ø 30 mm

Accessories			
	U	T	
19.5030.008.00	14	8 - 8,76	L = 5000 mm
19.5030.010.00	14	10 - 10,76	L = 5000 mm

You will find the calculation basis for tubes, bars and cap rails at www.q-railing.com/test-calculation

Q-INFO MOD 0860

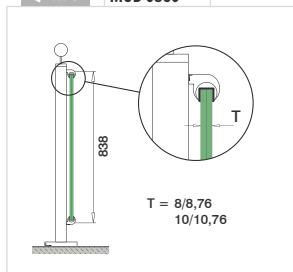

Q-INFO



Q-INFO MOD 0860

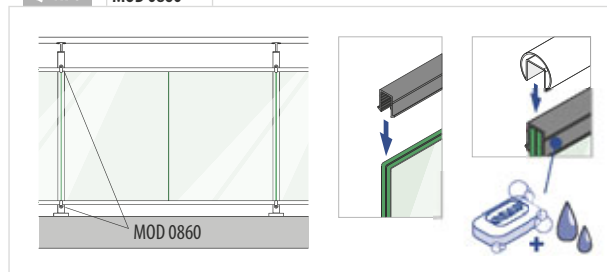

**MOD 6790****304**

INDOOR	Ø	
13.6790.030.12	30 x 1,5	2

316

OUTDOOR	Ø	
14.6790.030.12	30 x 1,5	2

**MOD 6313****304**

INDOOR	Ø	H	
13.6313.030.12	30 x 1,5	25	2

316

OUTDOOR	Ø	H	
14.6313.030.12	30 x 1,5	25	2

**MOD 6302****304**

INDOOR	Ø	H	
13.6302.030.12	30 x 1,5	25	2

316

OUTDOOR	Ø	H	
14.6302.030.12	30 x 1,5	25	2

**MOD 6312****304**

INDOOR	Ø	H	
13.6312.030.12	30 x 1,5	25	2

316

OUTDOOR	Ø	H	
14.6312.030.12	30 x 1,5	25	2

**MOD 6732****304**

INDOOR	Ø	
13.6732.030.12	30 x 1,5	2

316

OUTDOOR	Ø	
14.6732.030.12	30 x 1,5	2

**Q-INFO**

Q-21
Q-gluе
19.1331.000.00

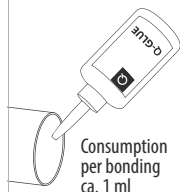

Consumption
per bonding
ca. 1 ml

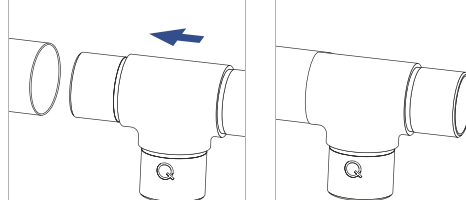
**Q-INFO**

Q-22
Q-ultra-clean
19.0610.000.00

BAR AND TUBE INFILLS

Infills

STAINL. STEEL EFF.

SQUARE LINE® 40x40 - Crossbar holders

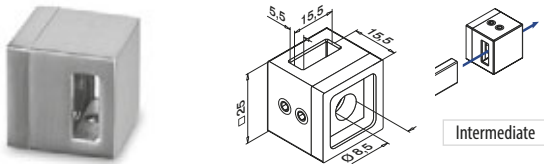

MOD 4820

Zamak	Stainless steel effect	
OUTDOOR		
10.4820.000.20	QS-20 456	4



International Design Model Protection

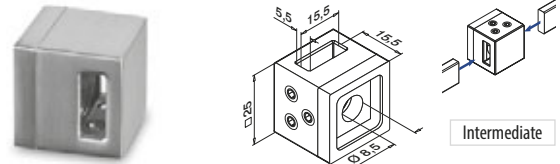

MOD 4821

Zamak	Stainless steel effect	
OUTDOOR		
10.4821.000.20	QS-20 456	4



International Design Model Protection

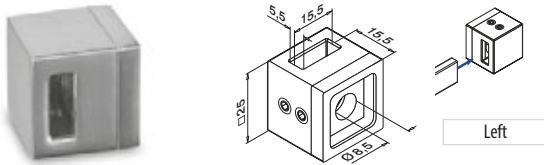

MOD 4822

Zamak	Stainless steel effect	
OUTDOOR		
10.4822.000.20	QS-20 456	4



International Design Model Protection

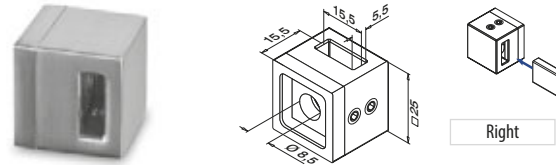

MOD 4823

Zamak	Stainless steel effect	
OUTDOOR		
10.4823.000.20	QS-20 456	4



International Design Model Protection

Infills

SATIN

SQUARE LINE® 40x40 - Bars

Q-TUBE



MOD 4925 / 4900

304		
INDOOR		
13.4925.015.12	15 x 5	L = 2500 mm
13.4900.015.12	15 x 5	L = 5000 mm
316		
OUTDOOR		
14.4925.015.12	15 x 5	L = 2500 mm
14.4900.015.12	15 x 5	L = 5000 mm



10.xxxx.xxx.20 = outdoor

Q-INFO

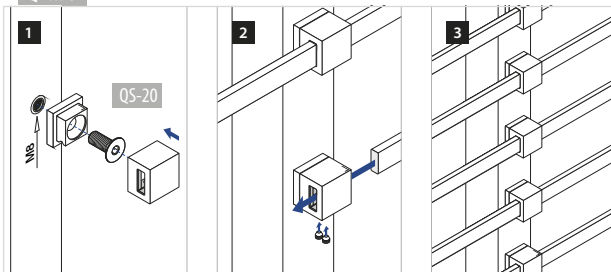

You will find the calculation basis for tubes, bars and cap rails at www.q-railing.com/test-calculation

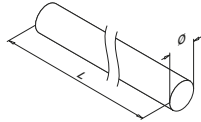
**MOD 8925 / 0900**

Ø 10 mm

304

INDOOR	Ø	
13.8925.010.12	10	L = 2500 mm
13.0900.010.12	10	L = 5000 mm

Ø 12 mm

304

INDOOR	Ø	
13.8925.012.12	12	L = 2500 mm
13.0900.012.12	12	L = 5000 mm

Ø 12 mm

316

OUTDOOR	Ø	
14.8925.012.12	12	L = 2500 mm
14.0900.012.12	12	L = 5000 mm

Ø 14 mm

304

INDOOR	Ø	
13.8925.014.12	14	L = 2500 mm
13.0900.014.12	14	L = 5000 mm

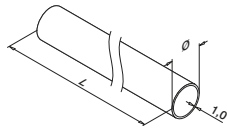

PREFIX We can cut this article according to your specification of length and angle of cut. Contact us for details.

**MOD 8925 / 0900**

Ø 12 mm

304

INDOOR	Ø	
13.8925.112.12	12	L = 2500 mm
13.0900.112.12	12	L = 5000 mm

Ø 16 mm

304

INDOOR	Ø	
13.8925.016.12	16	L = 2500 mm
13.0900.016.12	16	L = 5000 mm

316

OUTDOOR	Ø	
14.8925.016.12	16	L = 2500 mm
14.0900.016.12	16	L = 5000 mm



PREFIX We can cut this article according to your specification of length and angle of cut. Contact us for details.

You will find the calculation basis for tubes, bars and cap rails at www.q-railing.com/test-calculation

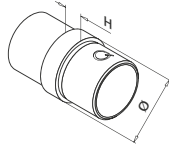

MOD 0790

304

INDOOR	Ø	H	
13.0790.112.12	12 x 1,0	5	4
13.0790.016.12	16 x 1,0	6	4

316

OUTDOOR	Ø	H	
14.0790.016.12	16 x 1,0	6	4

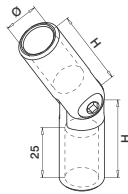
-90°
+90°

MOD 0302

304

INDOOR	Ø	H	
13.0302.010.12	10	35	6
13.0302.012.12	12	36	6
13.0302.014.12	14	37	6

316

OUTDOOR	Ø	H	
14.0302.012.12	12	36	6

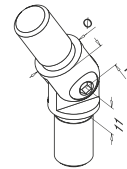
-90°
+90°

MOD 0302

304

INDOOR	Ø	
13.0302.016.12	16 x 1,0	6

316

OUTDOOR	Ø	
14.0302.016.12	16 x 1,0	6



Q-INFO



Q-22

Q-ultra-clean
19.0610.000.00

Infills

SATIN

Q-LINE - End caps and end fittings

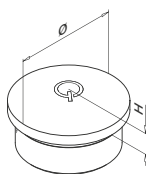

MOD 0729

304

INDOOR	Ø	H	
13.0729.016.12	16,0 x 1,0	4	2

OUTDOOR	Ø	H	
14.0729.016.12	16,0 x 1,0	4	2

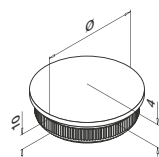

MOD 5729 - EASY HIT®

304

INDOOR	Ø	
13.5729.112.12	12 x 1,0	4



Infills

STAINL. STEEL EFF.

Q-LINE - End caps

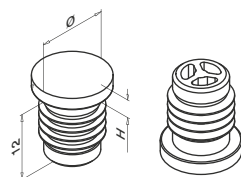

MOD 5729 - EASY HIT®

ABS plastic | Stainless steel effect

INDOOR	Ø	H	
24.5729.112.19	12 x 1,0	3	4
24.5729.114.19	14 x 1,0	3	4
24.5729.116.19	16 x 1,0	4	4



Q-INFO

MOD 5729

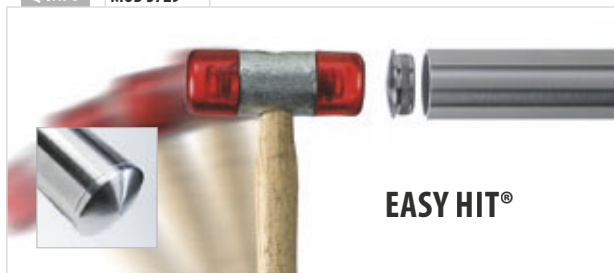

Q-INFO

MOD 0735

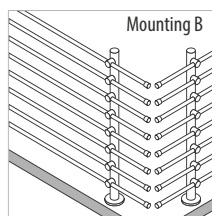
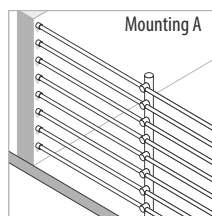
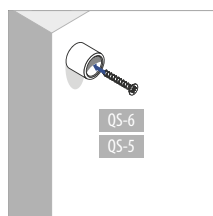
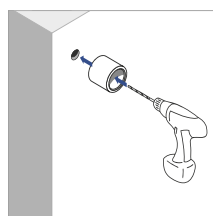

With thread

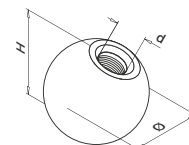

MOD 0220

304

INDOOR	Ø	H	d	
13.0220.020.12	20	ca. 18,5	M6	6
13.0220.025.12	25	ca. 23,5	M8	6
13.0220.030.12	30	ca. 28,5	M8	6
13.0220.040.12	40	ca. 38,5	M8	2
13.0220.050.12	50	ca. 48,5	M8	2

316

OUTDOOR	Ø	H	d	
14.0220.020.12	20	ca. 18,5	M6	6
14.0220.025.12	25	ca. 23,5	M8	6
14.0220.040.12	40	ca. 38,5	M8	2

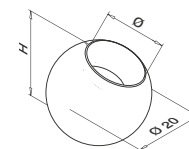

MOD 0221

304

INDOOR	Ø	H	
13.0221.010.12	10	ca. 18,5	6
13.0221.012.12	12	ca. 17,5	6
13.0221.014.12	14	ca. 16,5	6

316

OUTDOOR	Ø	H	
14.0221.012.12	12	ca. 17,5	6

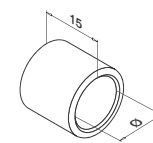

MOD 0735

304

INDOOR	Ø		
13.0735.012.12	12	QS-5	455 4

316

OUTDOOR	Ø		
14.0735.012.12	12	QS-6	455 4



Q-INFO



Q-23

Q-cleaner
19.0601.000.00

Flat - bar

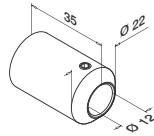

MOD 0850

304

INDOOR			
13.0850.000.12	QS-23	456	4

316

OUTDOOR			
14.0850.000.12	QS-53	456	4



Tube - bar

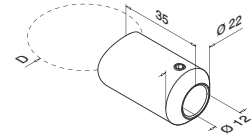

MOD 0850

304

INDOOR	D		
13.0850.042.12	Ø 42,4	QS-23	456 4

316

OUTDOOR	D		
14.0850.042.12	Ø 42,4	QS-53	456 4



Flat - bar

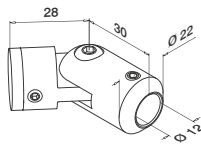

MOD 0855

304

INDOOR			
13.0855.000.12	QS-15	456	4



Tube - bar

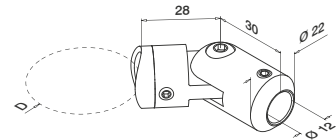

MOD 0855

304

INDOOR	D		
13.0855.042.12	Ø 42,4	QS-15	456 4



Q-INFO

MOD 0850.04x

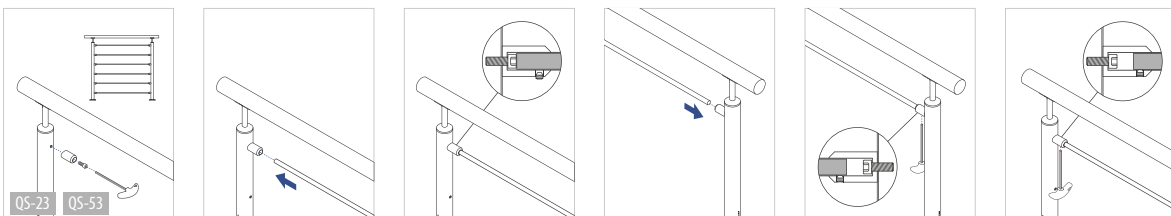

Flat - bar

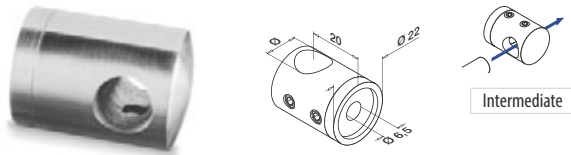

Intermediate

MOD 0825 - Ø 10 mm

304			
INDOOR	Ø	Q5-15	456
13.0825.000.12	10	Q5-15	456
			4

MOD 0830 - Ø 12 mm

304			
INDOOR	Ø	Q5-15	456
13.0830.000.12	12	Q5-15	456
			4

316			
OUTDOOR	Ø	Q5-16	456
14.0830.000.12	12	Q5-16	456
			4



Flat - bar

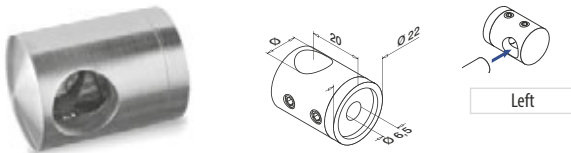

Left

MOD 0832 - Ø 12 mm

304			
INDOOR	Ø	Q5-15	456
13.0832.000.12	12	Q5-15	456
			4

316			
OUTDOOR	Ø	Q5-16	456
14.0832.000.12	12	Q5-16	456
			4



Flat - bar

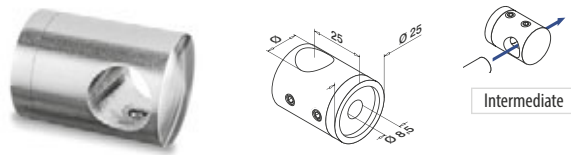

Intermediate

MOD 0835 - Ø 14 mm

304			
INDOOR	Ø	Q5-15	456
13.0835.000.12	14	Q5-15	456
			4

MOD 0840 - Ø 16 mm

304			
INDOOR	Ø	Q5-19	456
13.0840.000.12	16	Q5-19	456
			4



Flat - bar

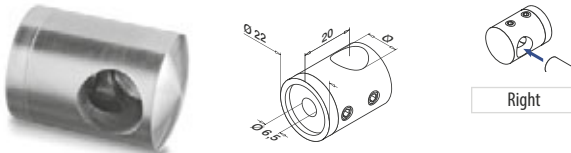

Right

MOD 0833 - Ø 12 mm

304			
INDOOR	Ø	Q5-15	456
13.0833.000.12	12	Q5-15	456
			4

316			
OUTDOOR	Ø	Q5-16	456
14.0833.000.12	12	Q5-16	456
			4



Q-INFO



Q-23
Q-cleaner
19.0601.000.00

Q-INFO



Q-22
Q-ultra-clean
19.0610.000.00

Flat - bar

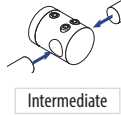
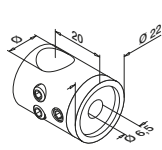

Intermediate

MOD 0826 - Ø 10 mm

304			
INDOOR	Ø		
13.0826.000.12	10	QS-15 456	4

MOD 0831 - Ø 12 mm

304			
INDOOR	Ø		
13.0831.000.12	12	QS-15 456	4
316			
OUTDOOR	Ø		
14.0831.000.12	12	QS-16 456	4



Flat - bar

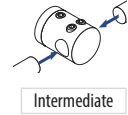
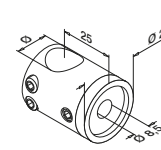

Intermediate

MOD 0836 - Ø 14 mm

304			
INDOOR	Ø		
13.0836.000.12	14	QS-19 456	4



MOD 8925, 0900
330

MOD 8925, 0900
330

Q-INFO

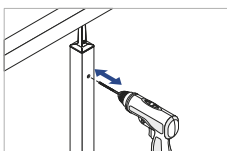

 Ø10 / Ø12 = M6
 Ø14 = M8

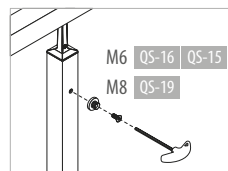
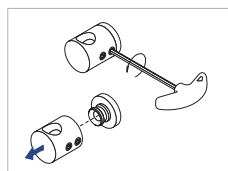

M6 QS-16 QS-15
 M8 QS-19

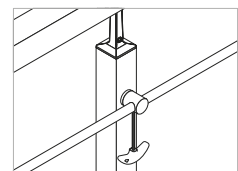
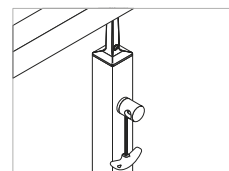

▶ Assembly video: www.q-railing.com/videos

Tube - bar

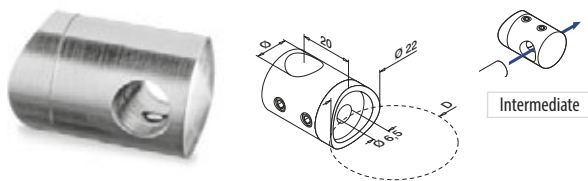
**MOD 0825 - Ø 10 mm****304**

INDOOR	Ø	D		
13.0825.033.12	10	Ø 33,7	QS-15	456 4
13.0825.042.12	10	Ø 42,4	QS-15	456 4

MOD 0830 - Ø 12 mm**304**

INDOOR	Ø	D		
13.0830.033.12	12	Ø 33,7	QS-15	456 4
13.0830.042.12	12	Ø 42,4	QS-15	456 4
13.0830.048.12	12	Ø 48,3	QS-15	456 4

316

OUTDOOR	Ø	D		
14.0830.042.12	12	Ø 42,4	QS-16	456 4
14.0830.048.12	12	Ø 48,3	QS-16	456 4

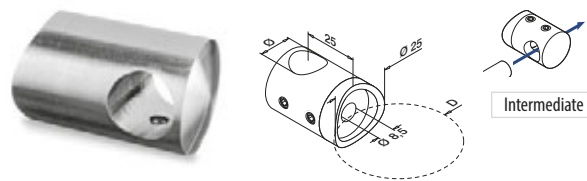

Tube - bar

**MOD 0835 - Ø 14 mm****304**

INDOOR	Ø	D		
13.0835.042.12	14	Ø 42,4	QS-19	456 4
13.0835.048.12	14	Ø 48,3	QS-19	456 4

MOD 0840 - Ø 16 mm**304**

INDOOR	Ø	D		
13.0840.042.12	16	Ø 42,4	QS-19	456 4
13.0840.048.12	16	Ø 48,3	QS-19	456 4

316

OUTDOOR	Ø	D		
14.0840.042.12	16	Ø 42,4	QS-20	456 4
14.0840.048.12	16	Ø 48,3	QS-20	456 4

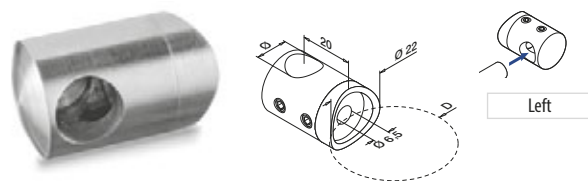

Tube - bar

**MOD 0832 - Ø 12 mm****304**

INDOOR	Ø	D		
13.0832.033.12	12	Ø 33,7	QS-15	456 4
13.0832.042.12	12	Ø 42,4	QS-15	456 4
13.0832.048.12	12	Ø 48,3	QS-15	456 4

316

OUTDOOR	Ø	D		
14.0832.042.12	12	Ø 42,4	QS-16	456 4

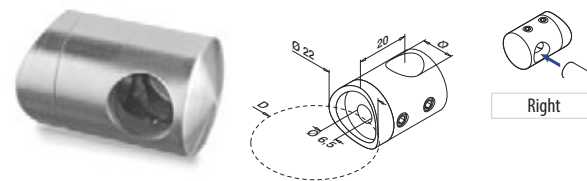

Tube - bar

**MOD 0833 - Ø 12 mm****304**

INDOOR	Ø	D		
13.0833.033.12	12	Ø 33,7	QS-15	456 4
13.0833.042.12	12	Ø 42,4	QS-15	456 4
13.0833.048.12	12	Ø 48,3	QS-15	456 4

316

OUTDOOR	Ø	D		
14.0833.042.12	12	Ø 42,4	QS-16	456 4

**MOD 8925, 0900**
330**MOD 8925, 0900**
330

Tube - bar

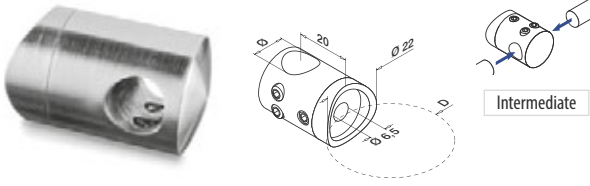

MOD 0826 - Ø 10 mm

304					
INDOOR	Ø	D			
13.0826.033.12	10	Ø 33,7	QS-15	456	4
13.0826.042.12	10	Ø 42,4	QS-15	456	4

MOD 0831 - Ø 12 mm

304					
INDOOR	Ø	D			
13.0831.033.12	12	Ø 33,7	QS-15	456	4
13.0831.042.12	12	Ø 42,4	QS-15	456	4
13.0831.048.12	12	Ø 48,3	QS-15	456	4

316					
OUTDOOR	Ø	D			
14.0831.042.12	12	Ø 42,4	QS-16	456	4
14.0831.048.12	12	Ø 48,3	QS-16	456	4



Tube - bar

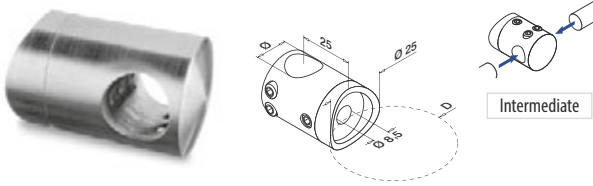

MOD 0836 - Ø 14 mm

304					
INDOOR	Ø	D			
13.0836.042.12	14	Ø 42,4	QS-19	456	4



Tube - bar

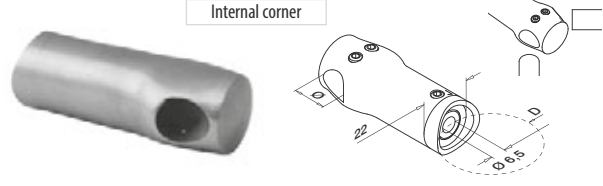

MOD 0834 - Ø 12 mm

304					
INDOOR	Ø	D			
13.0834.042.12	12	Ø 42,4	QS-15	456	4
13.0834.048.12	12	Ø 48,3	QS-15	456	4

316					
OUTDOOR	Ø	D			
14.0834.042.12	12	Ø 42,4	QS-16	456	4
14.0834.048.12	12	Ø 48,3	QS-16	456	4



International Design
Model Protection

Tube - bar

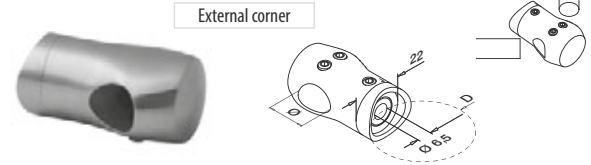

MOD 0839 - Ø 12 mm

304					
INDOOR	Ø	D			
13.0839.042.12	12	Ø 42,4	QS-15	456	4
13.0839.048.12	12	Ø 48,3	QS-15	456	4

316					
OUTDOOR	Ø	D			
14.0839.042.12	12	Ø 42,4	QS-16	456	4
14.0839.048.12	12	Ø 48,3	QS-16	456	4



International Design
Model Protection

Q-INFO MOD 0834 / 0839

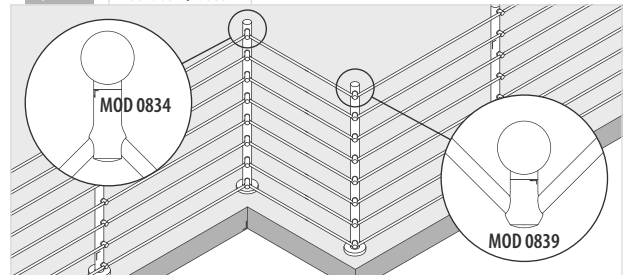

Q-INFO MOD 0826 / 0831 / 0836

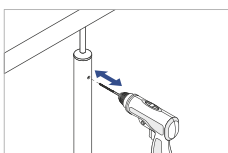

Ø10 / Ø12 = M6
Ø14 = M8

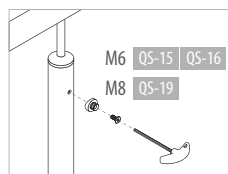
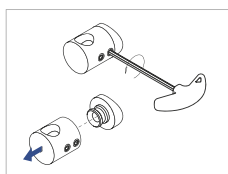

M6 QS-15 QS-16
M8 QS-19

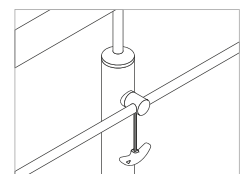
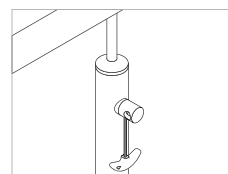

▶ Assembly video: www.q-railing.com/videos



Glass - bar

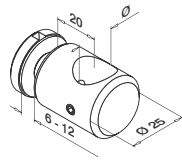

MOD 0746

304

INDOOR	Ø	
13.0746.016.12	16	4

316

OUTDOOR	Ø	
14.0746.012.12	12	4



Bar - bar

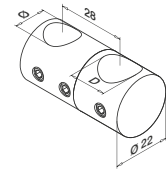

MOD 0830

304

INDOOR	Ø	D	
13.0830.012.12	12	Ø 12	4
13.0830.016.12	12	Ø 16	4



Q-INFO MOD 0746

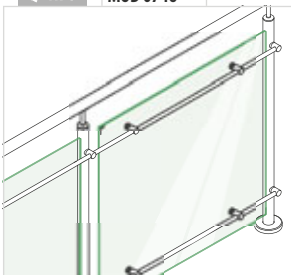

Q-INFO MOD 0830

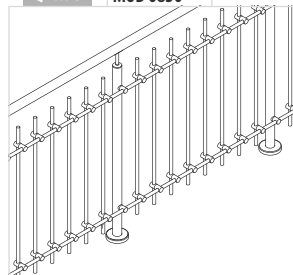

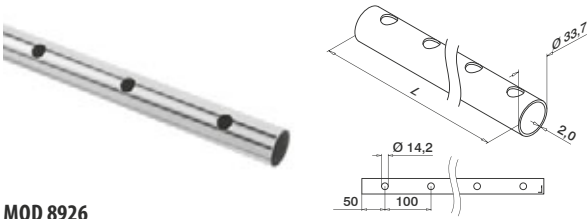

Parts for vertical bar infills (picket rail)

**MOD 8926**

Ø 33,7 mm

304**INDOOR**

13.8926.233.12

L = 2500 mm

316**OUTDOOR**

14.8926.233.12

L = 2500 mm

**MOD 0521****Nylon**

Stainless steel effect

OUTDOOR**D**

24.0521.033.19

33,7

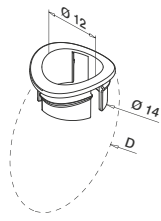

Q-LINE - Bars

Q-TUBE

**MOD 8925 / 0900**

Ø 12 mm

304**INDOOR**

13.8925.012.12

Ø

L = 2500 mm

13.0900.012.12

12

L = 5000 mm

316**OUTDOOR**

14.8925.012.12

12

L = 2500 mm

14.0900.012.12

12

L = 5000 mm



You will find the calculation basis for tubes, bars and cap rails at www.q-railing.com/test-calculation

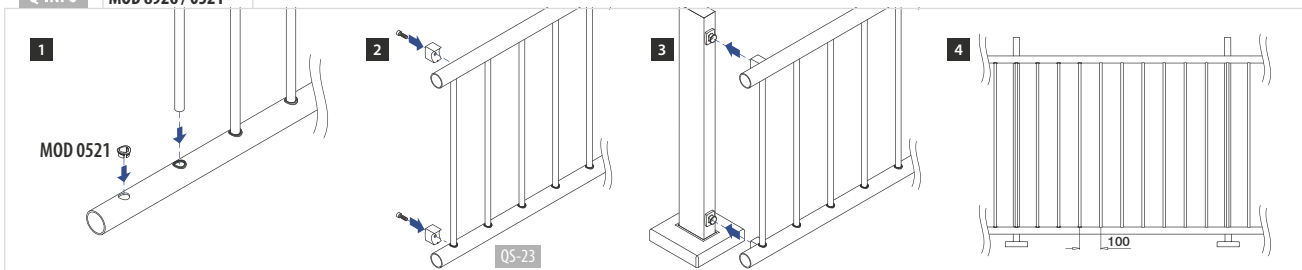

Infills

SATIN

Adapters for crossbar holders MOD 0629

For flat tube

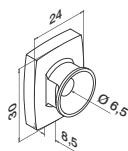

MOD 0774

316

OUTDOOR

14.0774.000.12	QS-16	456	4
----------------	-------	-----	---



For round tube

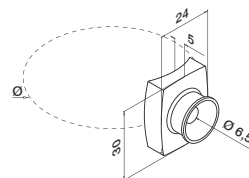

MOD 0774

316

OUTDOOR

14.0774.042.12	Ø	42,4	QS-16	456	4
14.0774.048.12	Ø	48,3	QS-16	456	4



Infills

SATIN

Q-LINE - Crossbar holders

Flat - bar

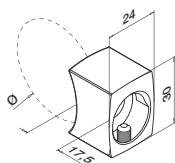

MOD 0629

316

OUTDOOR

14.0629.033.12	Ø	33,7	QS-53	456	4
14.0629.042.12	Ø	42,4	QS-53	456	4



International Design
Model Protection

Handrails

SATIN

Q-LINE - Connectors (adjustable)

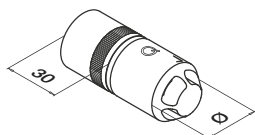

MOD 5792 - EASY HIT®

304

INDOOR

13.5792.233.00	Ø	for 33,7 x 2,0	2
----------------	---	----------------	---

316

OUTDOOR

14.5792.233.00	Ø	for 33,7 x 2,0	2
----------------	---	----------------	---



International Design
Model Protection



-90°
+90°

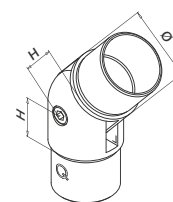

MOD 0302

304

INDOOR

13.0302.233.12	Ø	33,7 x 2,0	H	22	2
----------------	---	------------	---	----	---

316

OUTDOOR

14.0302.233.12	Ø	33,7 x 2,0	H	27	2
----------------	---	------------	---	----	---



Q-INFO

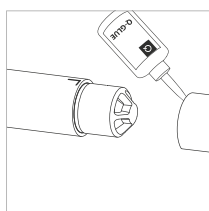
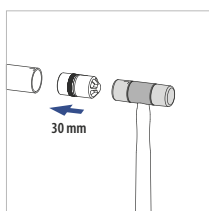

Q-21
Q-glue
19.1331.000.00

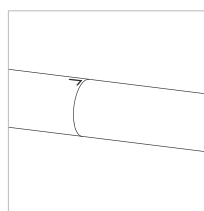

Q-INFO



Q-22
Q-ultra-clean
19.0610.000.00

Q-LINE - End caps

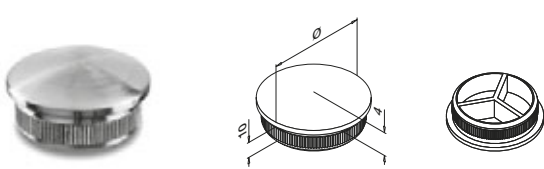

MOD 5729 - EASY HIT®

304

INDOOR	\emptyset	
13.5729.233.12	33,7 x 2,0	2

316

OUTDOOR	\emptyset	
14.5729.233.12	33,7 x 2,0	2

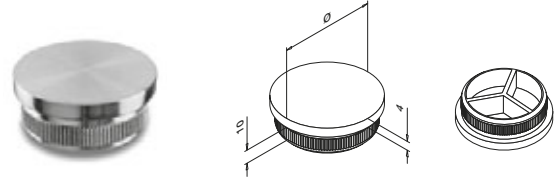

MOD 5732 - EASY HIT®

304

INDOOR	\emptyset	
13.5732.233.12	33,7 x 2,0	2

316

OUTDOOR	\emptyset	
14.5732.233.12	33,7 x 2,0	2



Q-LINE - Wall flanges

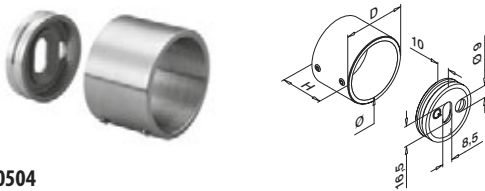

MOD 0504

304

INDOOR	\emptyset	D	H			
13.0504.033.12	33,7	41	30	QS-55	458 / QS-21 456	2

316

OUTDOOR	\emptyset	D	H			
14.0504.033.12	33,7	41	30	QS-55	458 / QS-22 456	2



Q-INFO

MOD 0504

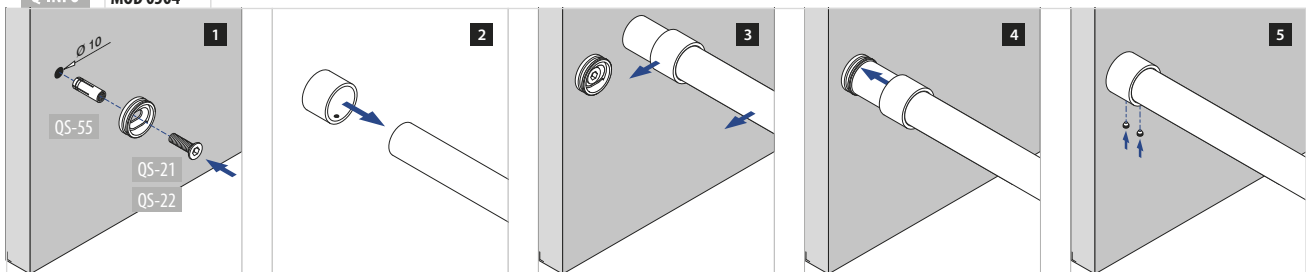



CABLE INFILLS



Self clamping

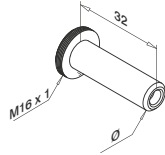

MOD 7240

316			
OUTDOOR	Cable Ø	Ø	
14.7240.003.12	3,2	9,3	2

International Design Model Protection

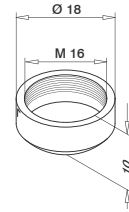

MOD 5010

316			
OUTDOOR	Cable Ø		
14.5010.000.12	3,2		8

Complete set



Ø 3,2 mm = (1 x 19)

MOD 7901

316		
OUTDOOR	Cable Ø	
14.7901.013.12	3,2	L = 1 m
14.7901.023.12	3,2	L = 2,5 m
14.7901.053.12	3,2	L = 5 m
14.7901.073.12	3,2	L = 7,5 m
14.7901.103.12	3,2	L = 10 m
14.7901.123.12	3,2	L = 12,5 m
14.7901.203.12	3,2	L = 20 m



Fast Fix release tool

MOD 7802

316			
OUTDOOR	Cable Ø		
14.7802.003.00	3,2		1



Cable stopper

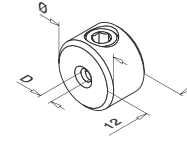

MOD 7400

316			
OUTDOOR	D	Ø	
14.7400.003.12	3,2	18	6



Cable cutter

MOD 7800

Accessories			
	Q	For cable Ø	
14.7800.000.00	Q-39	1,5 - 4,0	1

Q-INFO

Always use a cable stopper to distribute load across more than one post.

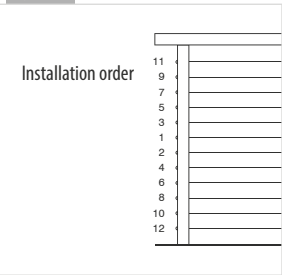

Q-INFO MOD 7901.xx3

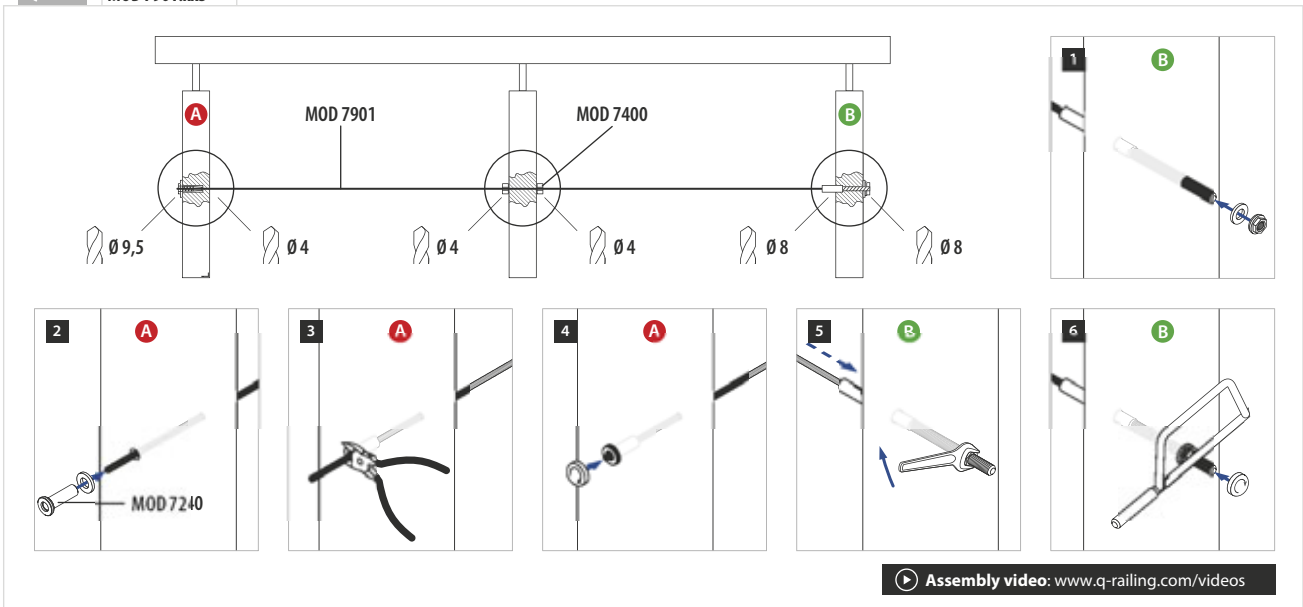

▶ Assembly video: www.q-railing.com/videos

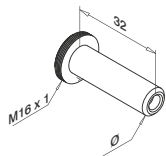

MOD 7240

316			
OUTDOOR	Cable Ø	Ø	
14.7240.004.12	4,0	11,3	2

International Design Model Protection

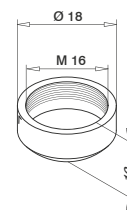

MOD 5010

316			
OUTDOOR	Cable Ø		
14.5010.000.12	4,0		8

Complete set

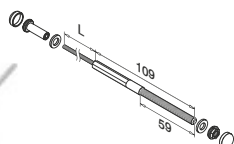

Fast Fix release tool

MOD 7802

316			
OUTDOOR	Cable Ø		
14.7802.004.00	4,0		1

Ø 4,0 mm = (1 x 19)

MOD 7901

316			
OUTDOOR	Cable Ø		
14.7901.014.12	4,0	L = 1 m	
14.7901.024.12	4,0	L = 2,5 m	
14.7901.054.12	4,0	L = 5 m	
14.7901.074.12	4,0	L = 7,5 m	
14.7901.104.12	4,0	L = 10 m	
14.7901.124.12	4,0	L = 12,5 m	
14.7901.204.12	4,0	L = 20 m	



Cable stopper

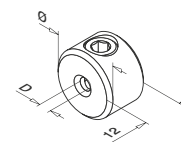

MOD 7400

316			
OUTDOOR	D	Ø	
14.7400.003.12	4,0	18	6



Cable cutter

MOD 7800

Accessories			
	Q	For cable Ø	
14.7800.000.00	Q-39	1,5 - 4,0	1

Q-INFO

Installation order

11
9
7
5
3
1
2
4
6
8
10
12

Q-INFO MOD 7901.xx4

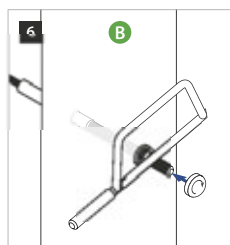
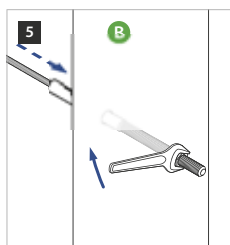
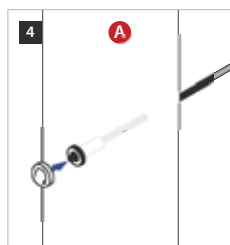
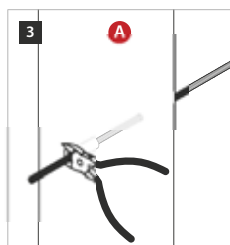
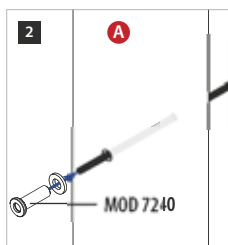
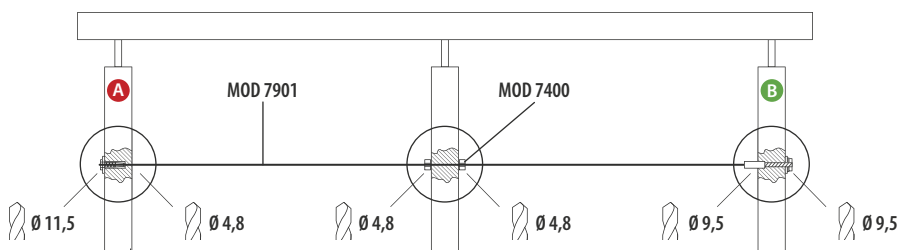

Flat - cable

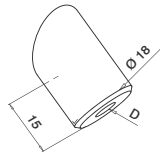

Downwards

+/- 35°

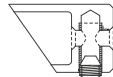

MOD 7401

304

INDOOR	D	
13.7401.300.12	3,2 - 4,0	6

OUTDOOR	D	
14.7401.300.12	3,2 - 4,0	6



Tube - cable

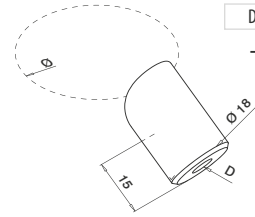

Downwards

+/- 35°

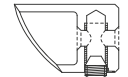

MOD 7401

304

INDOOR	D	Ø	
13.7401.342.12	3,2 - 4,0	42,4	6
13.7401.348.12	3,2 - 4,0	48,3	6

OUTDOOR	D	Ø	
14.7401.342.12	3,2 - 4,0	42,4	6
14.7401.348.12	3,2 - 4,0	48,3	6



Flat - cable

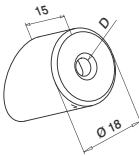

Upwards

+/- 35°

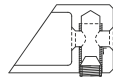

MOD 7402

304

INDOOR	D	
13.7402.300.12	3,2 - 4,0	6

OUTDOOR	D	
14.7402.300.12	3,2 - 4,0	6



Tube - cable

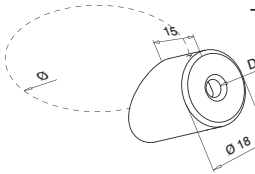

Upwards

+/- 35°

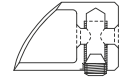

MOD 7402

304

INDOOR	D	Ø	
13.7402.342.12	3,2 - 4,0	42,4	6
13.7402.348.12	3,2 - 4,0	48,3	6

OUTDOOR	D	Ø	
14.7402.342.12	3,2 - 4,0	42,4	6
14.7402.348.12	3,2 - 4,0	48,3	6



Always use a cable stopper to distribute load across more than one post.

Q-INFO 7401 / 7402 (3.2 mm)

Ø 3,2 mm = (1 x 19)

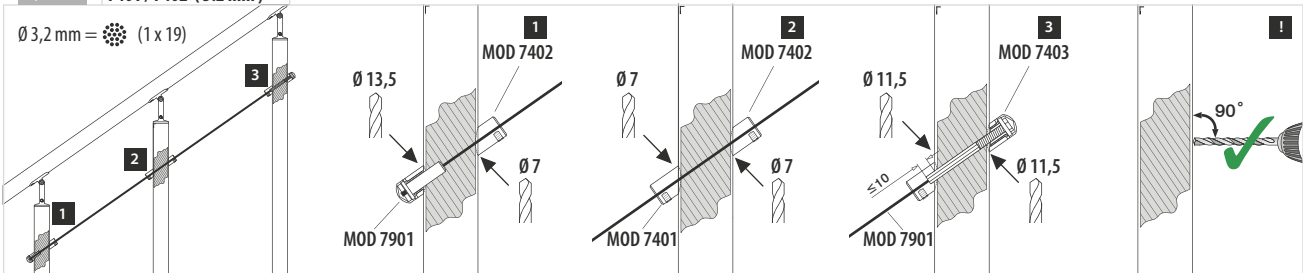

Q-INFO 7401 / 7402 (4 mm)

Ø 4,0 mm = (1 x 19)

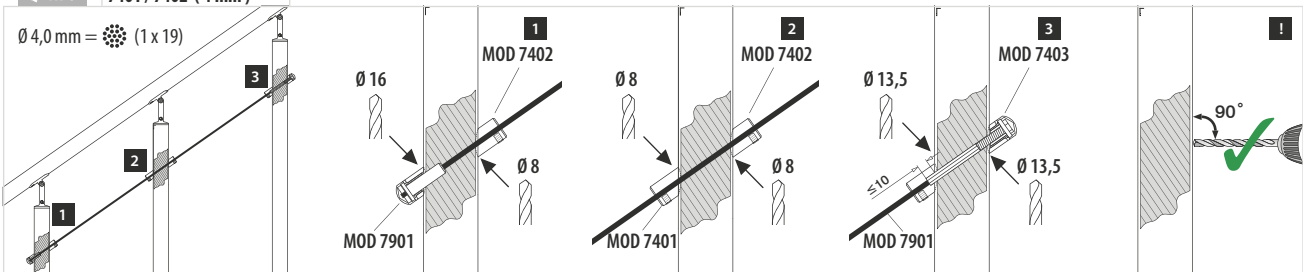

Flat - cable

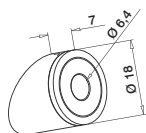

+/- 35°

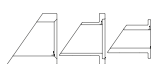

Tube - cable

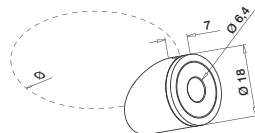

+/- 35°



MOD 7403

304		
INDOOR	For cable Ø	
13.7403.300.12	3,2 - 4,0	6
316		
OUTDOOR	For cable Ø	
14.7403.300.12	3,2 - 4,0	6

International Design Model Protection

MOD 7403

304			
INDOOR	Ø	For cable Ø	
13.7403.342.12	42,4	3,2 - 4,0	6
13.7403.348.12	48,3	3,2 - 4,0	6
316			
OUTDOOR	Ø	For cable Ø	
14.7403.342.12	42,4	3,2 - 4,0	6
14.7403.348.12	48,3	3,2 - 4,0	6

International Design Model Protection

Q-INFO MOD 7403

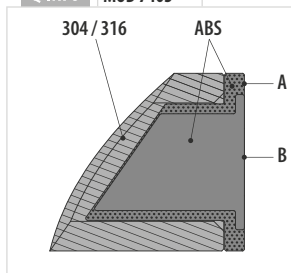

Q-INFO MOD 7403 (3,2 mm)

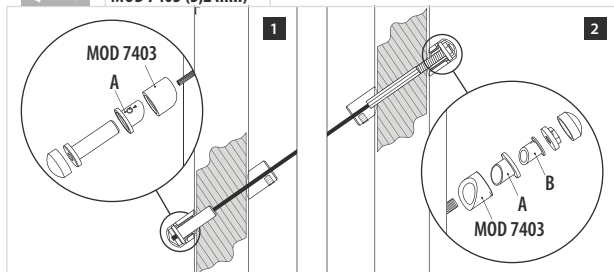

Q-INFO MOD 7403 (4 mm)

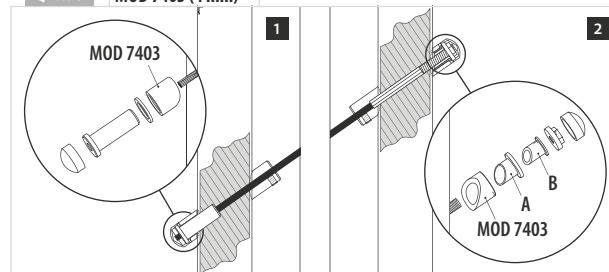

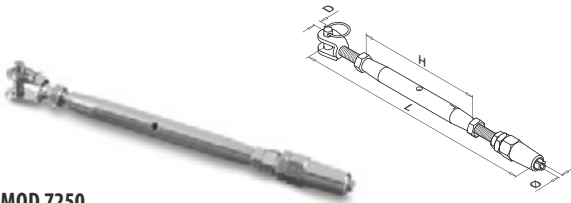
**MOD 7250****304**

INDOOR	Ø	D	H	L	
13.7250.003.12	3,2	5	90	155 - 230	2
13.7250.006.12	6,0	9	125	270 - 325	2

316

OUTDOOR	Ø	D	H	L	
14.7250.003.12	3,2	5	90	155 - 230	2
14.7250.006.12	6,0	9	125	270 - 325	2

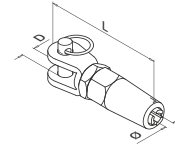
**MOD 7300****304**

INDOOR	Ø	D	L	
13.7300.003.12	3,2	5	50	2
13.7300.006.12	6,0	9	97	2

316

OUTDOOR	Ø	D	L	
14.7300.003.12	3,2	5	50	2
14.7300.006.12	6,0	9	97	2

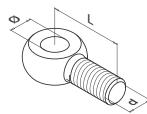
**MOD 7350****304**

INDOOR	d	Ø	For cable Ø	L	
13.7350.003.12	M6	5	3,2	19	10
13.7350.006.12	M10	9	6,0	30	10

316

OUTDOOR	d	Ø	For cable Ø	L	
14.7350.003.12	M6	5	3,2	19	10
14.7350.006.12	M10	9	6,0	30	10

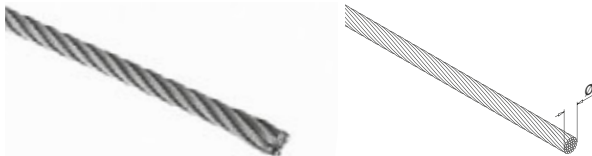

Ø 3,2 mm = (1 x 19) Ø 6,0 mm = (7 x 19)

MOD 7900**304**

INDOOR	Ø	
13.7900.003.12	3,2	L = 10 m
13.7900.053.12	3,2	L = 50 m
13.7900.103.12	3,2	L = 100 m
13.7900.006.12	6,0	L = 10 m
13.7900.056.12	6,0	L = 50 m
13.7900.106.12	6,0	L = 100 m

316

OUTDOOR	Ø	
14.7900.003.12	3,2	L = 10 m
14.7900.053.12	3,2	L = 50 m
14.7900.103.12	3,2	L = 100 m
14.7900.006.12	6,0	L = 10 m
14.7900.056.12	6,0	L = 50 m
14.7900.106.12	6,0	L = 100 m

Always use a cable stopper to distribute load across more than one post.

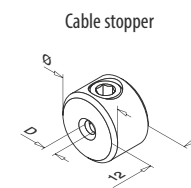
**MOD 7400****304**

INDOOR	D	Ø	
13.7400.003.12	3,2	18	6
13.7400.006.12	6,0	20	6

316

OUTDOOR	D	Ø	
14.7400.003.12	3,2	18	6
14.7400.006.12	6,0	20	6



Cable cutter

MOD 7800**Accessories**

	Q	For cable Ø	
14.7800.000.00	Q-39	1,5 - 4,0	1

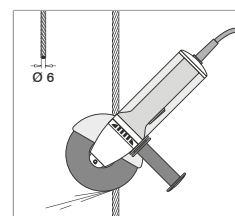
Q-INFO MOD 7900.xx6**Q-INFO**

Q-22

Q-ultra-clean
19.0610.000.00

Q-INFO

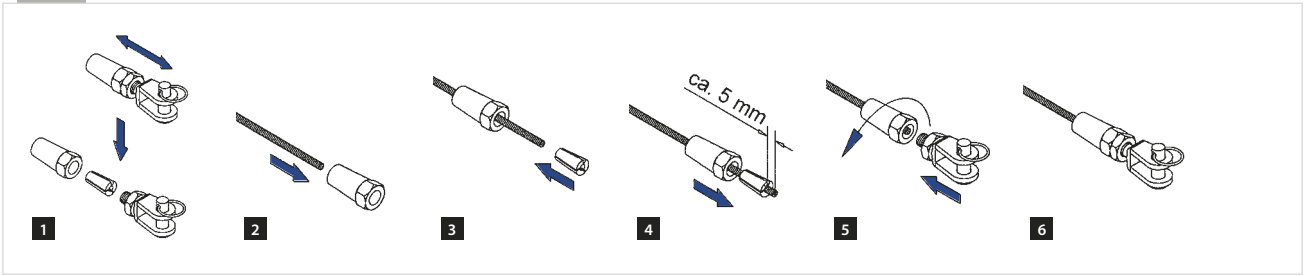

Q-INFO

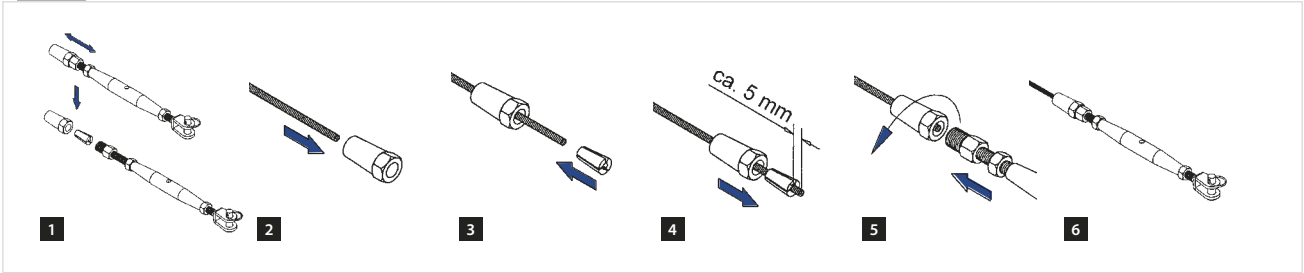

Q-INFO

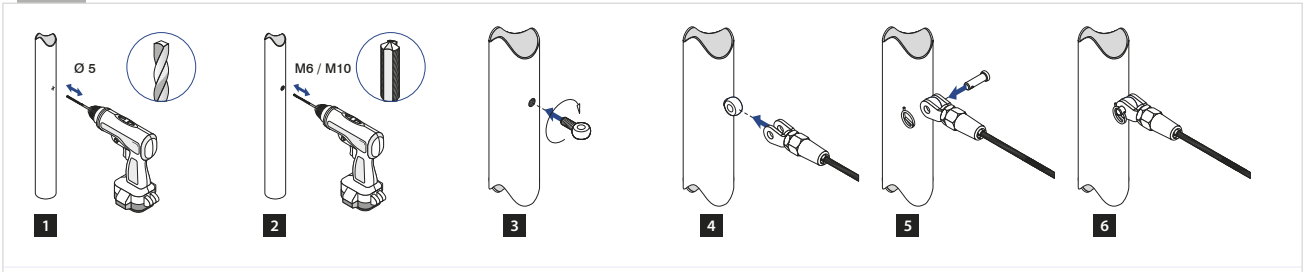

▶ Assembly video: www.q-railing.com/videos



Q-INFO

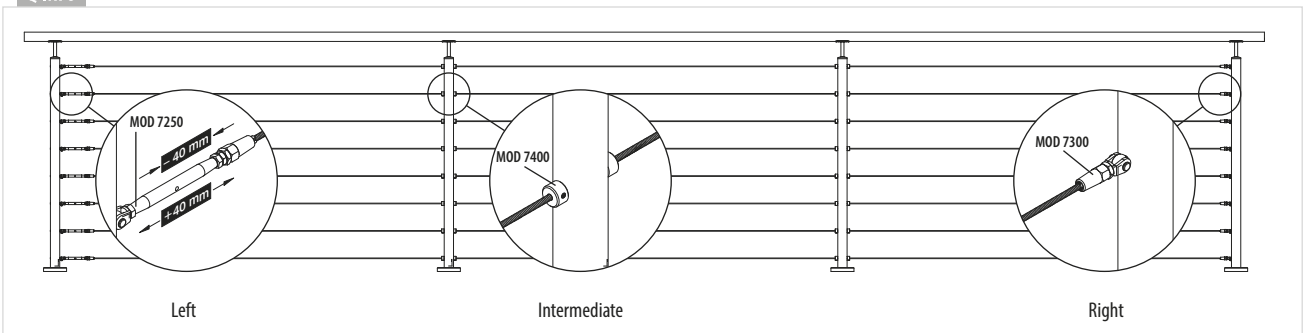

Flat - cable

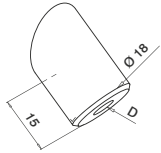

Downwards

+/- 35°

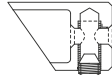

MOD 7401

304

INDOOR	D	
13.7401.300.12	3,2	6

316

OUTDOOR	D	
14.7401.300.12	3,2	6



Tube - cable

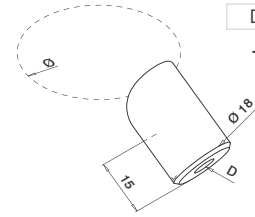

Downwards

+/- 35°

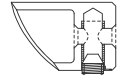

MOD 7401

304

INDOOR	D	Ø	
13.7401.342.12	3,2	42,4	6
13.7401.348.12	3,2	48,3	6

316

OUTDOOR	D	Ø	
14.7401.342.12	3,2	42,4	6
14.7401.348.12	3,2	48,3	6



Flat - cable

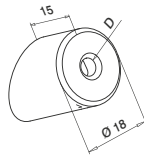

Upwards

+/- 35°

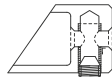

MOD 7402

304

INDOOR	D	
13.7402.300.12	3,2	6

316

OUTDOOR	D	
14.7402.300.12	3,2	6



Tube - cable

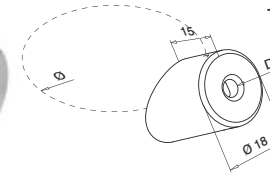

Upwards

+/- 35°

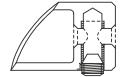

MOD 7402

304

INDOOR	D	Ø	
13.7402.342.12	3,2	42,4	6
13.7402.348.12	3,2	48,3	6

316

OUTDOOR	D	Ø	
14.7402.342.12	3,2	42,4	6
14.7402.348.12	3,2	48,3	6



Always use a cable stopper to distribute load across more than one post.

Q-INFO MOD 7401.34x / 7402.34x

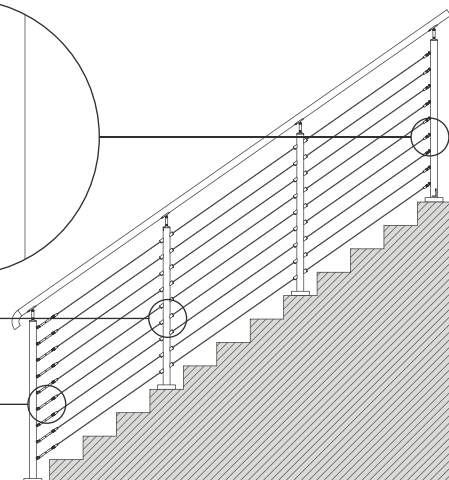
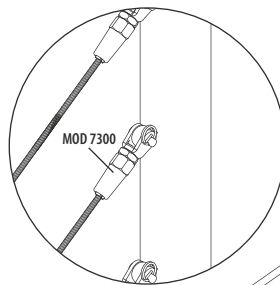
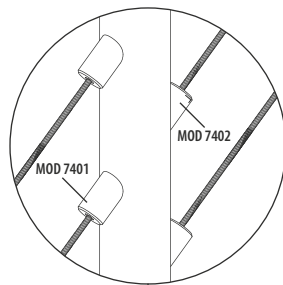
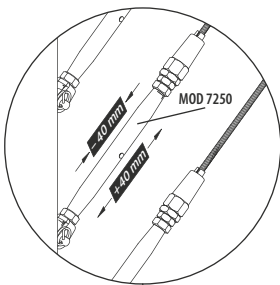

Flat - cable

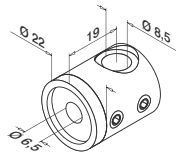

Left

MOD 7452

304

INDOOR

13.7452.000.12

QS-15 456



4



Flat - cable

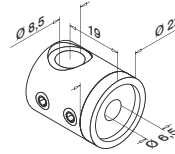

Right

MOD 7453

304

INDOOR

13.7453.000.12

QS-15 456



4



Flat - cable

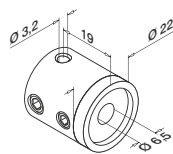

Intermediate

MOD 7450

304

INDOOR

13.7450.000.12

QS-15 456



4

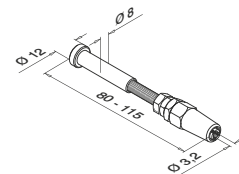

MOD 7500

304

INDOOR

13.7500.003.12



4

316

OUTDOOR

14.7500.003.12



4



Q-INFO

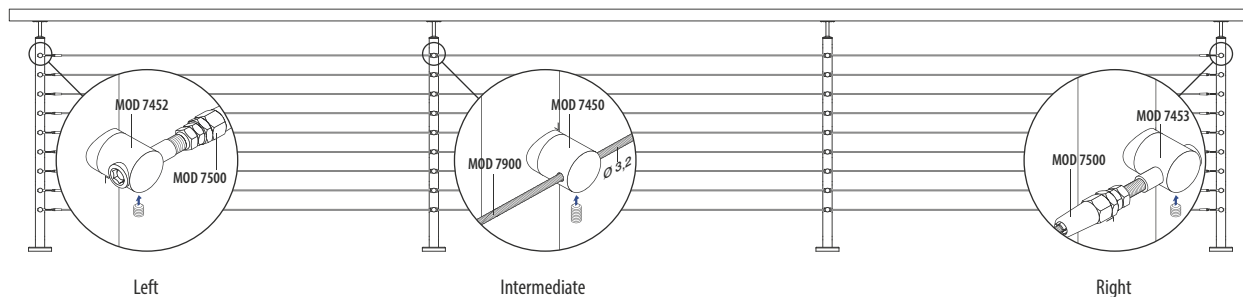

Tube - cable

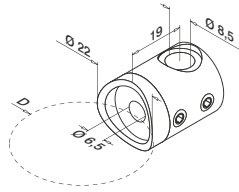

Left

MOD 7452

304				
INDOOR	D			
13.7452.042.12	Ø 42,4	QS-15	456	4
316				
OUTDOOR	D			
14.7452.042.12	Ø 42,4	QS-16	456	4



Tube - cable

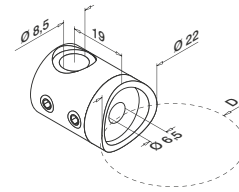

Right

MOD 7453

304				
INDOOR	D			
13.7453.042.12	Ø 42,4	QS-15	456	4
316				
OUTDOOR	D			
14.7453.042.12	Ø 42,4	QS-16	456	4



Tube - cable

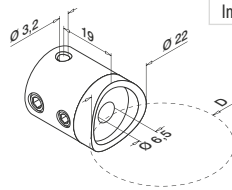

Intermediate

MOD 7450

304				
INDOOR	D			
13.7450.042.12	Ø 42,4	QS-15	456	4
316				
OUTDOOR	D			
14.7450.042.12	Ø 42,4	QS-16	456	4



Q-INFO



Q-23
Q-cleaner
19.0601.000.00

Q-INFO



Q-22
Q-ultra-clean
19.0610.000.00



WEB INFILLS

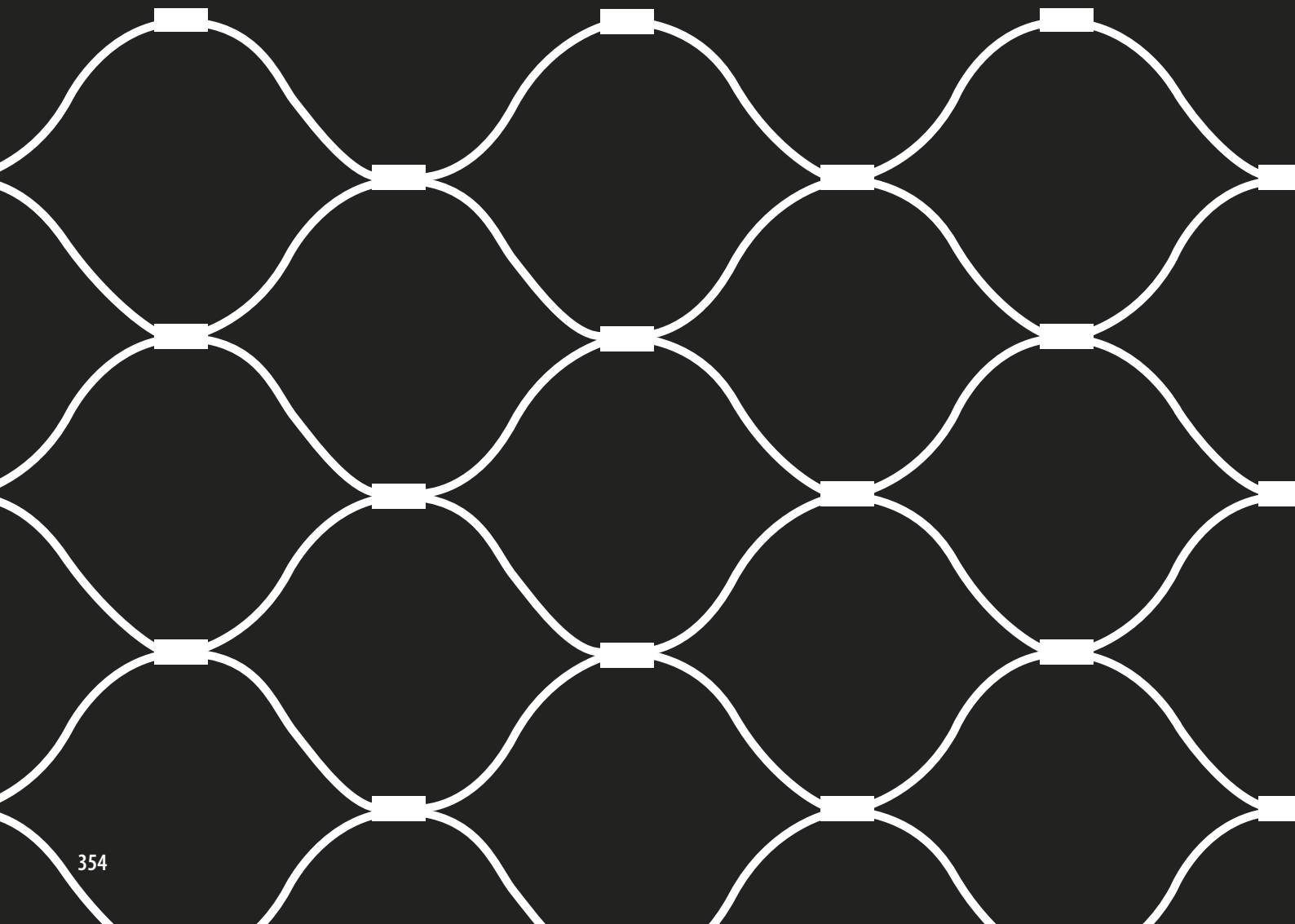

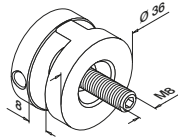

MOD 7356

316		
OUTDOOR		
14.7356.000.12	2	



Ø 6,0 mm = (7 x 19)

MOD 7900

316		
OUTDOOR	Ø	
14.7900.006.12	6,0	L = 10 m
14.7900.056.12	6,0	L = 50 m
14.7900.106.12	6,0	L = 100 m

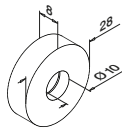

MOD 7723

316		
OUTDOOR		
14.7723.000.12	12	



Cable tie

MOD 0712

Accessories		
	Q	L
19.0712.300.00	Q-50	300 mm
		100

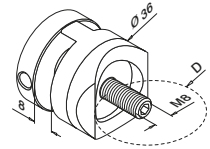

MOD 7356

316		
OUTDOOR	D	
14.7356.042.12	Ø 42,4	2



MOD 7260

316				
OUTDOOR	Ø	H	L	
14.7260.006.12	6	125	340-360	2

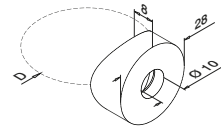

MOD 7723

316		
OUTDOOR	D	
14.7723.042.12	42,4	12
14.7723.048.12	48,3	12

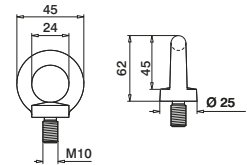

MOD 7355

316		
OUTDOOR		
14.7355.010.12	12	

Q-INFO MOD 7900.xx6

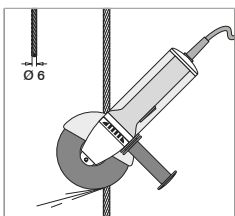

Q-INFO MOD 7356

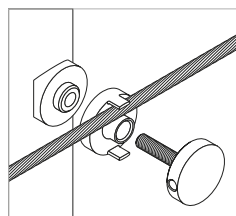

Q-INFO MOD 7355 / 7723

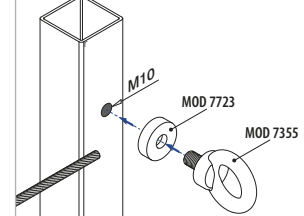
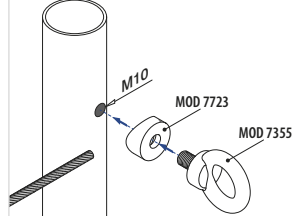

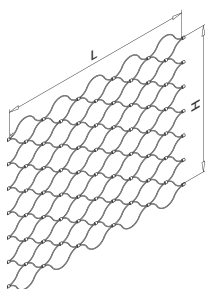
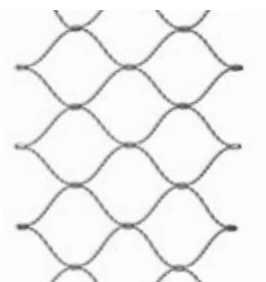

MOD 7906

316			
OUTDOOR			
	H		
14.7906.051.12	600	L = 5 m	
14.7906.101.12	600	L = 10 m	
14.7906.501.12	600	L = 50 m	

MOD 7908

316			
OUTDOOR			
	H		
14.7908.051.12	800	L = 5 m	
14.7908.101.12	800	L = 10 m	
14.7908.501.12	800	L = 50 m	



Ø 1,5 mm = (7 x 7)

MOD 7900

316			
OUTDOOR			
	Ø		
14.7900.001.12	1,5	L = 10 m	
14.7900.051.12	1,5	L = 50 m	
14.7900.101.12	1,5	L = 100 m	



Cable cutter

MOD 7800

Accessories			
	Q	For cable Ø	
14.7800.000.00	Q-39	1,5 - 4,0	

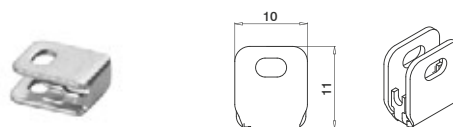

MOD 7810

316			
OUTDOOR			
14.7810.001.12		12	



MOD 7820

316			
OUTDOOR			
14.7820.001.12		12	

International Design Model Protection



MOD 7830

316			
OUTDOOR			
14.7830.001.12		12	

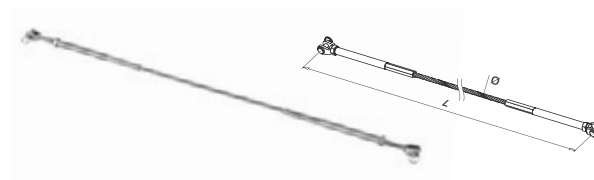

MOD 7780

316			
OUTDOOR			
	Ø	L	
14.7780.008.12	8	800 mm	

Q-INFO MOD 7260 / 7810 / 7820

Quantity required		
MOD 7260		1x per 10 metre
MOD 7810		20 pieces per metre (10x top and 10x base)
MOD 7820	H = 600 mm	10 pieces each side (left end and right end)
	H = 800 mm	13 pieces each side (left end and right end)

Q-INFO



Q-22
Q-ultra-clean
19.0610.000.00

Q-INFO

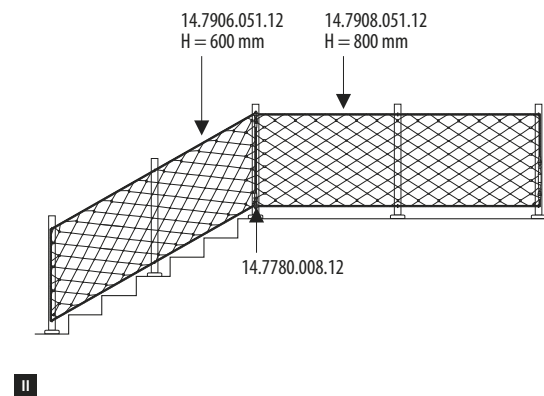
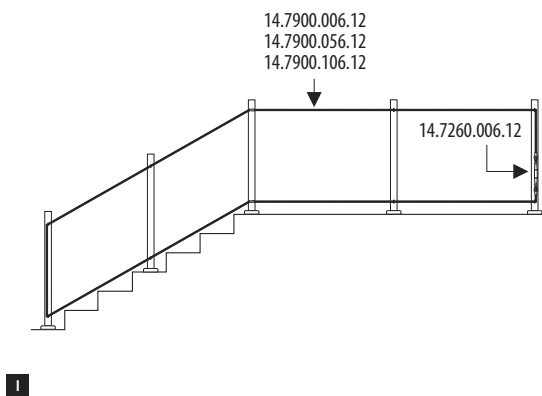
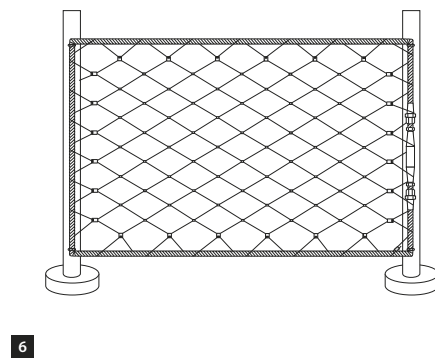
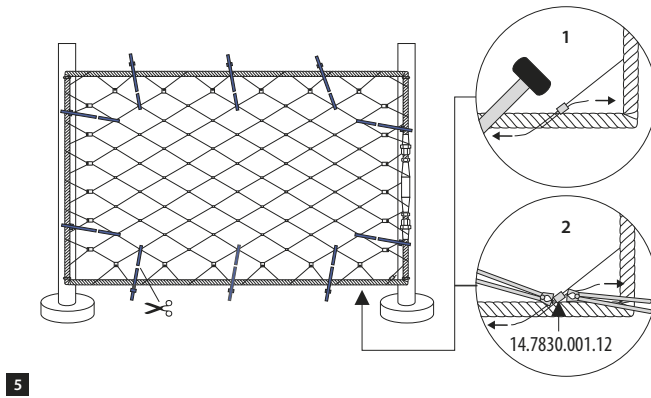
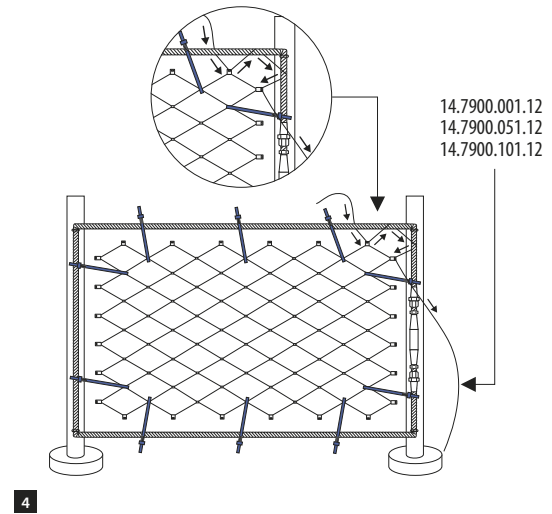
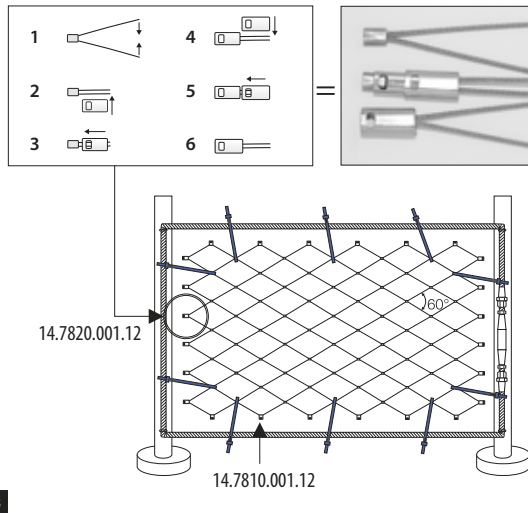
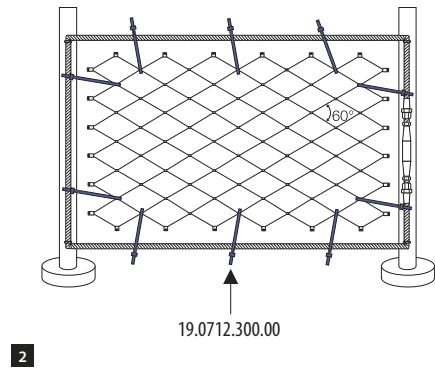
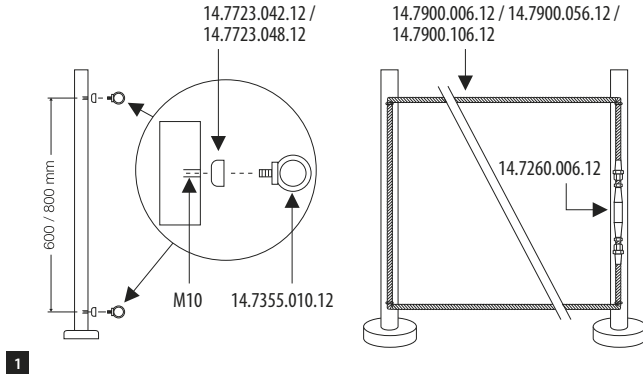

▶ Assembly video: www.q-railing.com/videos



COMPONENTS FOR

PLATE INFILLS

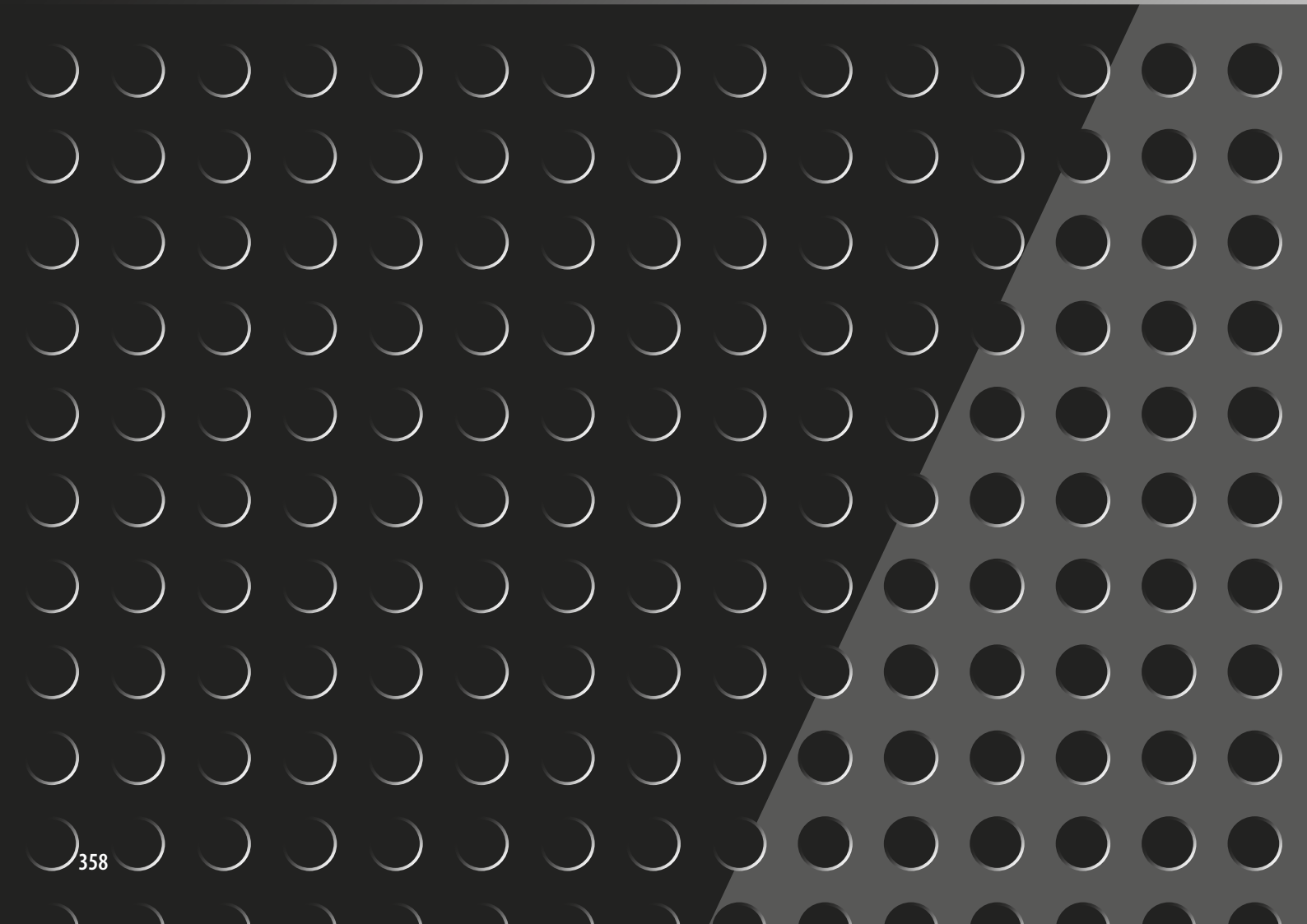

Flat - plate

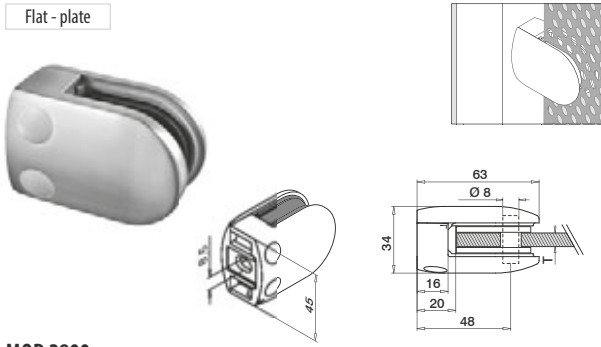

MOD 2800

304

INDOOR	T		
13.2800.000.12	see T in MOD 5001	QS-26	454 4

316

OUTDOOR	T		
14.2800.000.12	see T in MOD 5001	QS-27	454 4



International Design
Model Protection

Tube - plate

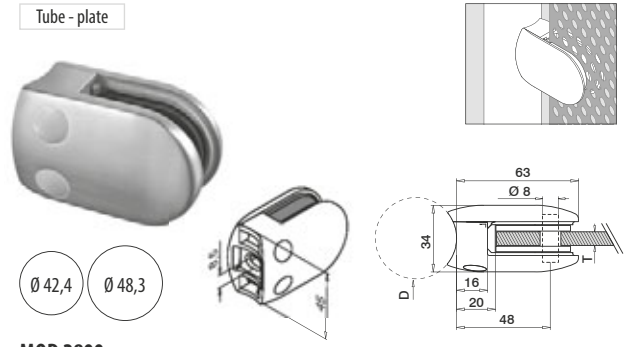

MOD 2800

304

INDOOR	D	T		
13.2800.042.12	Ø 42,4	see T in MOD 5001	QS-47	454 4

13.2800.048.12	Ø 48,3	see T in MOD 5001	QS-47	454 4
----------------	--------	-------------------	-------	-------

316

OUTDOOR	D	T		
14.2800.042.12	Ø 42,4	see T in MOD 5001	QS-45	454 4

14.2800.048.12	Ø 48,3	see T in MOD 5001	QS-45	454 4
----------------	--------	-------------------	-------	-------



International Design
Model Protection

Accessories

Rubber inlays for MOD 2800



2 pieces per adapter

MOD 5001

Accessories	T	
19.5001.002.00	2	8
19.5001.003.00	3	8
19.5001.004.00	4	8

Accessories

Security pins for plate adapters

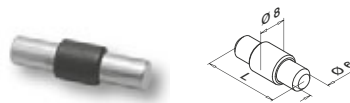

MOD 5015

Accessories

	L	
19.5015.022.00	22	4

Are you ordering plate adapters? Please don't forget to order rubber inlays separately, as they aren't included.

Q-INFO MOD 5015

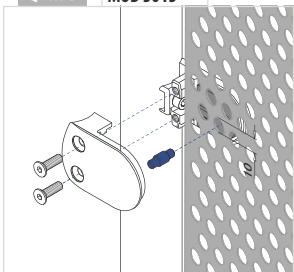

Q-INFO



Q-23
Q-cleaner
19.0601.000.00

Please order security pins and fixing bolts separately.

Q-LINE - Plate adapters - MOD 2800

Flat - plate

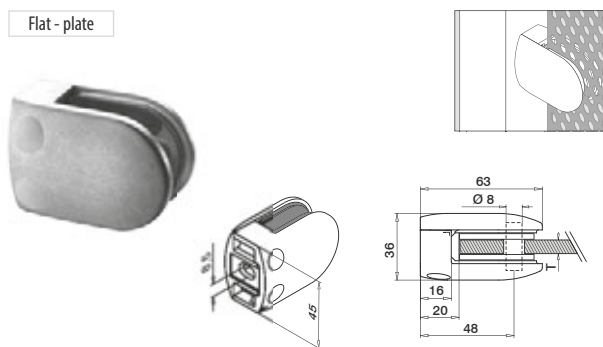

MOD 2800

Zamak				
INDOOR	T			
10.2800.000.00	see T in MOD 5001	QS-28	454	4
10.2800.000.19	see T in MOD 5001	QS-28	454	4



International Design Model Protection

Tube - plate

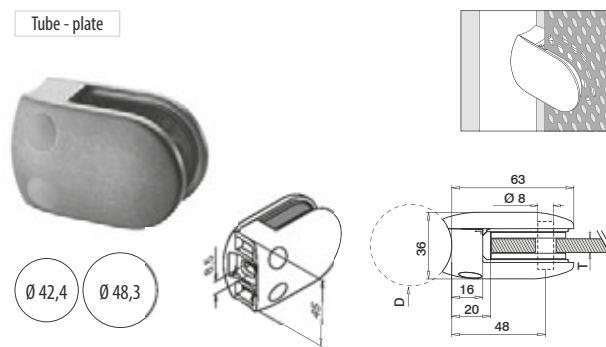

MOD 2800

Zamak				
INDOOR	D	T		
10.2800.042.19	Ø 42,4	see T in MOD 5001	QS-46	454
10.2800.048.19	Ø 48,3	see T in MOD 5001	QS-46	454



International Design Model Protection

Accessories

Rubber inlays for MOD 2800



2 pieces per adapter

MOD 5001

Accessories		
	T	
19.5001.002.00	2	8
19.5001.003.00	3	8
19.5001.004.00	4	8

Accessories

Security pins for plate adapters

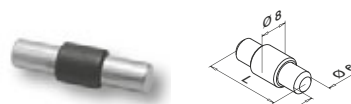

MOD 5015

Accessories		
	L	
19.5015.022.00	22	4

Are you ordering plate adapters? Please don't forget to order rubber inlays separately, as they aren't included.

Please order security pins and fixing bolts separately.

Flat

Q-INFO Zamak

MOD 2800 Finishes

Raw

Stainless steel effect



10.2800.000.00



10.2800.000.19

Tube

Q-INFO Zamak

MOD 2800 Finishes

Stainless steel effect



10.2800.0xx.19

Q-INFO MOD 5015

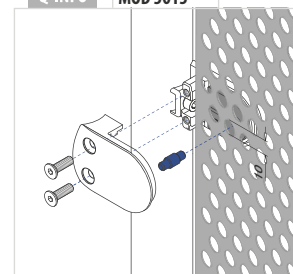

Flat - plate

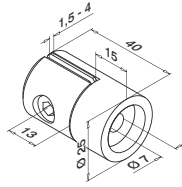

MOD 0743

304

INDOOR			
13.0743.000.12	QS-17	456	4



Tube - plate

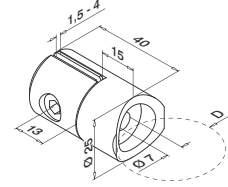

MOD 0743

304

INDOOR	D	QS-17	456
13.0743.033.12	Ø 33,7	QS-17	456
13.0743.042.12	Ø 42,4	QS-17	456
13.0743.048.12	Ø 48,3	QS-17	456

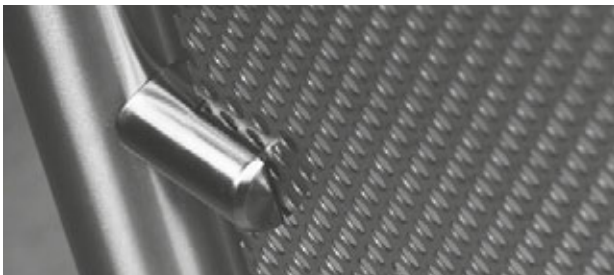

Q-INFO



Q-23

Q-cleaner
19.0601.000.00

Q-INFO



Q-22

Q-ultra-clean
19.0610.000.00



3

GLASS INFILL HOLDERS

Glass clamps	374
Glass holders	398
Glass connectors	399
Hinges and door locks	402
Glass adapters – Spider	404
Glass adapters – Ø 25 mm	409
Glass adapters – Ø 30 mm	407
Glass adapters – Ø 50 mm	409



GLASS CLAMPS

📄 374

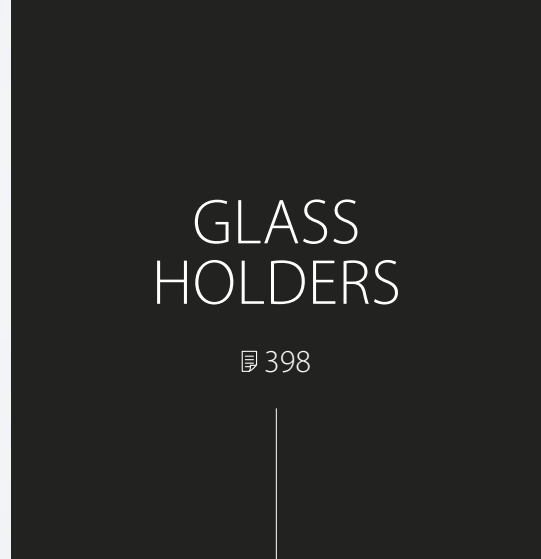

GLASS HOLDERS

📄 398

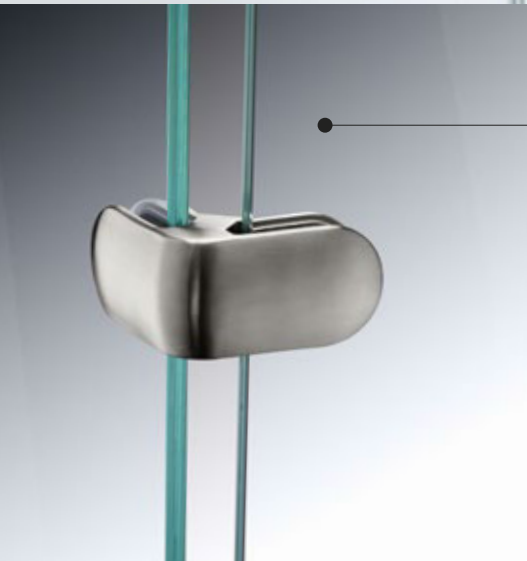
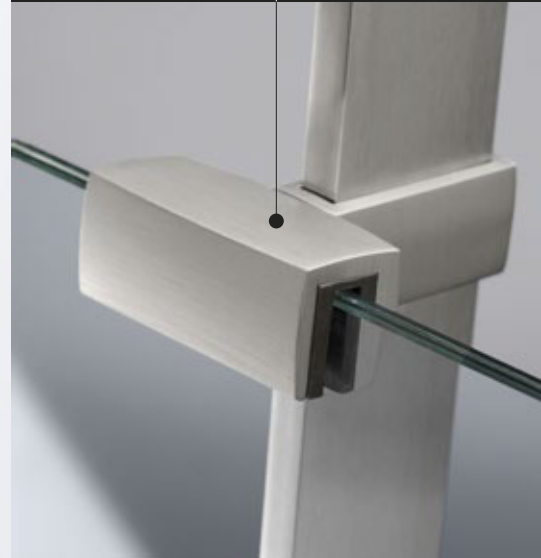

GLASS CONNECTORS

📄 399

GLASS ADAPTERS

📄 404

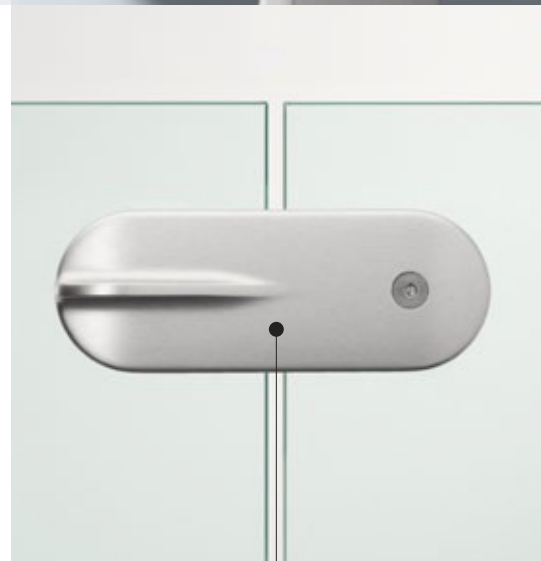

HINGES AND DOOR LOCKS

📄 402



CRYSTAL CLEAR, ABSOLUTELY SAFE

Although you may think of glass as a fragile material, it is actually extremely strong. This makes it an excellent choice for a railing infill. And when you combine it with Q-railing's highly robust glass-infill holders, you have a practically indestructible railing. We know because we have tried! At our in-house testing facility, we continually subject our products to rigorous tests. In addition, extensive testing is carried out by certified independent testing institutions and leading authorities.

As a result, you can expect our glass clamps – tested in accordance with the EN-12600 international standards – to resist dynamic loads of up to 50 kg. This is true, whether you choose to combine them with toughened, laminated glass or monolithic glass (6 - 21.52 mm). Both options comply with international DIN- and BS-standards, and are AbZ approved.

On the pages that follow, you will find test results that provide guidelines for determining which glass clamps should be combined with which glass panels to achieve optimum approved results. ▶

CERTIFICATION

Our glass clamps have been tested according to the DIN/EN 12600 testing method, resulting in the German AbZ approval. The approved results are presented on the following pages.

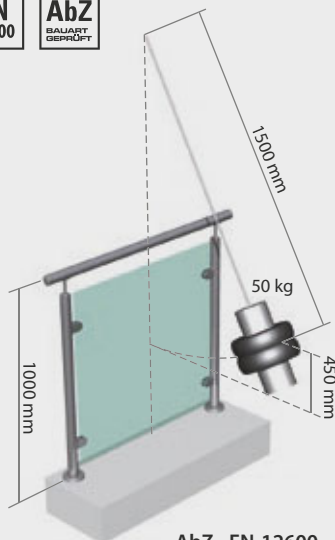

AbZ - EN-12600

SAFETY

Fascia mount? Safety first!

Use security pins or security plates.



(MOD 5015 (P 452))



(Included in MOD 23, 24, 26, 42)

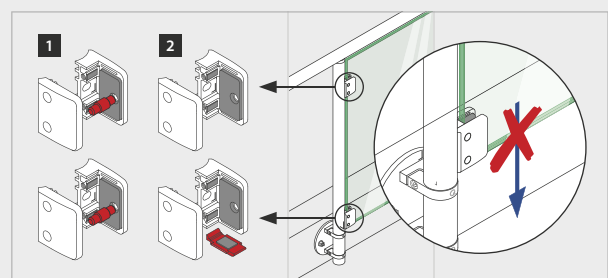

GLASS INFILL HOLDERS – GLASS THICKNESSES

		Monolithic						Laminated												
		Glass thickness (mm)						Glass thickness (mm)												
	📄	6	8	10	12	15	19	6,76	8,38	8,76	9,52	10,76	11,52	12,76	13,52	16,76	17,52	20,76	21,52	
Glass clamps	MOD 20	374	■	■				■												
	MOD 21	376	■	■	■			■		■	■									
	MOD 22	378	■	■	■				■	■	■									
	MOD 23	381																	■	■
	MOD 24	382				■	■				■		■	■	■	■	■			
	MOD 26	384		■	■	■				■		■	■							
	MOD 27	386			■					■		■								
	MOD 28	388	■	■	■	■				■	■	■	■	■	■					
	MOD 29	390		■	■	■				■		■			■	■				
	MOD 42	392	■	■	■	■			■	■	■	■	■	■	■					
	MOD 44/46	394		■	■	■				■		■			■					
	MOD 51/52	396		■	■					■		■			■					
	Glass holders	MOD 55	398		■	■	■			■		■	■	■	■	■				
Glass connectors	MOD 28	399	■	■	■	■			■	■	■	■	■	■						
	MOD 0742	400					■	■						■	■	■	■	■		
	MOD 42	401	■	■	■	■		■	■	■	■	■	■							
Hinges and door locks	MOD 0281	402	■	■	■	■		■	■	■	■	■	■	■						
	MOD 0282	403	■	■	■	■		■	■	■	■	■	■	■						
Glass adapters Ø 50 mm	MOD 4752	404		■	■	■			■	■	■	■	■	■	■					
	MOD 4753	404		■	■	■			■	■	■	■	■	■	■					
	MOD 0750	405		■	■	■			■	■	■	■	■	■	■					
	MOD 0751	405		■	■	■			■	■	■	■	■	■	■					
	MOD 0752	405		■	■	■			■	■	■	■	■	■	■					
	MOD 0753	405		■	■	■			■	■	■	■	■	■	■					
	MOD 0754	407		■	■	■	■		■	■	■	■	■	■	■	■				
	MOD 0746 (Ø 30)	407	■	■	■	■	■	■	■	■	■	■	■	■	■	■	■	■		
	MOD 0746 (Ø 25)	409	■	■	■	■		■	■	■	■	■								
	MOD 0747 (Ø 50)	409		■	■	■	■		■	■	■	■	■	■	■	■	■	■		

Glass clamps - EN-12600 - Performance table (top mount)

INDOOR

Glass clamps without security pin and without security plate.

MOD: 20 / 21 / 22 / 24 / 26 / 28 / 42 Test setup

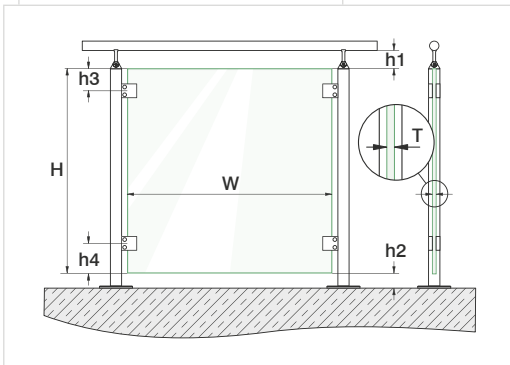

Dimensions (mm)		min.	max.
W	Glass width	500	See table
T	Glass thickness	See table	See table
H	Glass height	800	1000
h1	Handrail - top glass panel	10	50 without edge protection 120 with edge protection
h2	Floor - base glass panel	10	50 without edge protection 120 with edge protection
h3	Top glass panel - upper glass clamp	100 : MOD 20, 21, 22, 24, 26 50 : MOD 28 120 : MOD 42	150
h4	Lower glass clamp - base glass panel	100 : MOD 20, 21, 22, 24, 26 50 : MOD 28 120 : MOD 42	150

MOD 20



Glass type	Mono / ESG-H*
T (mm)	8
W _{max} (mm)	500 - 1200

MOD 21



Glass type	VSG / ESG*	
T (mm)	8,76	9,52
W _{max} (mm)	500 - 1200	500 - 1200

MOD 22



Glass type	VSG / TVG*		VSG / ESG*		Mono / ESG-H*	
T (mm)	8,76	9,52	8,76	9,52	8	10
W _{max} (mm)	500 - 1500	500 - 1500	500 - 1500	500 - 1500	500 - 1500	500 - 1500

MOD 24



Glass type	VSG / SPG*				VSG / TVG*				VSG / ESG*			Mono / ESG-H*		
T (mm)	12,76	13,52	16,76	17,52	12,76	13,52	16,76	17,52	12,76	13,52	16,76	17,52	12	16
W _{max} (mm)	500 - 1500	500 - 1500	500 - 1500	500 - 1500	500 - 1500	500 - 1500	500 - 1500	500 - 1500	500 - 1600	500 - 1600	500 - 1600	500 - 1600	500 - 1600	500 - 1600

MOD 26



Glass type	VSG / TVG*				VSG / ESG*				Mono / ESG-H*		
T (mm)	8,76	10,76	11,52	12,76	8,76	10,76	11,52	12,76	8	10	12
W _{max} (mm)	500 - 1400	500 - 1600	500 - 1600	500 - 1600	500 - 1400	500 - 1600	500 - 1600	500 - 1600	500 - 1400	500 - 1600	500 - 1600

MOD 28



Glass type	VSG / SPG*		VSG / TVG*				VSG / ESG*				Mono / ESG-H*			
T (mm)	12,76	8,76	9,52	10,76	11,52	12,76	8,76	9,52	10,76	11,52	12,76	8	10	12
W _{max} (mm)	500 - 1800	500 - 1800	500 - 1800	500 - 1800	500 - 1800	500 - 1800	500 - 1800	500 - 1800	500 - 1800	500 - 1800	500 - 2000	500 - 1800	500 - 1800	500 - 1800

MOD 42



Glass type	VSG / SPG*		VSG / TVG*				VSG / ESG*				Mono / ESG-H*			
T (mm)	12,76	8,76	9,52	10,76	11,52	12,76	8,76	9,52	10,76	11,52	12,76	8	10	12
W _{max} (mm)	500 - 1800	500 - 1800	500 - 1800	500 - 1800	500 - 1800	500 - 1800	500 - 1800	500 - 1800	500 - 1800	500 - 1800	500 - 2000	500 - 1800	500 - 1800	500 - 1800

* VSG: Laminated glass
Mono: Single panel glass

SPG: Float/Annealed glass
TVG: Heat strengthened glass

ESG: Toughened glass
ESG-H: Heat Soaked Toughened glass

Glass clamps - EN-12600 - Performance table (top mount)

MOD: 22 / 24 / 26 / 28 / 42 Test setup

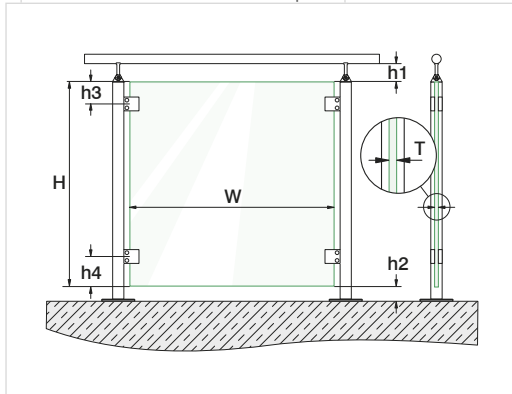

Dimensions (mm)		min.	max.
W	Glass width	500	See table
T	Glass thickness	See table	See table
H	Glass height	800	1000
h1	Handrail - top glass panel	10	50 without edge protection 120 with edge protection
h2	Floor - base glass panel	10	50 without edge protection 120 with edge protection
h3	Top glass panel - upper glass clamp	100 : MOD 22, 24, 26 50 : MOD 28 120 : MOD 42	150
h4	Lower glass clamp - base glass panel	100 : MOD 22, 24, 26 50 : MOD 28 120 : MOD 42	150

OUTDOOR

Possible glass width for outdoor use depending on wind factor, glass type and glass thickness without security pin and without security plate.

MOD 22

316



Flat or tube
Ø 42,4 mm
Ø 48,3 mm

F (Force)	Glass type	VSG / TVG*		VSG / ESG*		Mono / ESG-H*	
	T (mm)	8,76	9,52	8,76	9,52	8	10
2,20 kN/m ²	W _{max} (mm)	-	-	-	-	800	800
1,60 kN/m ²		-	-	500	500	1000	1400
1,40 kN/m ²		-	-	500	500	1000	1400
1,04 kN/m ²		500	500	800	800	1400	1500
1,00 kN/m ²		500	500	1000	1000	1400	1500
0,64 kN/m ²		800	800	1200	1200	1500	1500

MOD 24

316



Flat or tube
Ø 48,3 mm

F (Force)	Glass type	VSG / SPG*				VSG / TVG*				VSG / ESG*		Mono / ESG-H*			
	T (mm)	12,76	13,52	16,76	17,52	12,76	13,52	16,76	17,52	12,76	13,52	16,76	17,52	12	16
2,20 kN/m ²	W _{max} (mm)	500	500	800	800	500	500	1000	1000	500	500	1000	1000	1400	1600
1,60 kN/m ²		500	500	1000	1000	800	800	1200	1200	800	800	1200	1200	1500	1600
1,40 kN/m ²		800	800	1000	1000	800	800	1200	1200	800	800	1400	1400	1600	1600
1,04 kN/m ²		800	800	1200	1200	1000	1000	1500	1500	1200	1200	1600	1600	1600	1600
1,00 kN/m ²		1000	1000	1200	1200	1000	1000	1500	1500	1200	1200	1600	1600	1600	1600
0,64 kN/m ²		1200	1200	1500	1500	1500	1500	1500	1500	1500	1500	1600	1600	1600	1600

MOD 26

316



Flat or tube
Ø 42,4 mm
Ø 48,3 mm

F (Force)	Glass type	VSG / TVG*				VSG / ESG*				Mono / ESG-H*		
	T (mm)	8,76	10,76	11,52	12,76	8,76	10,76	11,52	12,76	8	10	12
2,20 kN/m ²	W _{max} (mm)	-	-	-	500	500	800	800	800	800	1000	1400
1,60 kN/m ²		-	500	500	800	800	800	800	1000	1000	1400	1400
1,40 kN/m ²		-	800	800	800	800	1000	1000	1200	1200	1400	1400
1,04 kN/m ²		500	800	800	1000	800	1000	1000	1400	1400	1400	1400
1,00 kN/m ²		500	800	800	1000	800	1200	1200	1400	1400	1400	1400
0,64 kN/m ²		800	1000	1000	1200	1200	1400	1400	1400	1400	1400	1400

* VSG: Laminated glass
Mono: Single panel glass

SPG: Float/Annealed glass
TVG: Heat strengthened glass

ESG: Toughened glass
ESG-H: Heat Soaked Toughened glass

Glass clamps - EN-12600 - Performance table (top mount)



MOD 28 - Glass height = 800 mm

316



Flat or tube
Ø 42,4 mm
Ø 48,3 mm

F (Force)	Glass type	VSG / SPG*			VSG / TVG*			VSG / ESG*				Mono / ESG-H*			
	T (mm)	12,76	8,76	9,52	10,76	11,52	12,76	8,76	9,52	10,76	11,52	12,76	8	10	12
2,20 kN/m ²	W _{max} (mm)	-	-	-	700	700	1000	650	650	950	950	1100	1000	1500	1700
2,00 kN/m ²		-	-	-	750	750	1050	700	700	1000	1000	1300	1050	1600	1800
1,60 kN/m ²		-	-	-	850	850	1200	800	800	1100	1100	1300	1200	1600	1800
1,40 kN/m ²		-	600	600	950	950	1300	850	850	1200	1200	1500	1250	1600	1800
1,04 kN/m ²		-	700	700	1100	1100	1300	1000	1000	1400	1400	1500	1500	1700	1800
1,00 kN/m ²		1100	700	700	1100	1100	1300	1000	1000	1400	1400	1500	1500	1700	1800
0,70 kN/m ²		1100	900	900	1100	1100	1400	1050	1050	1500	1500	1600	1550	1700	1800

MOD 28 - Glass height = 1000 mm

316



Flat or tube
Ø 42,4 mm
Ø 48,3 mm

F (Force)	Glass type	VSG / SPG*			VSG / TVG*			VSG / ESG*				Mono / ESG-H*			
	T (mm)	12,76	8,76	9,52	10,76	11,52	12,76	8,76	9,52	10,76	11,52	12,76	8	10	12
2,20 kN/m ²	W _{max} (mm)	-	-	-	700	700	950	650	650	950	950	1100	1000	1500	1700
2,00 kN/m ²		-	-	-	700	700	1000	700	700	1000	1000	1200	1050	1600	1800
1,60 kN/m ²		-	-	-	800	800	1100	800	800	1100	1100	1200	1200	1600	1800
1,40 kN/m ²		-	600	600	900	900	1300	850	850	1200	1200	1400	1250	1600	1800
1,04 kN/m ²		-	700	700	1050	1050	1300	1000	1000	1300	1300	1400	1500	1700	1800
1,00 kN/m ²		-	700	700	1050	1050	1300	1000	1000	1300	1300	1400	1500	1700	1800
0,70 kN/m ²		-	900	900	1050	1050	1400	1100	1100	1400	1400	1500	1550	1700	1800

MOD 42 - Glass height = 800 mm

316



Flat or tube
Ø 42,4 mm
Ø 48,3 mm

F (Force)	Glass type	VSG / SPG*			VSG / TVG*			VSG / ESG*				Mono / ESG-H*			
	T (mm)	12,76	8,76	9,52	10,76	11,52	12,76	8,76	9,52	10,76	11,52	12,76	8	10	12
2,20 kN/m ²	W _{max} (mm)	-	-	-	700	700	1000	650	650	950	950	1100	1000	1500	1700
2,00 kN/m ²		-	-	-	750	750	1050	700	700	1000	1000	1300	1050	1600	1800
1,60 kN/m ²		-	-	-	850	850	1200	800	800	1100	1100	1300	1200	1600	1800
1,40 kN/m ²		-	600	600	950	950	1300	850	850	1200	1200	1500	1250	1600	1800
1,04 kN/m ²		-	700	700	1100	1100	1300	1000	1000	1400	1400	1500	1500	1700	1800
1,00 kN/m ²		1100	700	700	1100	1100	1300	1000	1000	1400	1400	1500	1500	1700	1800
0,70 kN/m ²		1100	900	900	1100	1100	1400	1050	1050	1500	1500	1600	1550	1700	1800

MOD 42 - Glass height = 1000 mm

316



Flat or tube
Ø 42,4 mm
Ø 48,3 mm

F (Force)	Glass type	VSG / SPG*			VSG / TVG*			VSG / ESG*				Mono / ESG-H*			
	T (mm)	12,76	8,76	9,52	10,76	11,52	12,76	8,76	9,52	10,76	11,52	12,76	8	10	12
2,20 kN/m ²	W _{max} (mm)	-	-	-	700	700	950	650	650	950	950	1100	1000	1500	1700
2,00 kN/m ²		-	-	-	700	700	1000	700	700	1000	1000	1200	1050	1600	1800
1,60 kN/m ²		-	-	-	800	800	1100	800	800	1100	1100	1200	1200	1600	1800
1,40 kN/m ²		-	600	600	900	900	1300	850	850	1200	1200	1400	1250	1600	1800
1,04 kN/m ²		-	700	700	1050	1050	1300	1000	1000	1300	1300	1400	1500	1700	1800
1,00 kN/m ²		-	700	700	1050	1050	1300	1000	1000	1300	1300	1400	1500	1700	1800
0,70 kN/m ²		-	900	900	1050	1050	1400	1100	1100	1400	1400	1500	1550	1700	1800

Glass clamps - EN-12600 - Performance table (fascia mount)

MOD: 24 / 28 / 42 Test setup

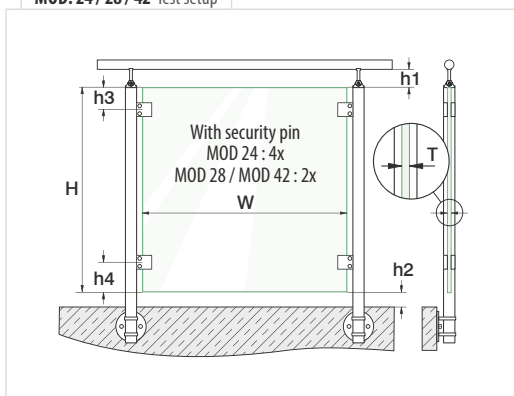

Dimensions (mm)		min. (mm)	max. (mm)
W	Glass width	500	See table
T	Glass thickness	See table	See table
H	Glass height	800	1000
h1	Handrail - top glass panel	10	50 without edge protection 120 with edge protection
h2	Floor - base glass panel	10	50 without edge protection 120 with edge protection
h3	Top glass panel - upper glass clamp	150 : MOD 24 50 : MOD 28 120 : MOD 42	150
h4	Lower glass clamp - base glass panel	150 : MOD 24 50 : MOD 28 120 : MOD 42	150

INDOOR

Glass clamps with security pin, without security plate.

MOD 24

Zamak 304

Flat or tube
Ø 48,3 mm

Glass type	VSG / ESG*				Mono / ESG-H*		
	T (mm)	12,76	13,52	16,76	17,52	12	15
W _{max} (mm)	500 - 1600	500 - 1600	500 - 1600	500 - 1600	500 - 1600	500 - 1600	500 - 1600

MOD 28

Zamak 304

Flat or tube
Ø 42,4 mm
Ø 48,3 mm

Glass type	VSG / TVG*					VSG / ESG*					Mono / ESG-H*			
	T (mm)	8,76	9,52	10,76	11,52	12,76	8,76	9,52	10,76	11,52	12,76	8	10	12
W _{max} (mm)	500 - 1800	500 - 1800	500 - 1800	500 - 1800	500 - 1800	500 - 1800	500 - 1800	500 - 1800	500 - 1800	500 - 1800	500 - 1800	500 - 1800	500 - 1800	500 - 1800

MOD 42

Zamak 304

Flat or tube
Ø 42,4 mm
Ø 48,3 mm

Glass type	VSG / TVG*					VSG / ESG*					Mono / ESG-H*			
	T (mm)	8,76	9,52	10,76	11,52	12,76	8,76	9,52	10,76	11,52	12,76	8	10	12
W _{max} (mm)	500 - 1800	500 - 1800	500 - 1800	500 - 1800	500 - 1800	500 - 1800	500 - 1800	500 - 1800	500 - 1800	500 - 1800	500 - 1800	500 - 1800	500 - 1800	500 - 1800

* VSG: Laminated glass
Mono: Single panel glass

SPG: Float/Annealed glass
TVG: Heat strengthened glass

ESG: Toughened glass
ESG-H: Heat Soaked Toughened glass

Glass clamps - EN-12600 - Performance table (fascia mount)



OUTDOOR



Possible width of glass for outdoor use depending on wind factor, glass type and glass thickness with security pin, without security plate.

MOD 24

316



Flat or tube
Ø 48,3 mm

F (Force)	Glass type	VSG / ESG*				Mono / ESG-H*	
	T (mm)	12,76	13,52	16,76	17,52	12	15
2,20 kN/m ²	W _{max} (mm)	500	500	1000	1000	1400	1600
1,60 kN/m ²		800	800	1200	1200	1500	1600
1,40 kN/m ²		800	800	1400	1400	1600	1600
1,04 kN/m ²		1200	1200	1600	1600	1600	1600
1,00 kN/m ²		1200	1200	1600	1600	1600	1600
0,64 kN/m ²		1500	1500	1600	1600	1600	1600

MOD 28 - Glass height = 1000 mm

316



Flat or tube
Ø 42,4 mm
Ø 48,3 mm

F (Force)	Glass type	VSG / TVG*					VSG / ESG*					Mono / ESG-H*		
	T (mm)	8,76	9,52	10,76	11,52	12,76	8,76	9,52	10,76	11,52	12,76	8	10	12
2,20 kN/m ²	W _{max} (mm)	-	-	700	700	950	650	650	950	950	1100	1000	1500	1700
2,00 kN/m ²		-	-	700	700	1000	700	700	1000	1000	1200	1050	1600	1800
1,60 kN/m ²		-	-	800	800	1100	800	800	1100	1100	1200	1200	1600	1800
1,40 kN/m ²		600	600	900	900	1300	850	850	1200	1200	1400	1250	1600	1800
1,04 kN/m ²		700	700	1050	1050	1300	1000	1000	1300	1300	1400	1500	1700	1800
1,00 kN/m ²		700	700	1050	1050	1300	1000	1000	1300	1300	1400	1500	1700	1800
0,70 kN/m ²	900	900	1050	1050	1400	1100	1100	1400	1400	1500	1550	1700	1800	

MOD 42 - Glass height = 1000 mm

316



Flat or tube
Ø 42,4 mm
Ø 48,3 mm

F (Force)	Glass type	VSG / TVG*					VSG / ESG*					Mono / ESG-H*		
	T (mm)	8,76	9,52	10,76	11,52	12,76	8,76	9,52	10,76	11,52	12,76	8	10	12
2,20 kN/m ²	W _{max} (mm)	-	-	700	700	950	650	650	950	950	1100	1000	1500	1700
2,00 kN/m ²		-	-	700	700	1000	700	700	1000	1000	1200	1050	1600	1800
1,60 kN/m ²		-	-	800	800	1100	800	800	1100	1100	1200	1200	1600	1800
1,40 kN/m ²		600	600	900	900	1300	850	850	1200	1200	1400	1250	1600	1800
1,04 kN/m ²		700	700	1050	1050	1300	1000	1000	1300	1300	1400	1500	1700	1800
1,00 kN/m ²		700	700	1050	1050	1300	1000	1000	1300	1300	1400	1500	1700	1800
0,70 kN/m ²	900	900	1050	1050	1400	1100	1100	1400	1400	1500	1550	1700	1800	

Glass clamps - EN-12600 - Performance table (fascia mount)

MOD: 24 / 26 / 42 Test setup

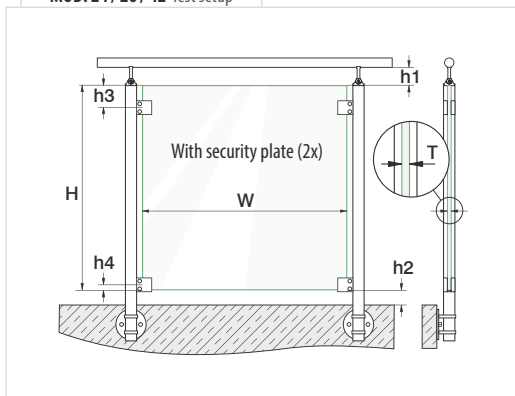

Dimensions (mm)		min.	max.
W	Glass width	500	See table
T	Glass thickness	See table	See table
H	Glass height	800	1000
h1	Handrail - top glass panel	10	50 without edge protection 120 with edge protection
h2	Floor - base glass panel	10	50 without edge protection 120 with edge protection
h3	Top glass panel - upper glass clamp	100 : MOD 24/26 120 : MOD 4t2	150
h4	Lower glass clamp - base glass panel	32 : MOD 24 21 : MOD 26 23 : MOD 42	32 : MOD 24 21 : MOD 26 23 : MOD 42

INDOOR



Glass clamps without security pin, with security plate.

MOD 24

Zamak 304



Flat or tube
Ø 48,3 mm

Glass type	VSG / TVG*				VSG / ESG*				Mono / ESG-H*		
	T (mm)	12,76	13,52	16,76	17,52	12,76	13,52	16,76	17,52	12	15
W _{max} (mm)	500 - 1500	500 - 1500	500 - 1500	500 - 1500	500 - 1600	500 - 1600	500 - 1600	500 - 1600	500 - 1600	500 - 1600	500 - 1600

MOD 26

Zamak 304



Flat or tube
Ø 42,4 mm
Ø 48,3 mm

Glass type	VSG / ESG*				Mono / ESG-H*			
	T (mm)	8,76	10,76	11,52	12,76	8	10	12
W _{max} (mm)	500 - 1400	500 - 1400	500 - 1400	500 - 1400	500 - 1400	500 - 1400	500 - 1400	500 - 1400

MOD 42

Zamak 304



Flat or tube
Ø 42,4 mm
Ø 48,3 mm

Glass type	VSG / TVG*					VSG / ESG*					Mono / ESG-H*			
	T (mm)	8,76	9,52	10,76	11,52	12,76	8,76	9,52	10,76	11,52	12,76	8	10	12
W _{max} (mm)	500 - 1800	500 - 1800	500 - 1800	500 - 1800	500 - 1800	500 - 1800	500 - 1800	500 - 1800	500 - 1800	500 - 2000	500 - 1800	500 - 1800	500 - 1800	500 - 1800

* VSG: Laminated glass
Mono: Single panel glass

SPG: Float/Annealed glass
TVG: Heat strengthened glass

ESG: Toughened glass
ESG-H: Heat Soaked Toughened glass

Glass clamps - EN-12600 - Performance table (fascia mount)



OUTDOOR



Possible glass width for outdoor use depending on wind factor, glass type and glass thickness without security pin and without security plate.

MOD 24

316



Flat or tube
Ø 48,3 mm

F (Force)	Glass type	VSG / TVG*				VSG / ESG*				Mono / ESG-H*	
		T (mm)	12,76	13,52	16,76	17,52	12,76	13,52	16,76	17,52	12
2,20 kN/m ²	W _{max} (mm)	500	500	500	500	500	500	1000	1000	1400	1600
1,60 kN/m ²		500	500	800	800	800	800	1200	1200	1500	1600
1,40 kN/m ²		500	500	1000	1000	800	800	1400	1400	1600	1600
1,04 kN/m ²		800	800	1200	1200	1200	1200	1500	1500	1600	1600
1,00 kN/m ²		800	800	1200	1200	1200	1200	1500	1500	1600	1600
0,64 kN/m ²		1500	1500	1500	1500	1500	1500	1600	1600	1600	1600

MOD 26

316



Flat or tube
Ø 42,4 mm
Ø 48,3 mm

F (Force)	Glass type	VSG / ESG*				Mono / ESG-H*		
		T (mm)	8,76	10,76	11,52	12,76	8	10
2,20 kN/m ²	W _{max} (mm)	500	800	800	800	800	1000	1400
1,60 kN/m ²		800	800	800	1000	1000	1400	1400
1,40 kN/m ²		800	1000	1000	1200	1200	1400	1400
1,04 kN/m ²		800	1000	1000	1400	1400	1400	1400
1,00 kN/m ²		800	1200	1200	1400	1400	1400	1400
0,64 kN/m ²		1200	1400	1400	1400	1400	1400	1400

MOD 42 - Glass height = 1000 mm

316



Flat or tube
Ø 42,4 mm
Ø 48,3 mm

F (Force)	Glass type	VSG / TVG*					VSG / ESG*					Mono / ESG-H*		
		T (mm)	8,76	9,52	10,76	11,52	12,76	8,76	9,52	10,76	11,52	12,76	8	10
2,20 kN/m ²	W _{max} (mm)	-	-	700	700	1000	650	650	950	950	1100	1000	1500	1700
2,00 kN/m ²		-	-	750	750	1050	700	700	1000	1000	1300	1050	1600	1800
1,60 kN/m ²		-	-	850	850	1200	800	800	1100	1100	1300	1200	1600	1800
1,40 kN/m ²		600	600	950	950	1300	850	850	1200	1200	1500	1250	1600	1800
1,04 kN/m ²		700	700	1100	1100	1300	1000	1000	1400	1400	1500	1500	1700	1800
1,00 kN/m ²		700	700	1100	1100	1300	1000	1000	1400	1400	1500	1500	1700	1800
0,70 kN/m ²		900	900	1100	1100	1400	1050	1050	1500	1500	1600	1550	1700	1800

Flat

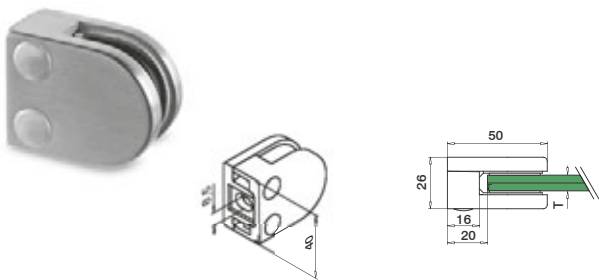

MOD 20

304			
INDOOR	T		
13.2000.000.12	see T in MOD 5000	QS-26 454	4
316			
OUTDOOR	T		
14.2000.000.12	see T in MOD 5000	QS-27 454	4



MOD 20 tested for INDOOR

Tube

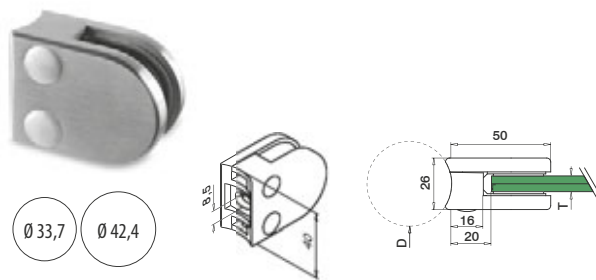

MOD 20

304			
INDOOR	D	T	
13.2000.033.12	Ø 33,7	see T in MOD 5000	QS-47 454 4
13.2000.042.12	Ø 42,4	see T in MOD 5000	QS-47 454 4
316			
OUTDOOR	D	T	
14.2000.033.12	Ø 33,7	see T in MOD 5000	QS-45 454 4
14.2000.042.12	Ø 42,4	see T in MOD 5000	QS-45 454 4



MOD 20 tested for INDOOR

Infills

Rubber inlays for MOD 20



Are you ordering glass clamps? Please don't forget to order rubber inlays separately, as they are not included.

MOD 5000

Accessories			
	T	Pieces per glass clamp	
Monolithic			
19.5000.006.00	6	2	8
19.5000.008.00	8	2	8
Laminated			
19.5000.007.00	6,76 (3-0,76-3)	2	8

▶ Assembly video: www.q-railing.com/videos

Q-INFO MOD 0715

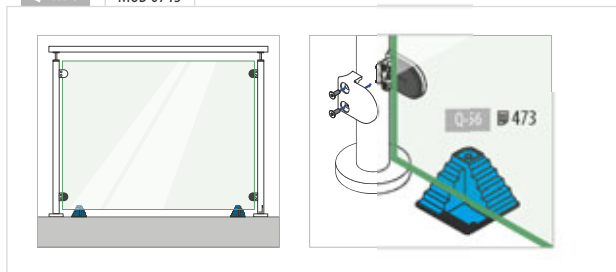

Please order fixing bolts separately.

Q-INFO



Q-INFO



Glass clamps - MOD 20

Flat

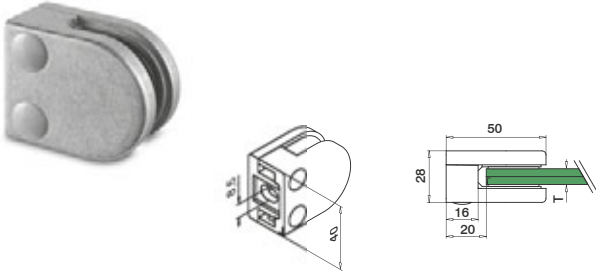

MOD 20

Zamak				
INDOOR	T			
10.2000.000.00	see T in MOD 5000	QS-28	454	4
10.2000.000.16	see T in MOD 5000	QS-28	454	4
10.2000.000.17	see T in MOD 5000	QS-28	454	4
10.2000.000.19	see T in MOD 5000	QS-28	454	4
10.2000.000.31	see T in MOD 5000	QS-28	454	4
10.2000.000.32	see T in MOD 5000	QS-28	454	4
10.2000.000.36	see T in MOD 5000	QS-28	454	4



Tube

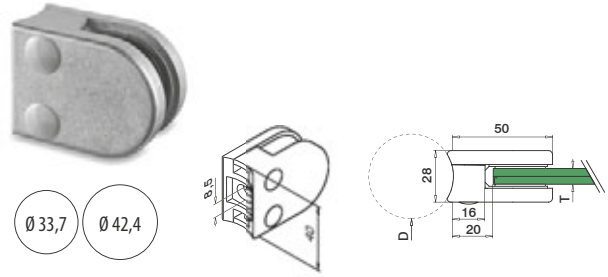

MOD 20

Zamak				
INDOOR	D	T		
10.2000.033.00	Ø 33,7	see T in MOD 5000	QS-46	454 4
10.2000.033.17	Ø 33,7	see T in MOD 5000	QS-46	454 4
10.2000.033.19	Ø 33,7	see T in MOD 5000	QS-46	454 4
10.2000.042.00	Ø 42,4	see T in MOD 5000	QS-46	454 4
10.2000.042.17	Ø 42,4	see T in MOD 5000	QS-46	454 4
10.2000.042.19	Ø 42,4	see T in MOD 5000	QS-46	454 4



Infills

Rubber inlays for MOD 20



Are you ordering glass clamps? Please don't forget to order rubber inlays separately, as they are not included.

MOD 5000

Accessories			
	T	Pieces per glass clamp	
Monolithic			
19.5000.006.00	6	2	8
19.5000.008.00	8	2	8
Laminated			
19.5000.007.00	6,76 (3-0,76-3)	2	8

Please order fixing bolts separately.

Flat

Q-INFO Zamak MOD 20 Finishes



Tube

Q-INFO Zamak MOD 20 Finishes



Q-INFO

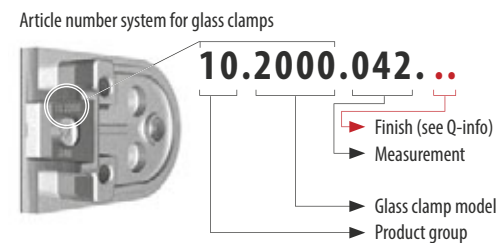

Flat

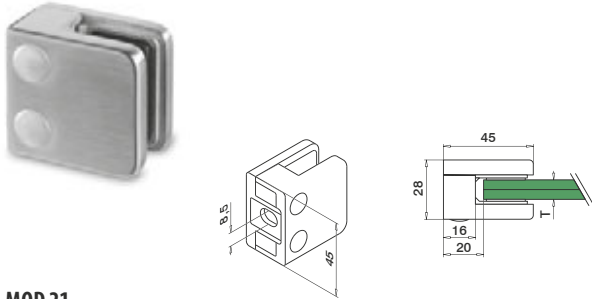

MOD 21

304			
INDOOR	T		
13.2100.000.12	see T in MOD 5002	Q5-26 454	4
316			
OUTDOOR	T		
14.2100.000.12	see T in MOD 5002	Q5-27 454	4



MOD 21 tested for INDOOR

Tube

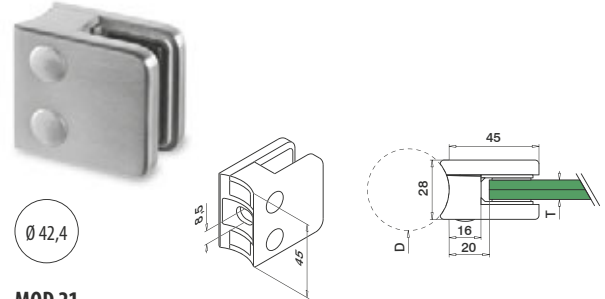

MOD 21

304				
INDOOR	D	T		
13.2100.042.12	Ø 42,4	see T in MOD 5002	Q5-47 454	4
316				
OUTDOOR	D	T		
14.2100.042.12	Ø 42,4	see T in MOD 5002	Q5-45 454	4



MOD 21 tested for INDOOR

Infills

Rubber inlays for MOD 21



Are you ordering glass clamps? Please don't forget to order rubber inlays separately, as they are not included.

MOD 5002

Accessories			
	T	Pieces per glass clamp	
Monolithic			
19.5002.006.00	6	2	8
19.5002.008.00	8	2	8
19.5002.010.00	10	2	8
Laminated			
19.5002.007.00	6,76 (3-0,76-3)	2	8
19.5002.009.00	8,76 (4-0,76-4)	2	8
19.5002.044.00	9,52 (4-1,52-4)	2	8

Q-INFO



Q-23
Q-cleaner
19.0601.000.00

Q-INFO



Q-22
Q-ultra-clean
19.0610.000.00

Please order fixing bolts separately.

Glass clamps - MOD 21

Flat

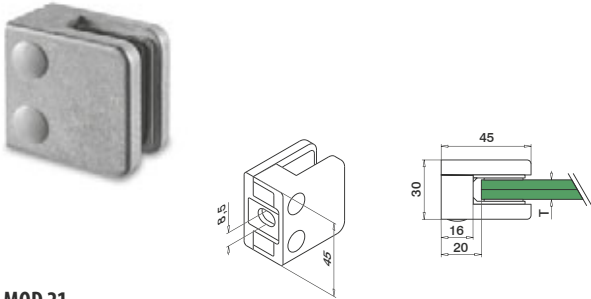

MOD 21

Zamak				
INDOOR	T			
10.2100.000.00	see T in MOD 5002	QS-28	454	4
10.2100.000.16	see T in MOD 5002	QS-28	454	4
10.2100.000.17	see T in MOD 5002	QS-28	454	4
10.2100.000.19	see T in MOD 5002	QS-28	454	4
10.2100.000.31	see T in MOD 5002	QS-28	454	4
10.2100.000.32	see T in MOD 5002	QS-28	454	4
10.2100.000.36	see T in MOD 5002	QS-28	454	4



Tube

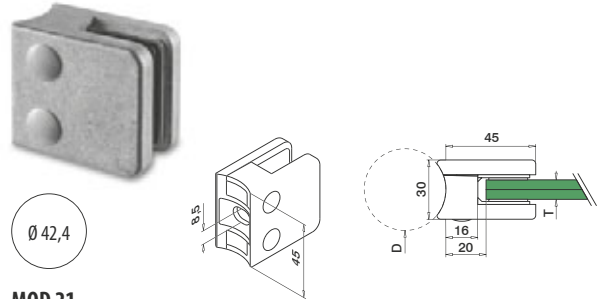

MOD 21

Zamak				
INDOOR	D	T		
10.2100.042.00	Ø 42,4	see T in MOD 5002	QS-46	454 4
10.2100.042.19	Ø 42,4	see T in MOD 5002	QS-46	454 4



Infills

Rubber inlays for MOD 21



Are you ordering glass clamps? Please don't forget to order rubber inlays separately, as they are not included.

MOD 5002

Accessories			
	T	Pieces per glass clamp	
Monolithic			
19.5002.006.00	6	2	8
19.5002.008.00	8	2	8
19.5002.010.00	10	2	8
Laminated			
19.5002.007.00	6,76 (3-0,76-3)	2	8
19.5002.009.00	8,76 (4-0,76-4)	2	8
19.5002.044.00	9,52 (4-1,52-4)	2	8

Please order fixing bolts separately.

Flat

Q-INFO Zamak MOD 21 Finishes

Raw	Matt chrome	Chrome plated	Stainless steel effect
10.2100.000.00	10.2100.000.16	10.2100.000.17	10.2100.000.19
Black RAL 9005	White RAL 9016	Aluminium white RAL 9006	
10.2100.000.31	10.2100.000.32	10.2100.000.36	

Tube

Q-INFO Zamak MOD 21 Finishes

Raw	Stainless steel effect
10.2100.042.00	10.2100.042.19

Q-INFO

Article number system for glass clamps

10.2100.042...

- Product group
- Glass clamp model
- Measurement
- Finish (see Q-info)

Infills

SATIN /
MIRROR POLISHED

Glass clamps - MOD 22

Flat

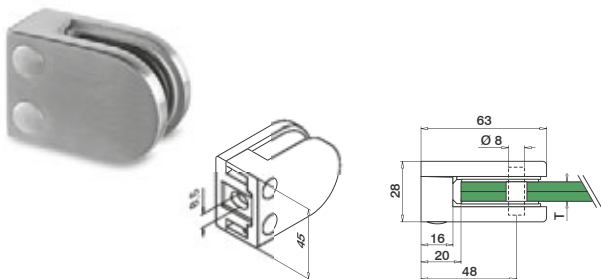

MOD 22

304				
INDOOR	T			
13.2200.000.12	see T in MOD 5004	QS-26	454	4
316				
OUTDOOR	T			
14.2200.000.12	see T in MOD 5004	QS-27	454	4
14.2200.000.10	see T in MOD 5004	QS-27	454	4



Tube

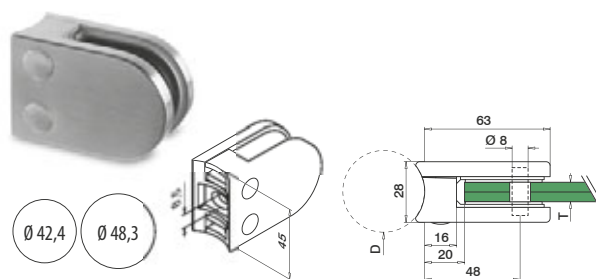

MOD 22

304				
INDOOR	D	T		
13.2200.042.12	Ø 42,4	see T in MOD 5004	QS-47	454 4
13.2200.048.12	Ø 48,3	see T in MOD 5004	QS-47	454 4
316				
OUTDOOR	D	T		
14.2200.042.12	Ø 42,4	see T in MOD 5004	QS-45	454 4
14.2200.042.10	Ø 42,4	see T in MOD 5004	QS-45	454 4
14.2200.048.12	Ø 48,3	see T in MOD 5004	QS-45	454 4
14.2200.048.10	Ø 48,3	see T in MOD 5004	QS-45	454 4



Infills

Rubber inlays for MOD 22



Are you ordering glass clamps? Please don't forget to order rubber inlays separately, as they are not included.

MOD 5004

Accessories			
Monolithic	T	Pieces per glass clamp	
19.5004.006.00	6	2	8
19.5004.008.00	8	2	8
19.5004.010.00	10	2	8
Laminated			
19.5004.041.00	8,38 (4-0,38-4)	2	8
19.5004.009.00	8,76 (4-0,76-4)	2	8
19.5004.044.00	9,52 (4-1,52-4)	2	8

Accessories

Security pins for glass clamps

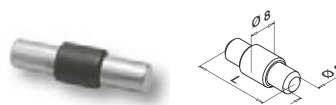

MOD 5015

Accessories		
	L	
19.5015.022.00	22	4

Please order security pins and fixing bolts separately.

Tube + flat

Q-INFO 304 316 MOD 22 Finishes

Satin



13.2200.0xx.12

Satin



14.2200.0xx.12

Mirror polished



14.2200.0xx.10

Q-INFO MOD 5015

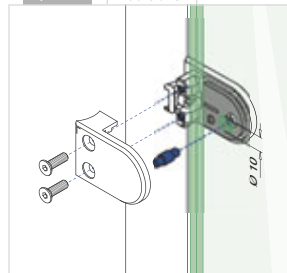

▶ Assembly video:
www.q-railing.com/videos

Q-INFO MOD 0715

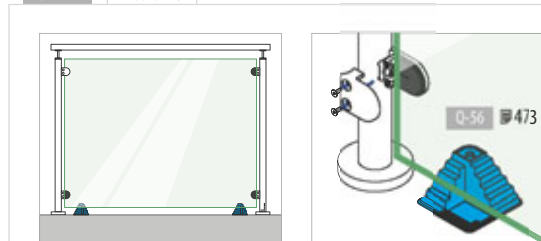

Glass clamps - MOD 22

Flat

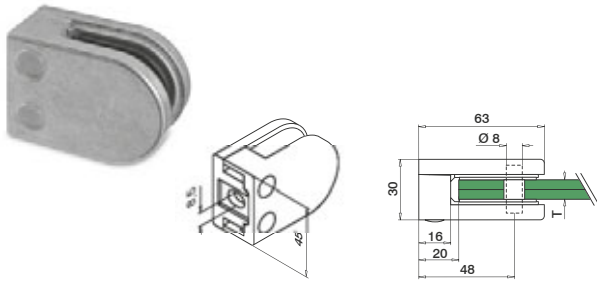

MOD 22

Zamak				
INDOOR	T			
10.2200.000.00	see T in MOD 5004	QS-28	454	4
10.2200.000.16	see T in MOD 5004	QS-28	454	4
10.2200.000.17	see T in MOD 5004	QS-28	454	4
10.2200.000.19	see T in MOD 5004	QS-28	454	4
10.2200.000.31	see T in MOD 5004	QS-28	454	4
10.2200.000.32	see T in MOD 5004	QS-28	454	4
10.2200.000.36	see T in MOD 5004	QS-28	454	4



Tube

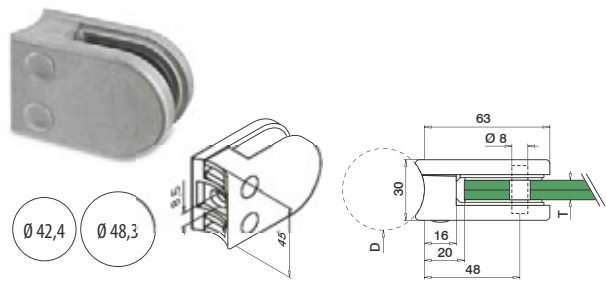

MOD 22

Zamak				
INDOOR	D	T		
10.2200.042.00	Ø 42,4	see T in MOD 5004	QS-46	454 4
10.2200.042.19	Ø 42,4	see T in MOD 5004	QS-46	454 4
10.2200.048.00	Ø 48,3	see T in MOD 5004	QS-46	454 4
10.2200.048.19	Ø 48,3	see T in MOD 5004	QS-46	454 4



Infills

Rubber inlays for MOD 22



Are you ordering glass clamps? Please don't forget to order rubber inlays separately, as they are not included.

MOD 5004

Accessories			
Monolithic	T	Pieces per glass clamp	
19.5004.006.00	6	2	8
19.5004.008.00	8	2	8
19.5004.010.00	10	2	8
Laminated			
19.5004.041.00	8,38 (4-0,38-4)	2	8
19.5004.009.00	8,76 (4-0,76-4)	2	8
19.5004.044.00	9,52 (4-1,52-4)	2	8

Flat

Q-INFO Zamak MOD 22 Finishes



Accessories

Security pins for glass clamps

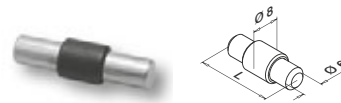

MOD 5015

Accessories		
	L	
19.5015.022.00	22	4

Please order security pins and fixing bolts separately.

Tube

Q-INFO Zamak

MOD 22 Finishes



Q-INFO

Article number system for glass clamps

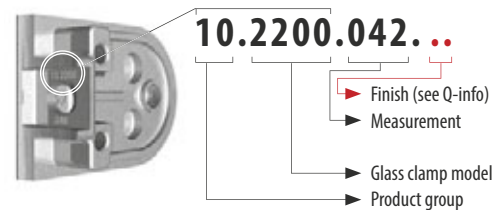



Glass clamps - MOD 23

Flat

Security plate included

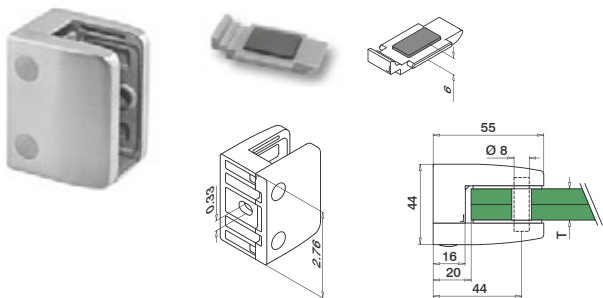

MOD 23

316

OUTDOOR

T



14.2300.000.12

see T in MOD 5006

QS-27 454

4

NEW



Infills

Rubber inlays for MOD 23



Are you ordering glass clamps? Please don't forget to order rubber inlays separately, as they are not included.

MOD 5006

Accessories

	T	Pieces per glass clamp	
Monolithic		2	8
19.5006.019.00	19		
Laminated		2	8
19.5006.021.00	20,76 (10-0,76-10)		
19.5006.022.00	21,52 (10-1,52-10)		

NEW

Accessories

Security pins for glass clamps

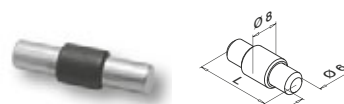

MOD 5015

Accessories

	L	
19.5015.034.00	34	4

NEW

Q-INFO

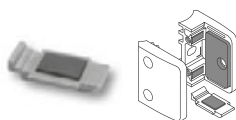

Eliminate the cost of drilling holes in the glass by fitting security plates in preference to the pins.

Q-INFO

MOD 5015

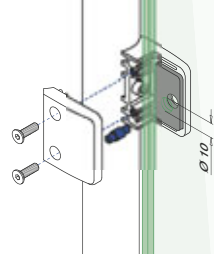

Q-INFO



Q-22

Q-ultra-clean
19.0610.000.00

Glass clamps - MOD 24

Flat

Security plate included

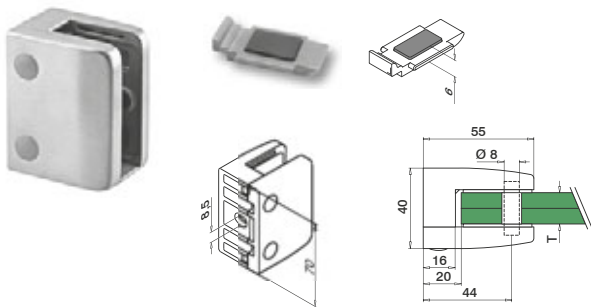

MOD 24

304

INDOOR	T		
13.2400.000.12	see T in MOD 5007	QS-26	454 4
NEW 13.2400.000.10	see T in MOD 5007	QS-26	454 4

316

OUTDOOR	T		
14.2400.000.12	see T in MOD 5007	QS-27	454 4
NEW 14.2400.000.10	see T in MOD 5007	QS-27	454 4



Tube

Security plate included

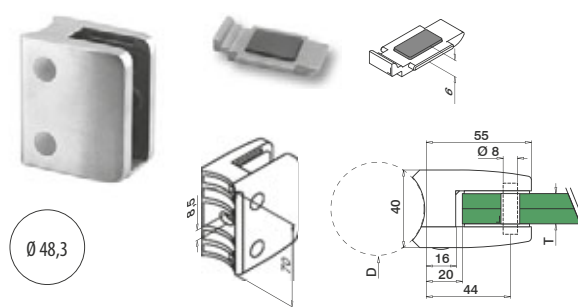

MOD 24

304

INDOOR	D	T		
13.2400.048.12	Ø 48,3	see T in MOD 5007	QS-47	454 4

316

OUTDOOR	D	T		
14.2400.048.12	Ø 48,3	see T in MOD 5007	QS-45	454 4



Infills

Rubber inlays for MOD 24



Are you ordering glass clamps? Please don't forget to order rubber inlays separately, as they are not included.

MOD 5007

Accessories

	T	Pieces per glass clamp	
Monolithic			
19.5007.012.00	12	2	8
19.5007.015.00	15	2	8
Laminated			
19.5007.044.00	9,52 (4-1,52-4)	2	8
19.5007.054.00	11,52 (5-1,52-5)	2	8
19.5007.013.00	12,76 (6-0,76-6)	2	8
19.5007.064.00	13,52 (6-1,52-6)	2	8
19.5007.017.00	16,76 (8-0,76-8)	2	8
19.5007.018.00	17,52 (8-1,52-8)	2	8

Q-INFO

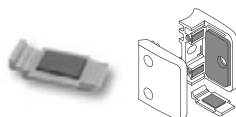

Eliminate the cost of drilling holes in the glass by fitting security plates in preference to the pins.

Q-INFO



Q-22
Q-ultra-clean
19.0610.000.00

Accessories

Security pins for glass clamps

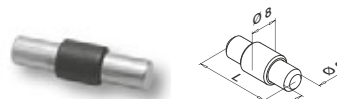

MOD 5015

Accessories

	L	
19.5015.030.00	30	4

Please order security pins and fixing bolts separately.

Flat

Q-INFO

304

316

MOD 24 Finishes

Satin

Mirror polished



13.2400.000.12
14.2400.000.12



13.2400.000.10
14.2400.000.10

Q-INFO

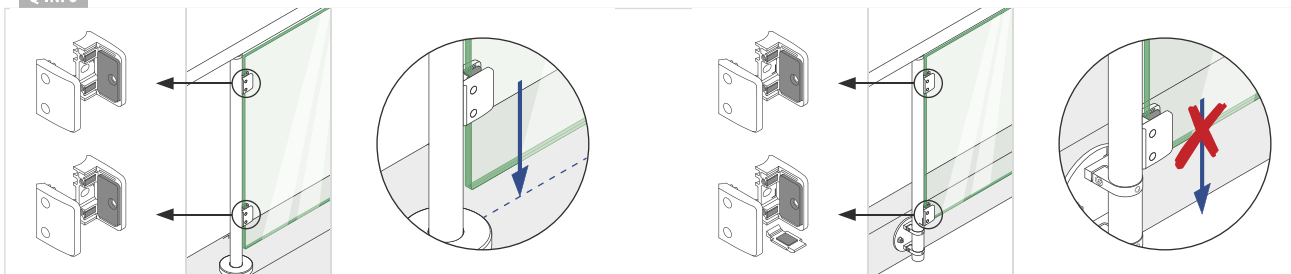

Glass clamps - MOD 24

Flat

Security plate included

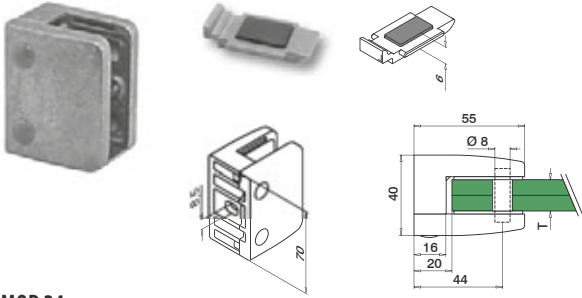

MOD 24

Zamak			
INDOOR	T		
10.2400.000.00	see T in MOD 5007	QS-28	454 4
10.2400.000.19	see T in MOD 5007	QS-28	454 4



Tube

Security plate included

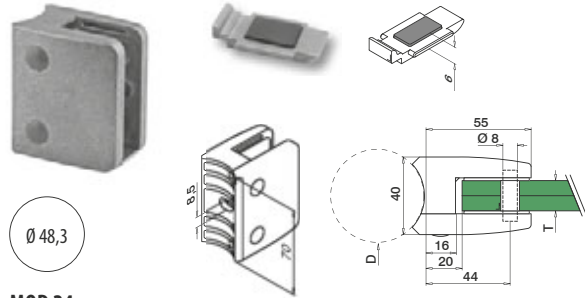

MOD 24

Zamak		Raw	
INDOOR	D	T	
10.2400.048.00	Ø 48,3	see T in MOD 5007	QS-46 454 4



Infills

Rubber inlays for MOD 24



Are you ordering glass clamps? Please don't forget to order rubber inlays separately, as they are not included.

MOD 5007

Accessories			
	T	Pieces per glass clamp	
Monolithic			
19.5007.012.00	12	2	8
19.5007.015.00	15	2	8
Laminated			
19.5007.044.00	9,52 (4-1,52-4)	2	8
19.5007.054.00	11,52 (5-1,52-5)	2	8
19.5007.013.00	12,76 (6-0,76-6)	2	8
19.5007.064.00	13,52 (6-1,52-6)	2	8
19.5007.017.00	16,76 (8-0,76-8)	2	8
19.5007.018.00	17,52 (8-1,52-8)	2	8

Accessories

Security pins for glass clamps

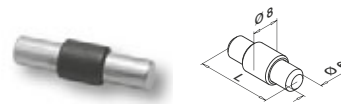

MOD 5015

Accessories		
	L	
19.5015.030.00	30	4

Flat

▶ Assembly video: www.q-railing.com/videos

Q-INFO Zamak

MOD 24 Finishes

Raw Stainless steel effect

10.2400.000.00 10.2400.000.19

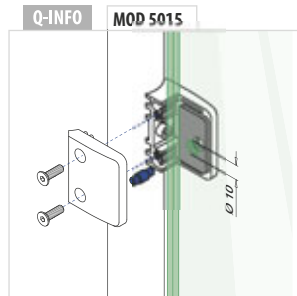

Please order security pins and fixing bolts separately.

Q-INFO

Article number system for glass clamps

10.2400.042. ...

- ▶ Finish (see Q-info)
- ▶ Measurement
- ▶ Glass clamp model
- ▶ Product group

Flat

Security plate included

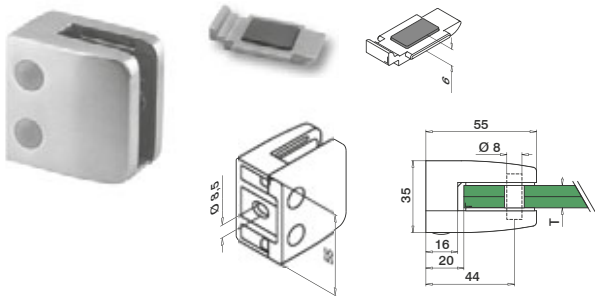

MOD 26

304				
INDOOR	T			
13.2600.000.12	see T in MOD 5011	QS-26	454	4
316				
OUTDOOR	T			
14.2600.000.12	see T in MOD 5011	QS-27	454	4



Tube

Security plate included

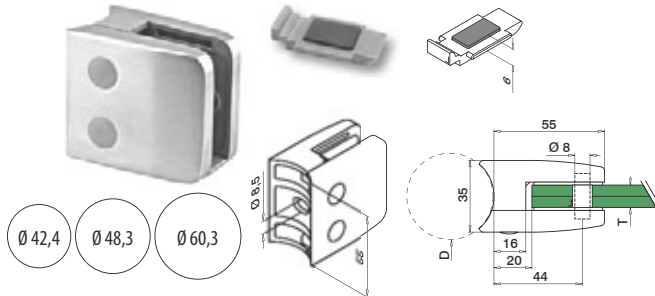

MOD 26

304		D	T		
INDOOR	D	T			
13.2600.042.12*	Ø 42,4	see T in MOD 5011	QS-47	454	4
13.2600.048.12	Ø 48,3	see T in MOD 5011	QS-47	454	4
13.2600.060.12	Ø 60,3	see T in MOD 5011	QS-47	454	4
316		D	T		
OUTDOOR	D	T			
14.2600.042.12*	Ø 42,4	see T in MOD 5011	QS-45	454	4
14.2600.048.12	Ø 48,3	see T in MOD 5011	QS-45	454	4
14.2600.060.12	Ø 60,3	see T in MOD 5011	QS-45	454	4



Infills

Rubber inlays for MOD 26



Are you ordering glass clamps? Please don't forget to order rubber inlays separately, as they are not included.

MOD 5011

Accessories			
Monolithic	T	Pieces per glass clamp	
19.5011.008.00	8	2	8
19.5011.010.00	10	2	8
19.5011.012.00	12	2	8
Laminated			
19.5011.009.00	8,76 (4-0,76-4)	2	8
19.5011.011.00	10,76 (5-0,76-5)	2	8
19.5011.054.00	11,52 (5-1,52-5)	2	8
19.5011.013.00	12,76 (6-0,76-6)	2	8

Please order security pins and fixing bolts separately.

Accessories

Security pins for glass clamps

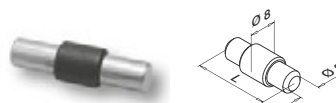

MOD 5015

Accessories		
	L	
19.5015.025.00	25	4

Q-INFO

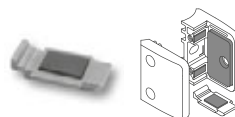

Eliminate the cost of drilling holes in the glass by fitting security plates in preference to the pins.

Q-INFO



Q-23
Q-cleaner
19.0601.000.00

Q-INFO

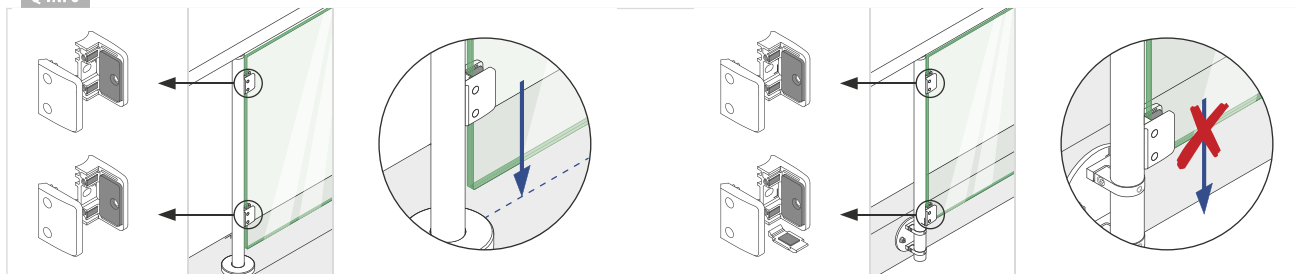

Glass clamps - MOD 26

Flat

Security plate included

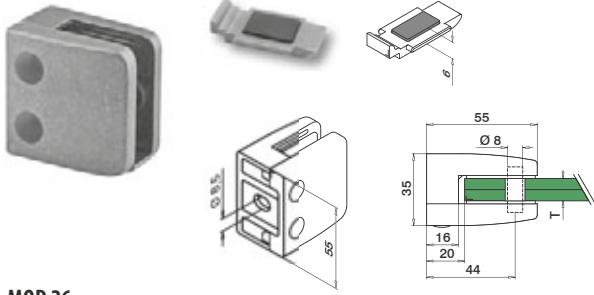

MOD 26

Zamak				
INDOOR	T			
10.2600.000.00	see T in MOD 5011	QS-28	454	4
10.2600.000.16	see T in MOD 5011	QS-28	454	4
10.2600.000.17	see T in MOD 5011	QS-28	454	4
10.2600.000.19	see T in MOD 5011	QS-28	454	4
10.2600.000.31	see T in MOD 5011	QS-28	454	4
10.2600.000.32	see T in MOD 5011	QS-28	454	4
10.2600.000.36	see T in MOD 5011	QS-28	454	4



Tube

Security plate included

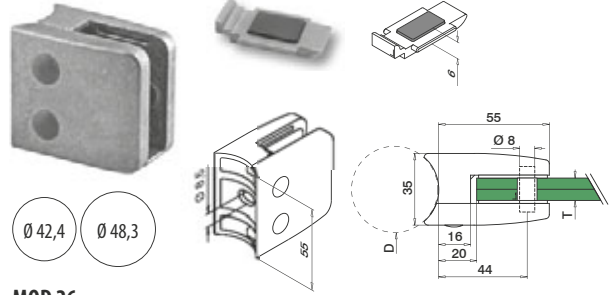

MOD 26

Zamak				
INDOOR	D	T		
10.2600.042.00*	Ø 42,4	see T in MOD 5011	QS-46	454 4
10.2600.042.19*	Ø 42,4	see T in MOD 5011	QS-46	454 4
10.2600.048.00	Ø 48,3	see T in MOD 5011	QS-46	454 4
10.2600.048.19	Ø 48,3	see T in MOD 5011	QS-46	454 4



Infills

Rubber inlays for MOD 26



Are you ordering glass clamps? Please don't forget to order rubber inlays separately, as they are not included.

MOD 5011

Accessories			
Monolithic	T	Pieces per glass clamp	
19.5011.008.00	8	2	8
19.5011.010.00	10	2	8
19.5011.012.00	12	2	8
Laminated			
19.5011.009.00	8,76 (4-0,76-4)	2	8
19.5011.011.00	10,76 (5-0,76-5)	2	8
19.5011.054.00	11,52 (5-1,52-5)	2	8
19.5011.013.00	12,76 (6-0,76-6)	2	8

Flat

Q-INFO Zamak MOD 26 Finishes

Raw



10.2600.000.00

Matt chrome



10.2600.000.16

Stainless steel effect



10.2600.000.19

Black RAL 9005



10.2600.000.31

White RAL 9016



10.2600.000.32

Aluminium white RAL 9006



10.2600.000.36

Accessories

Security pins for glass clamps

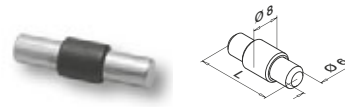

MOD 5015

Accessories		
	L	
19.5015.025.00	25	4

Please order security pins and fixing bolts separately.

Tube

Q-INFO Zamak

MOD 26 Finishes

Raw



10.2600.04x.00

Stainless steel effect



10.2600.04x.19

Q-INFO MOD 5015

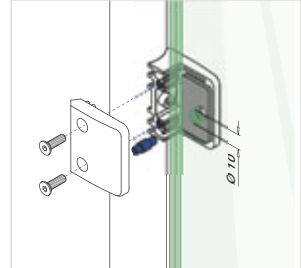

Q-INFO

Article number system for glass clamps

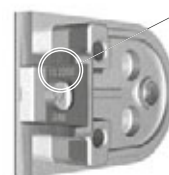

10.2600.042. ...

- Finish (see Q-info)
- Measurement
- Glass clamp model
- Product group

Flat

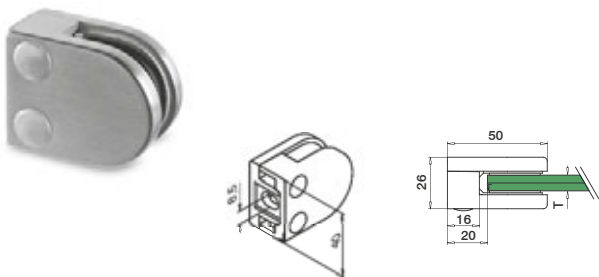

MOD 27

304			
INDOOR	T		
13.2700.000.12	see T in MOD 5012	QS-26 454	4
316			
OUTDOOR	T		
14.2700.000.12	see T in MOD 5012	QS-27 454	4



Tube

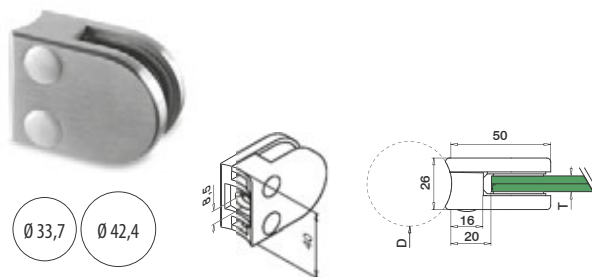

MOD 27

304			
INDOOR	D	T	
13.2700.033.12	Ø 33,7	see T in MOD 5012	QS-47 454 4
13.2700.042.12	Ø 42,4	see T in MOD 5012	QS-47 454 4
316			
OUTDOOR	D	T	
14.2700.033.12	Ø 33,7	see T in MOD 5012	QS-45 454 4
14.2700.042.12	Ø 42,4	see T in MOD 5012	QS-45 454 4



Infills

Rubber inlays for MOD 27



Are you ordering glass clamps? Please don't forget to order rubber inlays separately, as they are not included.

MOD 5012

Accessories			
	T	Pieces per glass clamp	
Monolithic			
19.5012.010.00	10	2	8
Laminated			
19.5012.009.00	8,76 (4-0,76-4)	2	8
19.5012.011.00	10,76 (5-0,76-5)	2	8

Please order fixing bolts separately.

Q-INFO MOD 0715

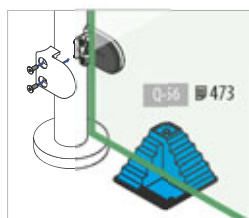
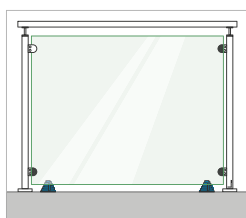

▶ Assembly video: www.q-railing.com/videos

Q-INFO



Q-23
Q-cleaner
19.0601.000.00

Q-INFO



Q-22
Q-ultra-clean
19.0610.000.00

Glass clamps - MOD 27

Flat

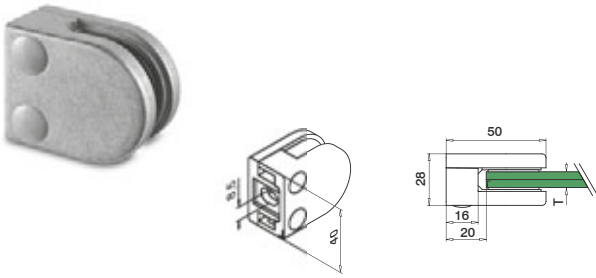

MOD 27

Zamak				
INDOOR	T			
10.2700.000.00	see T in MOD 5012	QS-28	454	4
10.2700.000.17	see T in MOD 5012	QS-28	454	4
10.2700.000.19	see T in MOD 5012	QS-28	454	4



Tube

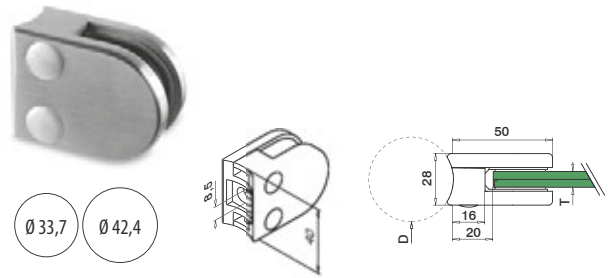

MOD 27

Zamak		Stainless steel effect		
INDOOR	D	T		
10.2700.033.19	Ø 33,7	see T in MOD 5012	QS-46	454 4
10.2700.042.19	Ø 42,4	see T in MOD 5012	QS-46	454 4



Infills

Rubber inlays for MOD 27



Are you ordering glass clamps? Please don't forget to order rubber inlays separately, as they are not included.

MOD 5012

Accessories				
	T	Pieces per glass clamp		
Monolithic				
19.5012.010.00	10	2		8
Laminated				
19.5012.009.00	8,76 (4-0,76-4)	2		8
19.5012.011.00	10,76 (5-0,76-5)	2		8

Flat

Q-INFO Zamak MOD 27 Finishes

Raw	Chrome plated	Stainless steel effect
10.2700.000.00	10.2700.000.17	10.2700.000.19

Please order fixing bolts separately.

Q-INFO

Article number system for glass clamps

10.2700.042...

- Finish (see Q-info)
- Measurement
- Glass clamp model
- Product group

Flat

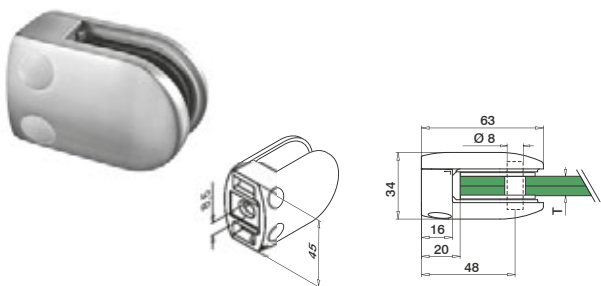

MOD 28

304			
INDOOR	T		
13.2800.006.12	see T in MOD 5001	QS-26	454 4
13.2800.006.10	see T in MOD 5001	QS-26	454 4
316			
OUTDOOR	T		
14.2800.006.12	see T in MOD 5001	QS-27	454 4
14.2800.006.10	see T in MOD 5001	QS-27	454 4



International Design Model Protection

Infills

Rubber inlays for MOD 28



Are you ordering glass clamps? Please don't forget to order rubber inlays separately, as they are not included.

MOD 5001

Accessories			
Monolithic	T	Pieces per glass clamp	
19.5001.006.00	6	2	8
19.5001.008.00	8	2	8
19.5001.010.00	10	2	8
19.5001.012.00	12	2	8
Laminated			
19.5001.009.00	8,76 (4-0,76-4)	2	8
19.5001.044.00	9,52 (4-1,52-4)	2	8
19.5001.011.00	10,76 (5-0,76-5)	2	8
19.5001.054.00	11,52 (5-1,52-5)	2	8
19.5001.013.00	12,76 (6-0,76-6)	2	8

Please order security pins and fixing bolts separately.

Flat + tube

Q-INFO	304	316	MOD 28 Finishes	
Satin	Mirror polished	Satin	Mirror polished	
13.2800.0xx.12	13.2800.0xx.10	14.2800.0xx.12	14.2800.0xx.10	

Tube

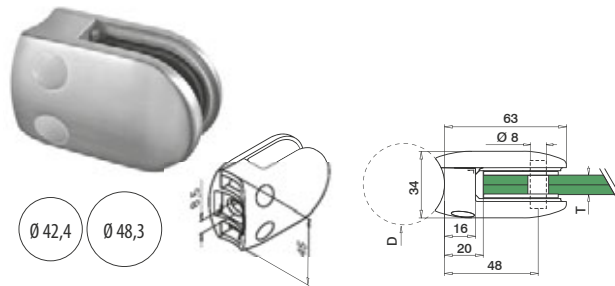

MOD 28

304			
INDOOR	D	T	
13.2800.042.12	Ø 42,4	see T in MOD 5001	QS-47 454 4
13.2800.042.10	Ø 42,4	see T in MOD 5001	QS-47 454 4
13.2800.048.12	Ø 48,3	see T in MOD 5001	QS-47 454 4
13.2800.048.10	Ø 48,3	see T in MOD 5001	QS-47 454 4
316			
OUTDOOR	D	T	
14.2800.042.12	Ø 42,4	see T in MOD 5001	QS-45 454 4
14.2800.042.10	Ø 42,4	see T in MOD 5001	QS-45 454 4
14.2800.048.12	Ø 48,3	see T in MOD 5001	QS-45 454 4
14.2800.048.10	Ø 48,3	see T in MOD 5001	QS-45 454 4



International Design Model Protection

Accessories

Security pins for glass clamps

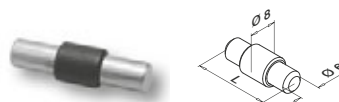

MOD 5015

Accessories		
	L	
19.5015.022.00	22	4

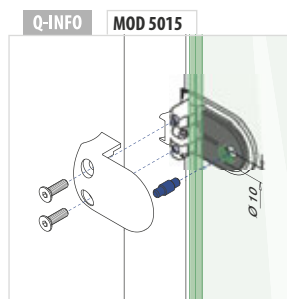

Glass clamps - MOD 28

Flat

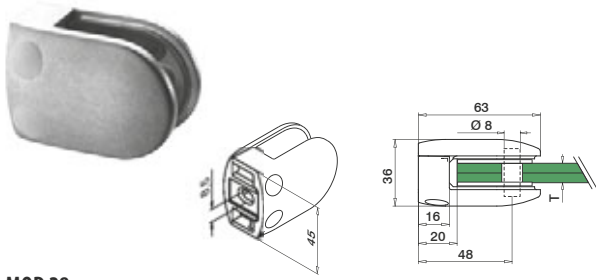

MOD 28

Zamak				
INDOOR	T			
10.2800.000.00	see T in MOD 5001	QS-28	454	4
10.2800.000.17	see T in MOD 5001	QS-28	454	4
10.2800.000.19	see T in MOD 5001	QS-28	454	4
10.2800.000.31	see T in MOD 5001	QS-28	454	4
10.2800.000.32	see T in MOD 5001	QS-28	454	4



International Design Model Protection

Tube

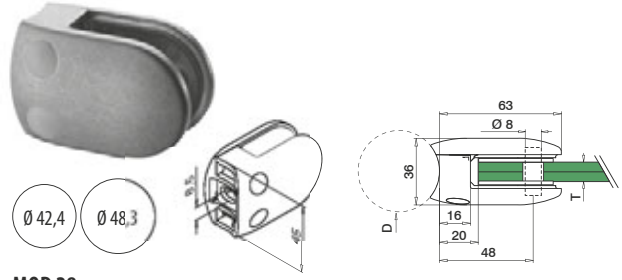

MOD 28

Zamak				
INDOOR	D	T		
10.2800.042.00	Ø 42,4	see T in MOD 5001	QS-46	454 4
10.2800.042.19	Ø 42,4	see T in MOD 5001	QS-46	454 4
10.2800.048.00	Ø 48,3	see T in MOD 5001	QS-46	454 4
10.2800.048.19	Ø 48,3	see T in MOD 5001	QS-46	454 4



International Design Model Protection

Infills

Rubber inlays for MOD 28



Are you ordering glass clamps? Please don't forget to order rubber inlays separately, as they are not included.

MOD 5001

Accessories			
	T	Pieces per glass clamp	
Monolithic			
19.5001.006.00	6	2	8
19.5001.008.00	8	2	8
19.5001.010.00	10	2	8
19.5001.012.00	12	2	8
Laminated			
19.5001.009.00	8,76 (4-0,76-4)	2	8
19.5001.044.00	9,52 (4-1,52-4)	2	8
19.5001.011.00	10,76 (5-0,76-5)	2	8
19.5001.054.00	11,52 (5-1,52-5)	2	8
19.5001.013.00	12,76 (6-0,76-6)	2	8

Flat

Q-INFO Zamak MOD 28 Finishes

Raw Chrome plated Stainless steel effect



10.2800.000.00 10.2800.000.17 10.2800.000.19

Black RAL 9005 White RAL 9016



10.2800.000.31 10.2800.000.32

Accessories

Security pins for glass clamps

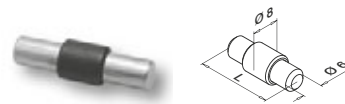

MOD 5015

Accessories		
	L	
19.5015.022.00	22	4

Please order security pins and fixing bolts separately.

Tube

Q-INFO Zamak

MOD 28 Finishes

Raw Stainless steel effect



10.2800.04x.00 10.2800.04x.19

Q-INFO MOD 5015

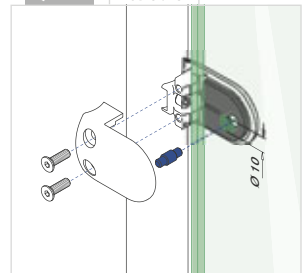

Q-INFO

Article number system for glass clamps

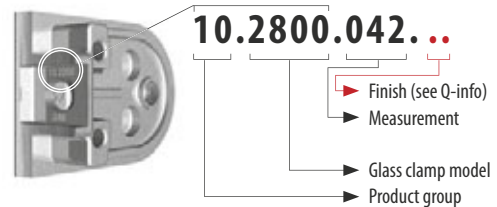

Glass clamps - MOD 29

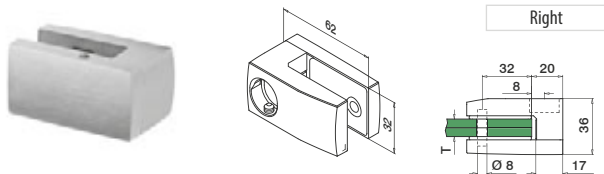

Right

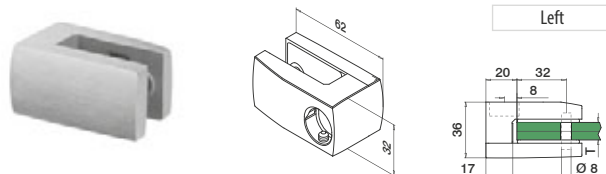

Left

MOD 29

316			
OUTDOOR	T		
14.2900.001.12	see T in MOD 5013	2	



International Design Model Protection

MOD 29

316			
OUTDOOR	T		
14.2900.002.12	see T in MOD 5013	2	



International Design Model Protection

Accessories

Security pins for glass clamps

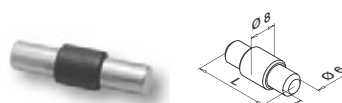

MOD 5015

Accessories			
	L		
19.5015.022.00	22	4	

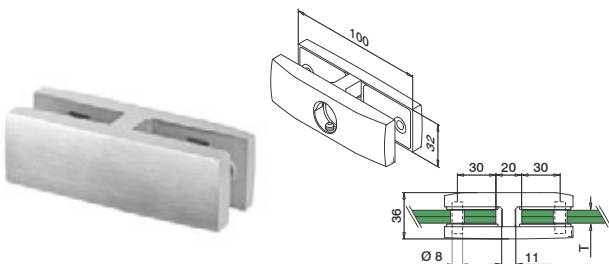

MOD 29

316			
OUTDOOR	T		
14.2900.000.12	see T in MOD 5013	2	



International Design Model Protection

Infills

Adapters for glass clamps



For flat tube

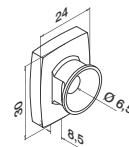

MOD 0774

316			
OUTDOOR			
14.0774.000.12	QS-16 456	4	



For round tube

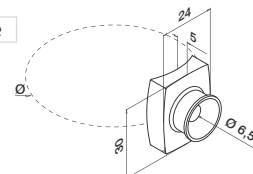

MOD 0774

316			
OUTDOOR	Ø		
14.0774.042.12	42,4	QS-16 456	4
14.0774.048.12	48,3	QS-16 456	4



Infills

Rubber inlays for MOD 29



Are you ordering glass clamps? Please don't forget to order rubber inlays separately, as they are not included.

MOD 5013

Accessories			
Monolithic	T	Pieces per glass clamp	
19.5013.008.00	8	2 / 4*	4
19.5013.010.00	10	2 / 4*	4
19.5013.012.00	12	2 / 4*	4
Laminated			
19.5013.009.00	8,76 (4-0,76-4)	2 / 4*	4
19.5013.011.00	10,76 (5-0,76-5)	2 / 4*	4
19.5013.013.00	12,76 (6-0,76-6)	2 / 4*	4
19.5013.064.00	13,52 (6-1,52-6)	2 / 4*	4

* = 14.2900.000.12

▶ **Assembly video:** www.q-railing.com/videos

Q-INFO MOD 0774

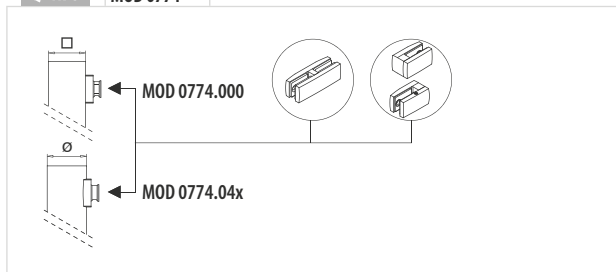

Q-INFO MOD 29

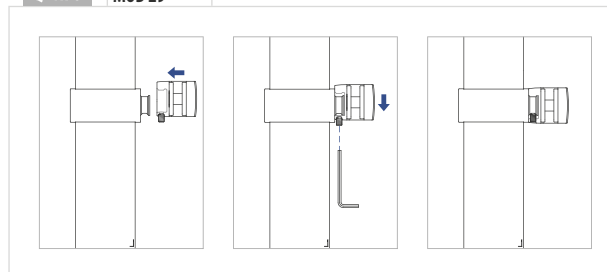



DESIGN
product

Q-railing

Glass clamps - MOD 42

Flat

Security plate included

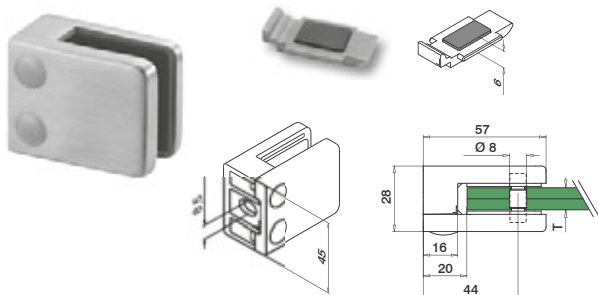

MOD 42

304		T		
INDOOR				
13.4200.000.12	see T in MOD 5003	QS-26	454	4
316		T		
OUTDOOR				
14.4200.000.12	see T in MOD 5003	QS-27	454	4
14.4200.000.10	see T in MOD 5003	QS-27	454	4



International Design Model Protection

Tube

Security plate included

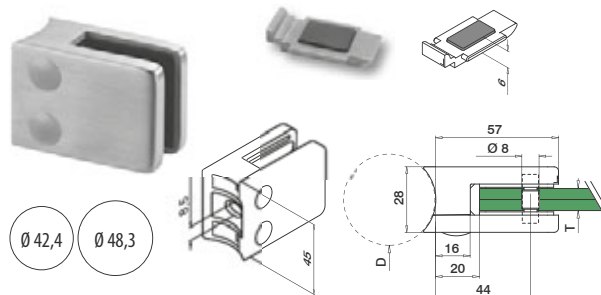

MOD 42

304		T			
INDOOR					
13.4200.042.12	Ø 42,4	see T in MOD 5003	QS-47	454	4
13.4200.048.12	Ø 48,3	see T in MOD 5003	QS-47	454	4
316		T			
OUTDOOR					
14.4200.042.12	Ø 42,4	see T in MOD 5003	QS-45	454	4
14.4200.042.10	Ø 42,4	see T in MOD 5003	QS-45	454	4
14.4200.048.12	Ø 48,3	see T in MOD 5003	QS-45	454	4
14.4200.048.10	Ø 48,3	see T in MOD 5003	QS-45	454	4



International Design Model Protection

Infills

Rubber inlays for MOD 42



Are you ordering glass clamps? Please don't forget to order rubber inlays separately, as they are not included.

MOD 5003

Accessories			
Monolithic	T	Pieces per glass clamp	
19.5003.006.00	6	2	8
19.5003.008.00	8	2	8
19.5003.010.00	10	2	8
19.5003.012.00	12	2	8
Laminated			
19.5003.007.00	6,76 (3-0,76-3)	2	8
19.5003.041.00	8,38 (4-0,38-4)	2	8
19.5003.009.00	8,76 (4-0,76-4)	2	8
19.5003.044.00	9,52 (4-1,52-4)	2	8
19.5003.011.00	10,76 (5-0,76-5)	2	8
19.5003.054.00	11,52 (5-1,52-5)	2	8
19.5003.013.00	12,76 (6-0,76-6)	2	8

Please order security pins and fixing bolts separately.

Accessories

Security pins for glass clamps

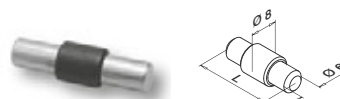

MOD 5015

Accessories		
	L	
19.5015.022.00	22	4

Flat + tube

Q-INFO 304 316 MOD 42 Finishes



Q-INFO

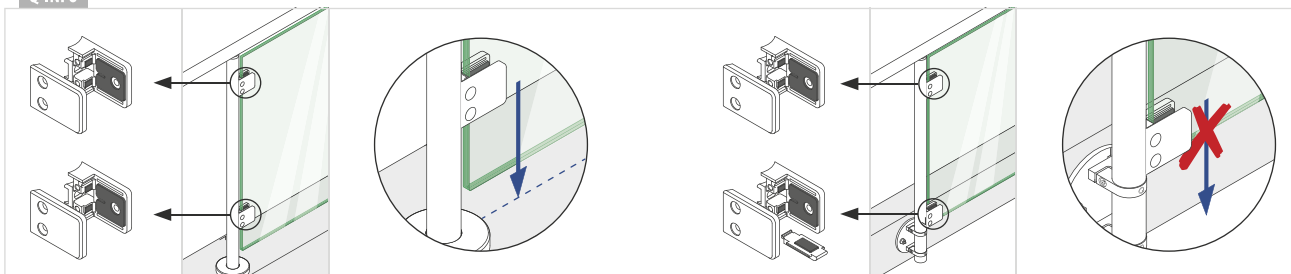

Glass clamps - MOD 42

Flat

Security plate included

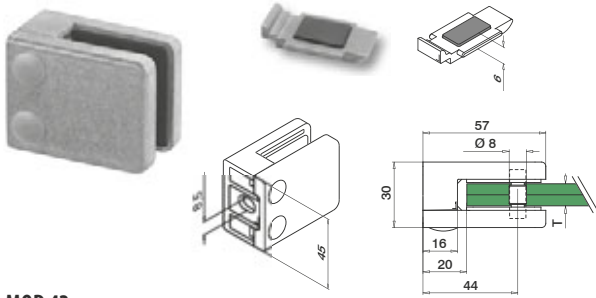

MOD 42

Zamak				
INDOOR	T			
10.4200.000.00	see T in MOD 5003	QS-28	454	4
10.4200.000.17	see T in MOD 5003	QS-28	454	4
10.4200.000.19	see T in MOD 5003	QS-28	454	4
10.4200.000.31	see T in MOD 5003	QS-28	454	4
10.4200.000.32	see T in MOD 5003	QS-28	454	4
10.4200.000.33	see T in MOD 5003	QS-28	454	4
10.4200.000.36	see T in MOD 5003	QS-28	454	4



International Design Model Protection

Tube

Security plate included

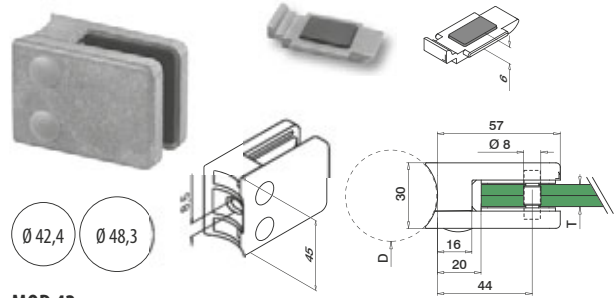

MOD 42

Zamak				
INDOOR	D	T		
10.4200.042.00	Ø 42,4	see T in MOD 5003	QS-46	454 4
10.4200.042.19	Ø 42,4	see T in MOD 5003	QS-46	454 4
10.4200.048.00	Ø 48,3	see T in MOD 5003	QS-46	454 4
10.4200.048.19	Ø 48,3	see T in MOD 5003	QS-46	454 4



International Design Model Protection

Accessories

Security pins for glass clamps

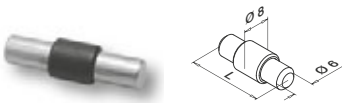

MOD 5015

Accessories			
	L		
19.5015.022.00	22		4

Infills

Rubber inlays for MOD 42



Are you ordering glass clamps? Please don't forget to order rubber inlays separately, as they are not included.

MOD 5003

Accessories				
Monolithic	T	Pieces per glass clamp		
19.5003.006.00	6	2		8
19.5003.008.00	8	2		8
19.5003.010.00	10	2		8
19.5003.012.00	12	2		8
Laminated				
19.5003.007.00	6,76 (3-0,76-3)	2		8
19.5003.041.00	8,38 (4-0,38-4)	2		8
19.5003.009.00	8,76 (4-0,76-4)	2		8
19.5003.044.00	9,52 (4-1,52-4)	2		8
19.5003.011.00	10,76 (5-0,76-5)	2		8
19.5003.054.00	11,52 (5-1,52-5)	2		8
19.5003.013.00	12,76 (6-0,76-6)	2		8

Q-INFO

10.xxxx.xxx.33 = OUTDOOR

Flat

Q-INFO

Zamak

MOD 42 Finishes

Raw

Chrome plated

Stainless steel effect



10.4200.000.00



10.4200.000.17



10.4200.000.19

Black RAL 9005



10.4200.000.31

White RAL 9016



10.4200.000.32

Anthracite grey RAL 7016



10.4200.000.33

Aluminium white RAL 9006



10.4200.000.36

Please order security pins and fixing bolts separately.

Tube

Q-INFO

Zamak

MOD 42 Finishes

Raw

Stainless steel effect



10.4200.04x.00



10.4200.04x.19

Q-INFO

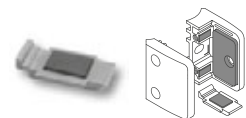

Eliminate the cost of drilling holes in the glass by fitting security plates in preference to the pins.

Tube + flat

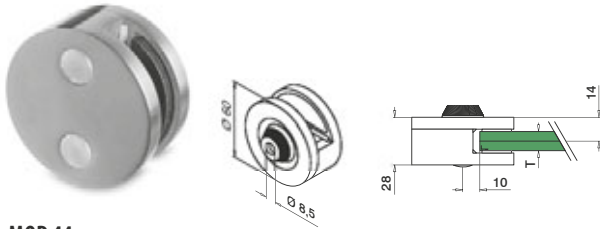

MOD 44

304			
INDOOR	T		
13.4400.000.12	see T in MOD 5008	QS-47 454	4
316			
OUTDOOR	T		
14.4400.000.12	see T in MOD 5008	QS-45 454	4



Tube + flat

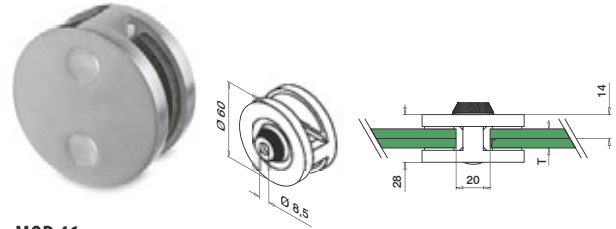

MOD 46

304			
INDOOR	T		
13.4600.000.12	see T in MOD 5008	QS-47 454	4
316			
OUTDOOR	T		
14.4600.000.12	see T in MOD 5008	QS-45 454	4



Rubber inlays for MOD 44/46



Are you ordering glass clamps? Please don't forget to order rubber inlays separately, as they are not included.

MOD 5008

Accessories			
	T	Pieces per glass clamp	
Monolithic			
19.5008.008.00	8	2 / 4*	8
19.5008.010.00	10	2 / 4*	8
19.5008.012.00	12	2 / 4*	8
Laminated			
19.5008.009.00	8,76 (4-0,76-4)	2 / 4*	8
19.5008.011.00	10,76 (5-0,76-5)	2 / 4*	8
19.5008.013.00	12,76 (6-0,76-6)	2 / 4*	8

* = 13.4600.000.12 / 14.4600.000.12

Adapters for glass clamps



MOD 0723

304	
INDOOR	
13.0723.000.12	4
316	
OUTDOOR	
14.0723.000.12	4

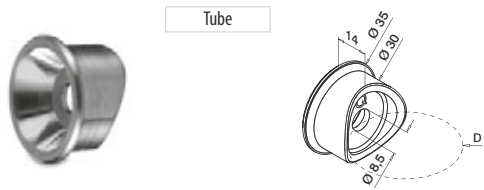

MOD 0723

304		
INDOOR	D	
13.0723.042.12	Ø 42,4	4
13.0723.048.12	Ø 48,3	4
316		
OUTDOOR	D	
14.0723.042.12	Ø 42,4	4
14.0723.048.12	Ø 48,3	4

Tube + flat

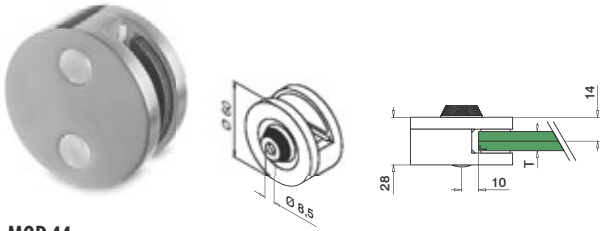

MOD 44

Zamak	Stainless steel effect		
OUTDOOR	T		
10.4400.000.20	see T in MOD 5008	QS-46	4



Tube + flat

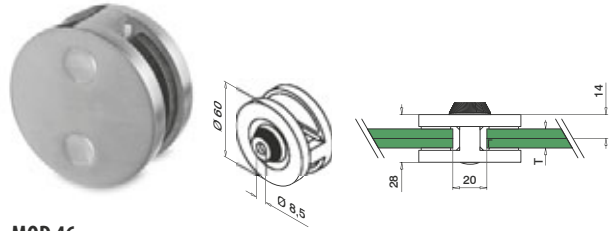

MOD 46

Zamak	Stainless steel effect		
OUTDOOR	T		
10.4600.000.20	see T in MOD 5008	QS-46	4



Infills

Rubber inlays for MOD 44/46



Are you ordering glass clamps? Please don't forget to order rubber inlays separately, as they are not included.

MOD 5008

Accessories			
Monolithic	T	Pieces per glass clamp	
19.5008.008.00	8	2 / 4*	8
19.5008.010.00	10	2 / 4*	8
19.5008.012.00	12	2 / 4*	8
Laminated			
19.5008.009.00	8,76 (4-0,76-4)	2 / 4*	8
19.5008.011.00	10,76 (5-0,76-5)	2 / 4*	8
19.5008.013.00	12,76 (6-0,76-6)	2 / 4*	8

* = 10.4600.000.20

Infills

Adapters for glass clamps



MOD 0723

Zamak	Stainless steel effect		
OUTDOOR			
10.0723.000.20			4

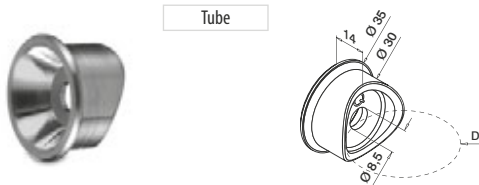

MOD 0723

Zamak	Stainless steel effect		
OUTDOOR	D		
10.0723.042.20	Ø 42,4		4

Please order fixing bolts separately.

Q-INFO

10.xxxx.xxx.20 = OUTDOOR

Q-INFO

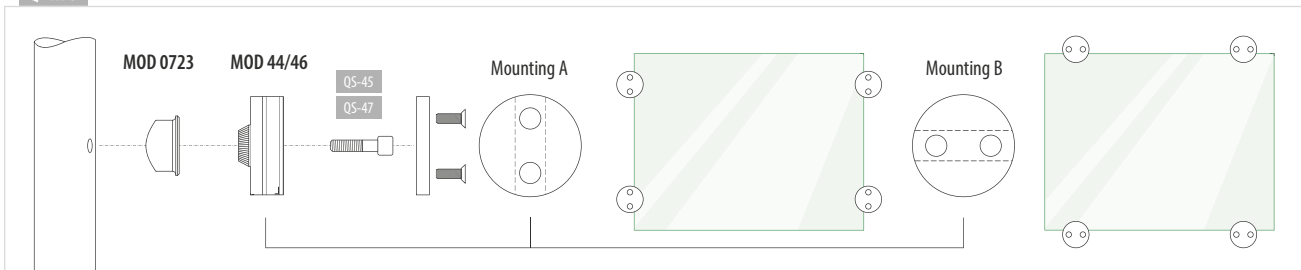

Glass clamps - MOD 51/52

Tube + flat

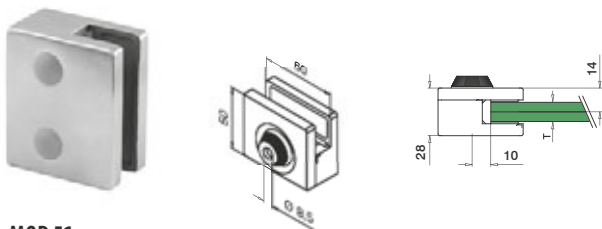

MOD 51

304				
INDOOR	T			
13.5100.000.12	see T in MOD 5005	QS-47 420	4	
316				
OUTDOOR	T			
14.5100.000.12	see T in MOD 5005	QS-45 420	4	



Tube + flat

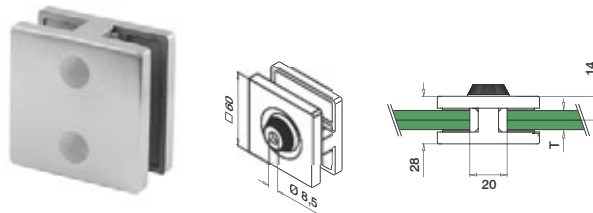

MOD 52

304				
INDOOR	T			
13.5200.000.12	see T in MOD 5005	QS-47 420	4	
316				
OUTDOOR	T			
14.5200.000.12	see T in MOD 5005	QS-45 420	4	



Rubber inlays for MOD 51/52



Are you ordering glass clamps? Please don't forget to order rubber inlays separately, as they are not included.

MOD 5005

Accessories				
Monolithic	T	Pieces per glass clamp		
19.5005.008.00	8	2 / 4*		8
19.5005.010.00	10	2 / 4*		8
Laminated				
19.5005.009.00	8,76 (4-0,76-4)	2 / 4*		8
19.5005.011.00	10,76 (5-0,76-5)	2 / 4*		8
19.5005.013.00	12,76 (6-0,76-6)	2 / 4*		8

* = 13.5200.000.12 / 14.5200.000.12

Adapters for glass clamps



MOD 0723

304			
INDOOR			
13.0723.000.12		4	
316			
OUTDOOR			
14.0723.000.12		4	

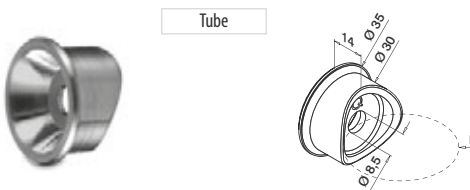

MOD 0723

304			
INDOOR	D		
13.0723.042.12	Ø 42,4	4	
13.0723.048.12	Ø 48,3	4	
316			
OUTDOOR	D		
14.0723.042.12	Ø 42,4	4	
14.0723.048.12	Ø 48,3	4	

Please order fixing bolts separately.

Q-INFO

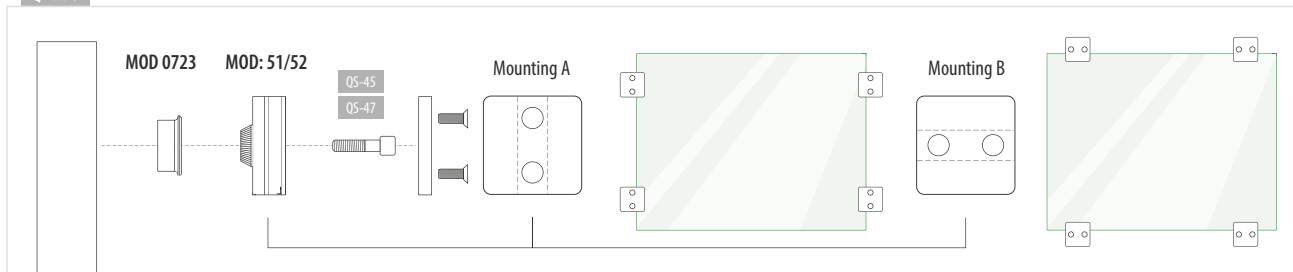



Q-railing

Top

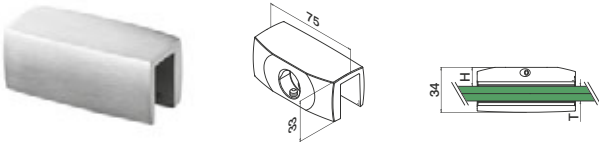

MOD 55

316			
OUTDOOR	T	H	
14.5500.001.12	see T in MOD 5014	13	2



International Design
Model Protection

Bottom

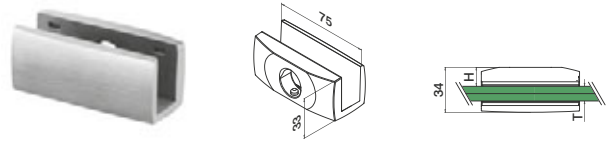

MOD 55

316			
OUTDOOR	T	H	
14.5500.002.12	see T in MOD 5014	13	2



International Design
Model Protection

Infills

Rubber inlays for MOD 55



Are you ordering glass clamps? Please don't forget to order rubber inlays separately, as they are not included.

MOD 5014

Accessories			
Laminated	T	Pieces per glass clamp	
19.5014.008.00	8- 8,76 (4-0,76-4)	1	2
19.5014.010.00	10-10,76 (5-0,76-5)	1	2
19.5014.012.00	12-12,76 (6-0,76-6)	1	2
19.5014.054.00	11,52 (5-1,52-5)	1	2
19.5014.064.00	13,52 (6-1,52-6)	1	2

Infills

Adapters for glass clamps



For flat tube

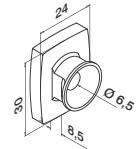

MOD 0774

316			
OUTDOOR			
14.0774.000.12	QS-16 456	4	



For round tube

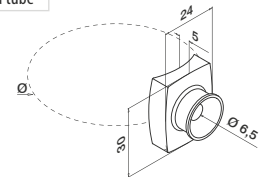

MOD 0774

316			
OUTDOOR	Ø		
14.0774.042.12	42,4	QS-16 456	4
14.0774.048.12	48,3	QS-16 456	4



Q-INFO

MOD 0774

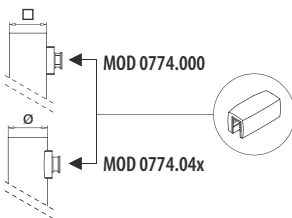

Q-INFO

MOD 55xx.002

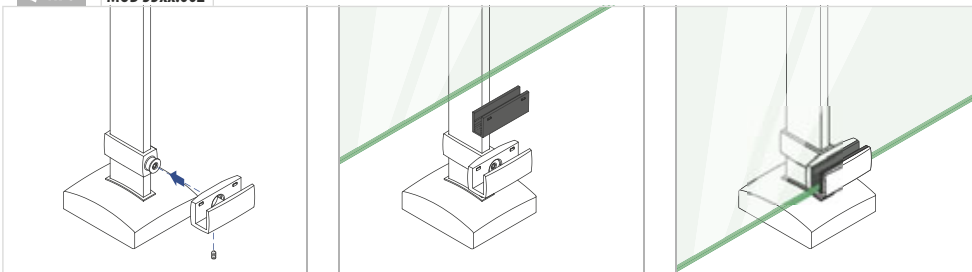

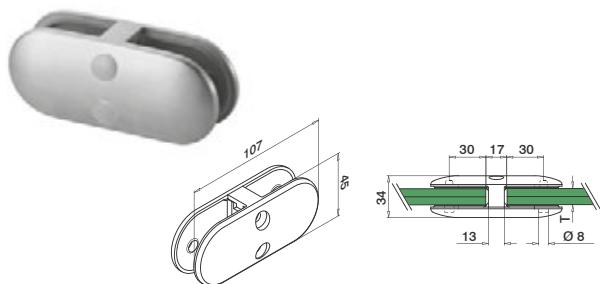

MOD 28

304			
INDOOR	T		
13.2800.700.12	see T in MOD 5001		2
316			
OUTDOOR	T		
14.2800.700.12	see T in MOD 5001		2



International Design
Model Protection

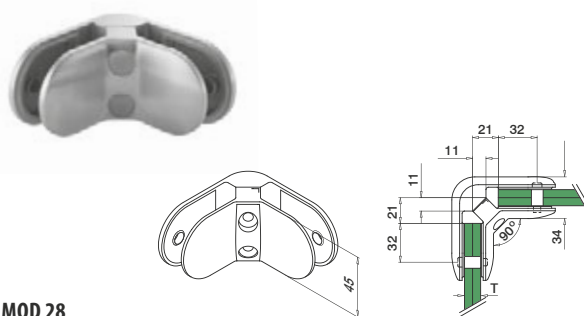

MOD 28

304			
INDOOR	T		
13.2800.900.12	see T in MOD 5001		2
316			
OUTDOOR	T		
14.2800.900.12	see T in MOD 5001		2



International Design
Model Protection

Rubber inlays for MOD 28



Are you ordering glass clamps? Please don't forget to order rubber inlays separately, as they are not included.

MOD 5001

Accessories			
	T	Pieces per glass connector	
Monolithic			
19.5001.006.00	6	4	8
19.5001.008.00	8	4	8
19.5001.010.00	10	4	8
19.5001.012.00	12	4	8
Laminated			
19.5001.009.00	8,76 (4-0,76-4)	4	8
19.5001.044.00	9,52 (4-1,52-4)	4	8
19.5001.011.00	10,76 (5-0,76-5)	4	8
19.5001.054.00	11,52 (5-1,52-5)	4	8
19.5001.013.00	12,76 (6-0,76-6)	4	8

Security pins for glass clamps and plate adapters

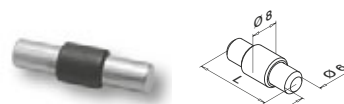

MOD 5015

Accessories			
	L		
19.5015.022.00	22		4

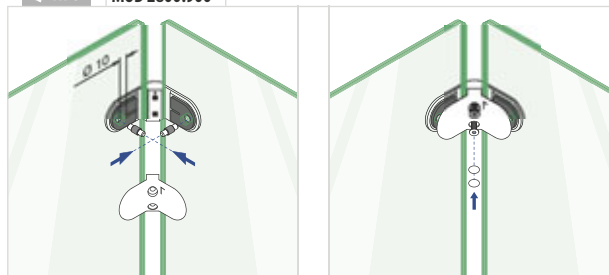
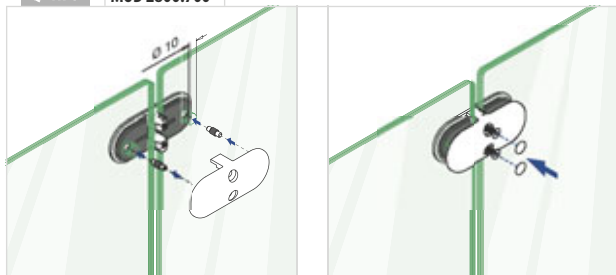

Glass - glass

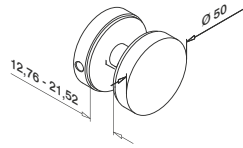
**MOD 0742**

304	
INDOOR	
13.0742.050.12	2
316	
OUTDOOR	
14.0742.050.12	2



Q-INFO MOD 0742

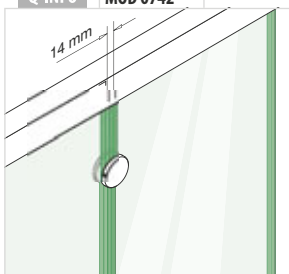

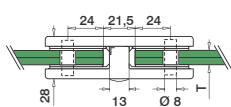
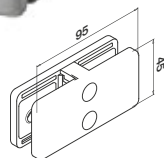

MOD 42

304

INDOOR	T	
13.4200.700.12	see T in MOD 5003	2

316

OUTDOOR	T	
14.4200.700.12	see T in MOD 5003	2



International Design
Model Protection

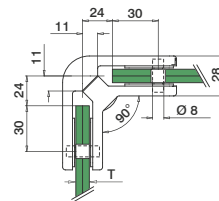
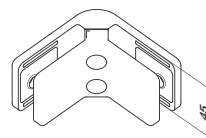

MOD 42

304

INDOOR	T	
13.4200.900.12	see T in MOD 5003	2

316

OUTDOOR	T	
14.4200.900.12	see T in MOD 5003	2



International Design
Model Protection

Rubber inlays for MOD 42



Are you ordering glass clamps? Please don't forget to order rubber inlays separately, as they are not included.

MOD 5003

Accessories

	T	Pieces per glass connector	
Monolithic			
19.5003.006.00	6	4	8
19.5003.008.00	8	4	8
19.5003.010.00	10	4	8
19.5003.012.00	12	4	8
Laminated			
19.5003.007.00	6,76 (3-0,76-3)	4	8
19.5003.041.00	8,38 (4-0,38-4)	4	8
19.5003.009.00	8,76 (4-0,76-4)	4	8
19.5003.044.00	9,52 (4-1,52-4)	4	8
19.5003.011.00	10,76 (5-0,76-5)	4	8
19.5003.054.00	11,52 (5-1,52-5)	4	8
19.5003.013.00	12,76 (6-0,76-6)	4	8

Security pins for glass clamps and plate adapters

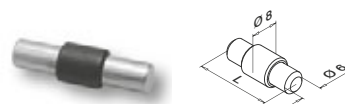

MOD 5015

Accessories

	L	
19.5015.022.00	22	4

Q-INFO MOD 4200.700

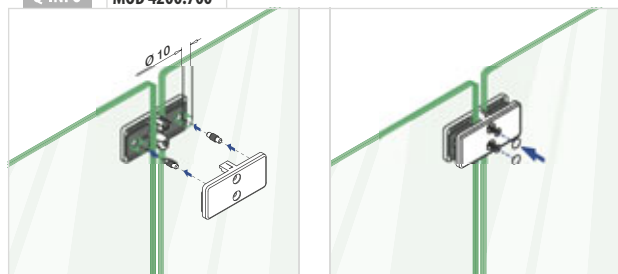

Q-INFO MOD 4200.900

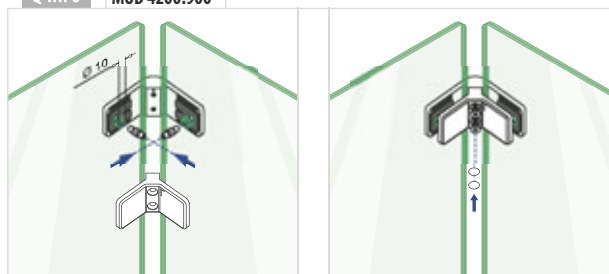

Glass - glass

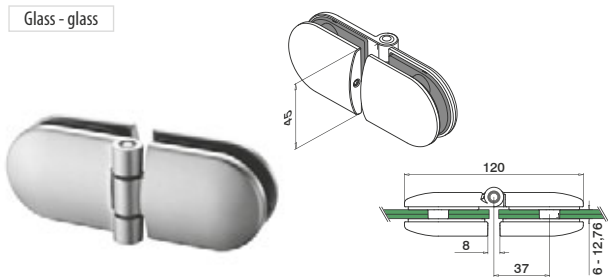

MOD 0281

316

OUTDOOR

14.0281.500.12



2



DESIGN
product

International Design
Model Protection

Tube - glass

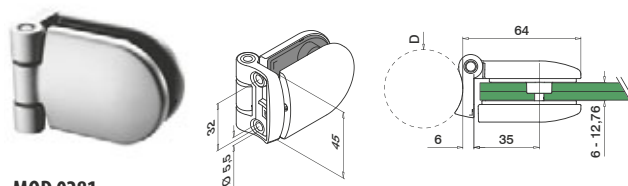

MOD 0281

316

OUTDOOR

14.0281.042.12

D
Ø 42,4

QS-13 456



2

14.0281.048.12

Ø 48,3

QS-13 456

2



DESIGN
product

International Design
Model Protection

Q-INFO MOD 0281.500

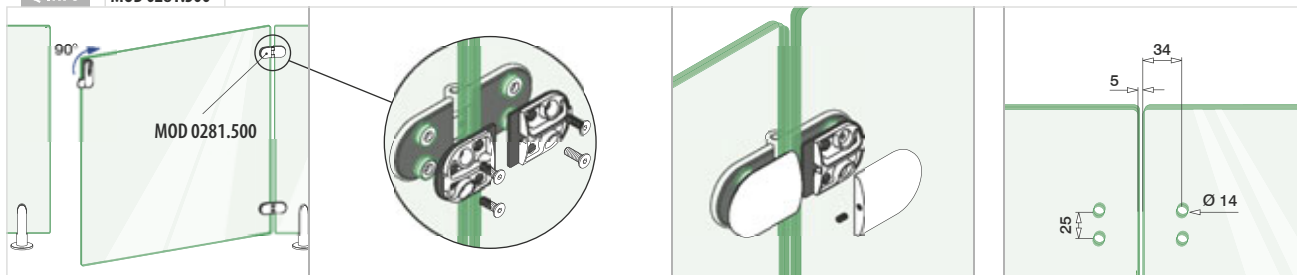

Q-INFO MOD 0281.04x

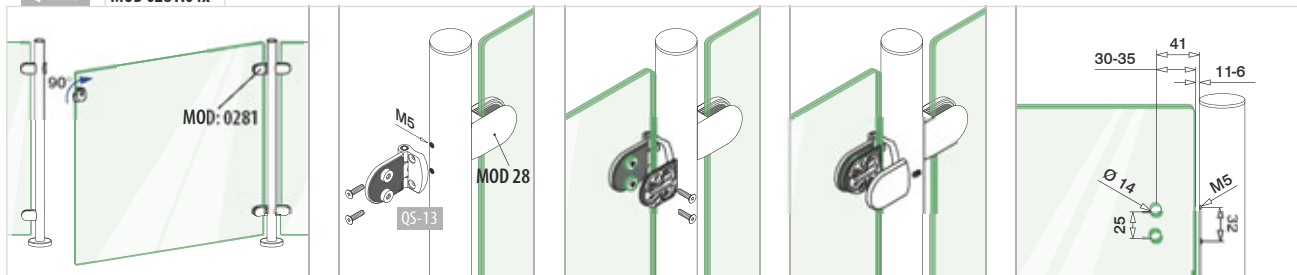

Glass - glass

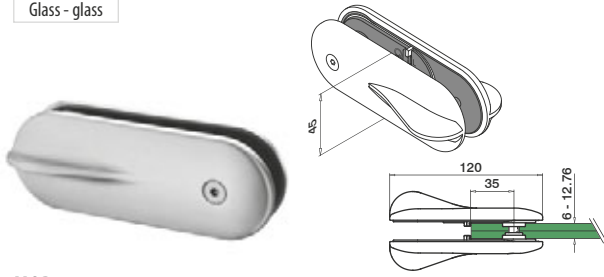

MOD 0282

316

OUTDOOR

14.0282.500.12



1



DESIGN product

International Design Model Protection

Tube - glass

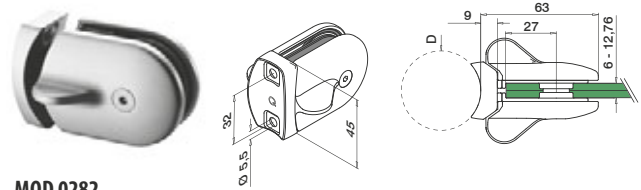

MOD 0282

316

OUTDOOR

14.0282.042.12

Ø 42,4

QS-13 456



1

14.0282.048.12

Ø 48,3

QS-13 456

1



DESIGN product

International Design Model Protection



Q-INFO MOD 0282.500

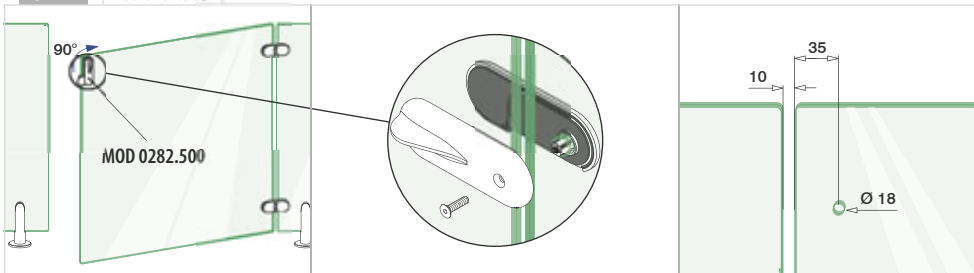

Q-INFO MOD 0282.04x

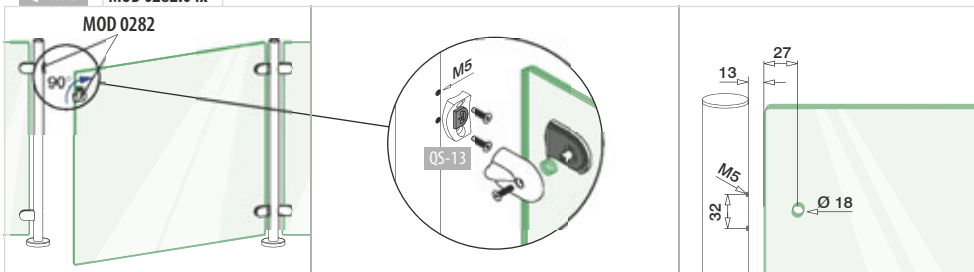

Q-INFO



Glass adapters - Spider

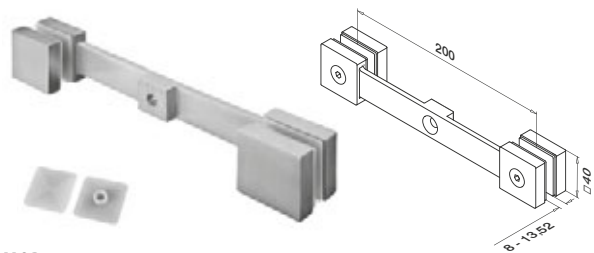

MOD 4752

304		
INDOOR		
13.4752.000.12	QS-19 456	2
316		
OUTDOOR		
14.4752.000.12	QS-20 456	2



International Design Model Protection

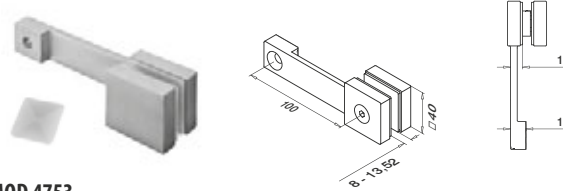

MOD 4753

304		
INDOOR		
13.4753.000.12	QS-19 456	2
316		
OUTDOOR		
14.4753.000.12	QS-20 456	2



International Design Model Protection

DUO LINE - Adapters for glass adapter Spider



MOD 4724

316		
OUTDOOR		
14.4724.000.12	QS-20 456	2

Q-INFO MOD 4752

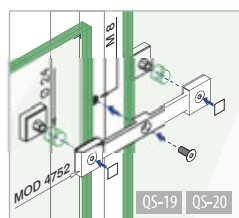

Q-INFO



Q-23
Q-cleaner
19.0601.000.00



Glass adapters - Spider

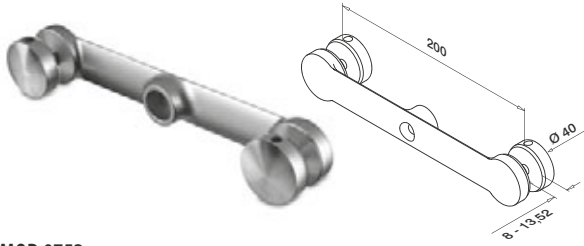

MOD 0752

304

INDOOR

13.0752.000.12	QS-21 456	2
----------------	-----------	---

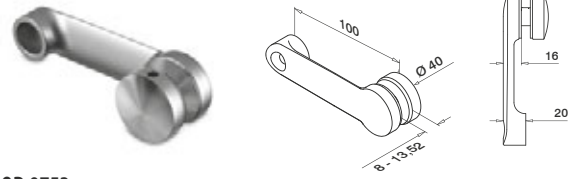

MOD 0753

304

INDOOR

13.0753.000.12	QS-21 456	2
----------------	-----------	---

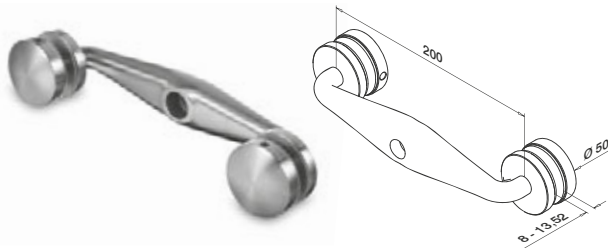

MOD 0750

304

INDOOR

13.0750.000.12	QS-31 456	2
----------------	-----------	---

316

OUTDOOR

14.0750.000.12	QS-72 456	2
----------------	-----------	---

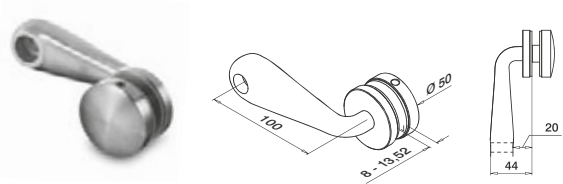

MOD 0751

304

INDOOR

13.0751.000.12	QS-31 456	2
----------------	-----------	---

316

OUTDOOR

14.0751.000.12	QS-72 456	2
----------------	-----------	---



Adapters for glass adapters - Spider

Flat



MOD 0724

304

INDOOR

13.0724.000.12		2
----------------	--	---

316

OUTDOOR

14.0724.000.12		2
----------------	--	---



Tube



MOD 0724

304

INDOOR

13.0724.042.12	D	2
----------------	---	---

13.0724.048.12	Ø 42,4	2
----------------	--------	---

	Ø 48,3	2
--	--------	---

316

OUTDOOR

14.0724.042.12	D	2
----------------	---	---

14.0724.048.12	Ø 42,4	2
----------------	--------	---



Please order fixing bolts separately.

Q-INFO MOD 0752 / 0724

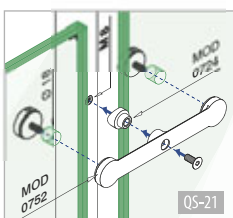

Q-INFO MOD 0750 / 0724

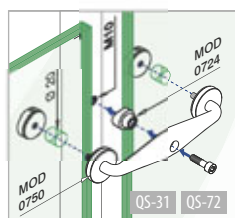



Q-railing

Infills

SATIN

Glass adapters - Spider - Ø 30 mm

Flat - glass

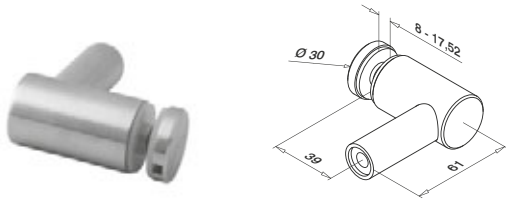

MOD 0754

316

OUTDOOR

14.0754.000.12	QS-30	456	4
----------------	-------	-----	---



International Design
Model Protection

Tube - glass

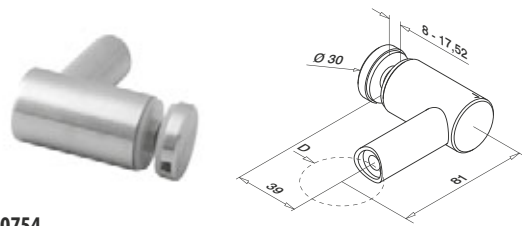

MOD 0754

316

OUTDOOR

	D		
14.0754.042.12	Ø 42,4	QS-30	456
14.0754.048.12	Ø 48,3	QS-30	456



International Design
Model Protection

Infills

SATIN -
MIRROR POLISHED

Glass adapters - Ø 30 mm

Flat - glass

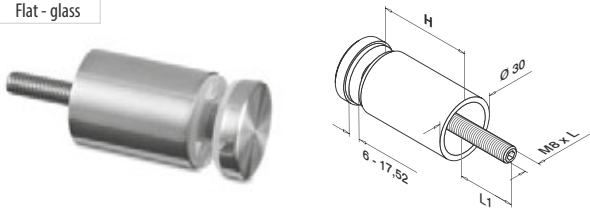

MOD 0746

304

INDOOR

	H	L	L1	
13.0746.200.12	20	60	14 - 26	4
13.0746.300.12	30	70	14 - 26	4
13.0746.400.12	40	80	14 - 26	4
13.0746.500.12	50	90	14 - 26	4



MOD 0740

304

INDOOR

13.0740.000.12	4
NEW 13.0740.000.10	4
316	
OUTDOOR	
14.0740.000.12	4
NEW 14.0740.000.10	4



Q-INFO

304

316

MOD 0740 Finishes

Satin

Mirror polished



13.0740.000.12
14.0740.000.12

13.0740.000.10
14.0740.000.10

Q-INFO

MOD 0754

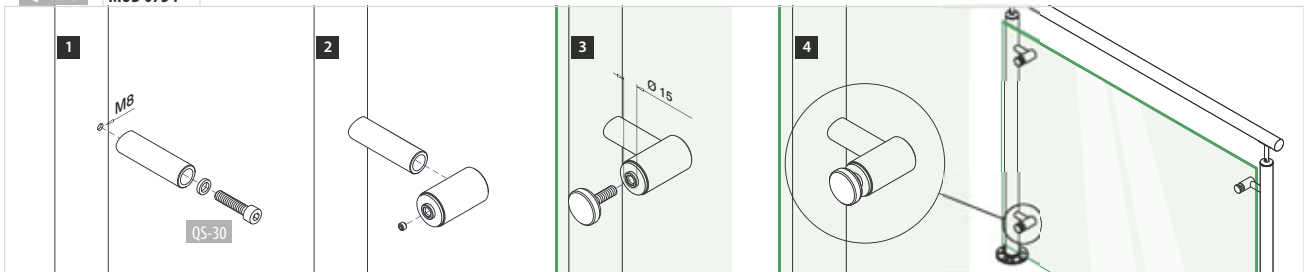

Glass adapters - Ø 30 mm

Flat - glass

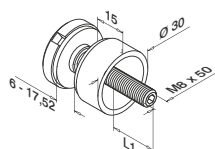

MOD 0746

304

INDOOR	L1	
13.0746.000.12	10 - 22	4
NEW 13.0746.000.10	10 - 22	4

316

OUTDOOR	L1	
14.0746.000.12	10 - 22	4
NEW 14.0746.000.10	10 - 22	4

Zamak

INDOOR	L1	
10.0746.000...	10 - 22	4



Tube - glass

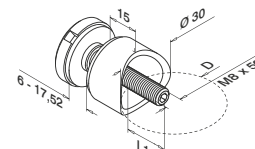

MOD 0746

304

INDOOR	D	L1	
13.0746.033.12	Ø 33,7	10 - 22	4
13.0746.042.12	Ø 42,4	10 - 22	4
13.0746.048.12	Ø 48,3	10 - 22	4

316

OUTDOOR	D	L1	
14.0746.033.12	Ø 33,7	10 - 22	4
14.0746.042.12	Ø 42,4	10 - 22	4
14.0746.048.12	Ø 48,3	10 - 22	4
14.0746.060.12	Ø 60,3	10 - 22	4

Zamak

INDOOR	D	L1	
10.0746.033...	Ø 33,7	10 - 22	4
10.0746.042...	Ø 42,4	10 - 22	4



Flat - glass

Q-INFO

Zamak

MOD 0746.000 Finishes



10.0746.000.31

10.0746.000.32

10.0746.000.00

10.0746.000.16

10.0746.000.19

Tube

Q-INFO

Zamak

MOD 0746.0xx Finishes



10.0746.0...00

10.0746.0...19

Q-INFO

304

316

MOD 0746.000 Finishes



13.0746.000.12

14.0746.000.12

13.0746.000.10

14.0746.000.10

Q-INFO

MOD 0746

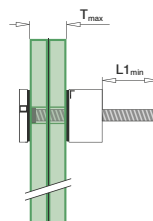

Q-INFO

MOD 0746.0xx

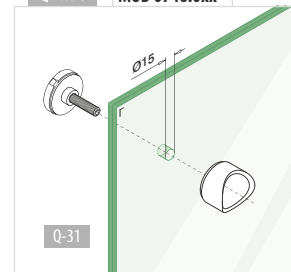

Glass adapters - Ø 25 mm

Glass - bar

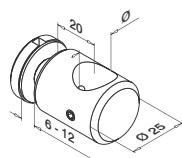

MOD 0746 - Ø 25 mm

304

INDOOR	Ø	
13.0746.016.12	16	4

316

OUTDOOR	Ø	
14.0746.012.12	12	4



Glass adapters - Ø 50 mm

Flat - glass

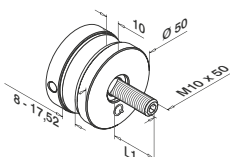

MOD 0747

304

INDOOR	L1	
13.0747.000.12	10 - 20	2

316

OUTDOOR	L1	
14.0747.000.12	10 - 20	2

Zamak

	L1	
10.0747.000...	10 - 20	2



Tube - glass

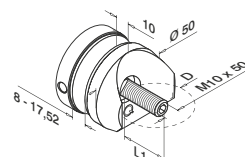

MOD 0747 - Ø 42,4 / Ø 48,3 mm

304

INDOOR	D	L1	
13.0747.042.12	Ø 42,4	10 - 20	2
13.0747.048.12	Ø 48,3	10 - 20	2

316

OUTDOOR	D	L1	
14.0747.042.12	Ø 42,4	10 - 20	2



Flat - glass

Q-INFO

Zamak

MOD 0747.000 Finishes

Raw

Stainless steel effect

10.xxxx.xxx.20 = OUTDOOR



10.0747.000.00

10.0747.000.20

Q-INFO

MOD 0746.016/0746.012

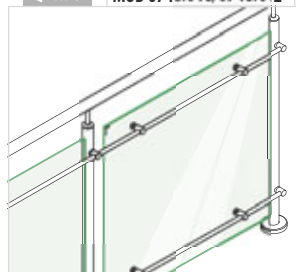

Q-INFO

MOD 0746.016/0746.012

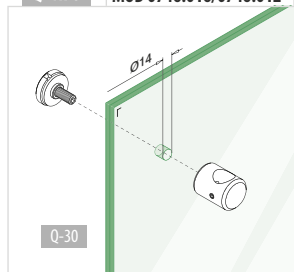

Q-INFO

MOD 0747.000

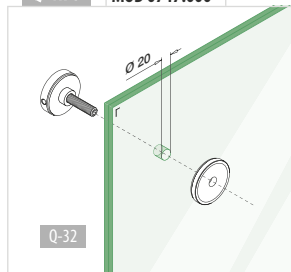

Q-INFO

MOD 0747.0xx

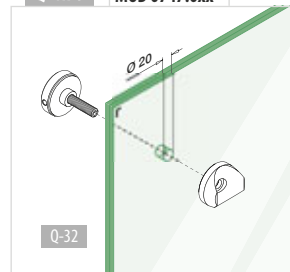



4

D LINE



d line
HANDRAIL SYSTEM

Danish design by *Knud Holscher.*

"The attitude of expressive and minimalist design in stainless steel is carried through completely in the d line handrail system. It is a product group that is beautiful and functional in use and also easy to install, modify or repair. The d line handrail system can be adapted to the most challenging architecture without compromising the aesthetics."



Fluid design: A natural fit.



A new breed

At its core, d line means flexibility. Like creative building blocks, the entire system is composed of modular parts, for full creative freedom. Whether directional changes or challenging stairwells, individual modules allow you to adapt to any space without aesthetic compromise.

A seamless finish is easy when you work with our system. It's simple to install and the design theme is consistent, so regardless of which parts are used together, you'll still achieve a continuous design.

With extra attention to quality design, d line creates a sleek, glazed effect. Light and space take centre stage, thanks to minimum interruption to the visual field.

Blueprint for quality

A superb balance of glass and 316 stainless steel, d line is not only elegant, but also highly durable. You can confidently specify d line for safety: withstanding impacts of up to 3 kN/m, the entire range complies with various standards such as British Standard.

Intuitive engineering

With our pre-engineered mounting technique, your installation time is shorter and more simple. d line installation can be kept until the final stages of your project to keep parts better protected and workflow unhindered. Easily assembled, disassembled or redesigned, d line can be adapted. For its timeless design and flexible installation, you have found a railing system that's future proof.





System architecture

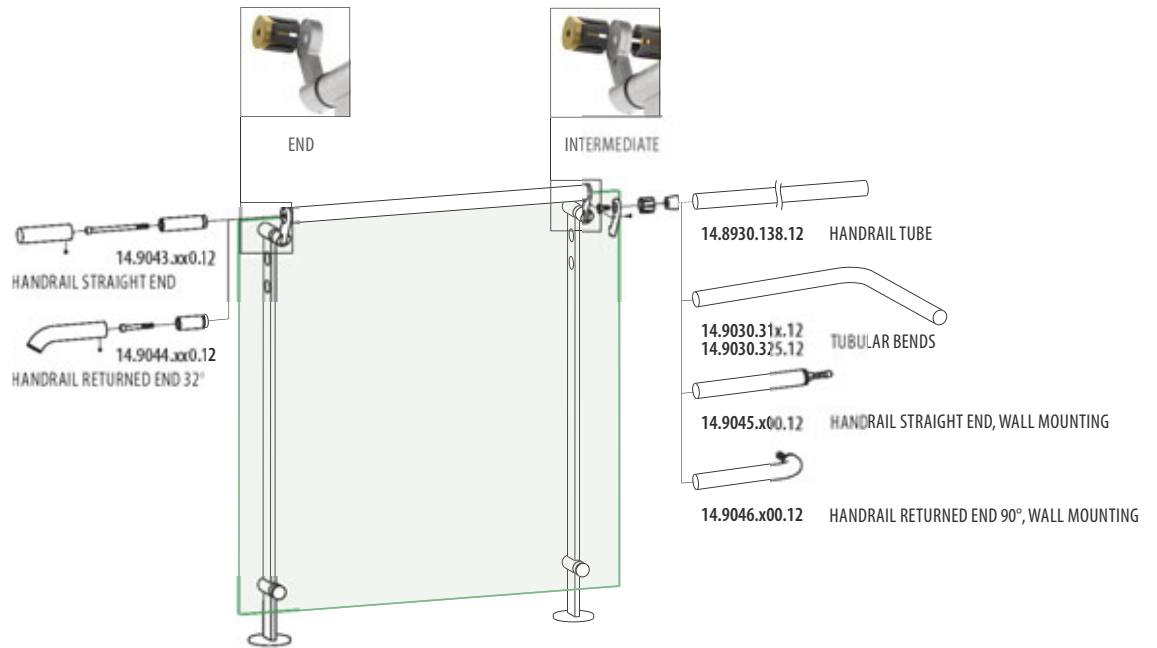

Content overview

BALUSTER RAILING - TOP MOUNT		BALUSTER RAILING - FASCIA MOUNT		
SPIGOT FIXING 417	SPIGOT FIXING GLASS LINK 419	TWO POINT FIXING 421	BLOK FIXING 423	BLOK FIXING FULL GLASS 425
	HANDRAIL BRACKETS			
	GLASS RAIL 429	GLASS RAIL BACK-TO-BACK 431	WALL RAIL 433 ROSETTE FIXING	WALL RAIL 435 SECRET FIXING
	HANDRAIL FITTINGS			SINGLE PRODUCTS
BLOK EASY GLASS 427	TUBE / OMNIBEND 437	TUBULAR BENDS 439	END PIECES 441	SINGLE PRODUCTS 445 - 449
			END PIECES (FOR WALL) 443	



Spigot
Fixing



INTERMEDIATE



Complete set

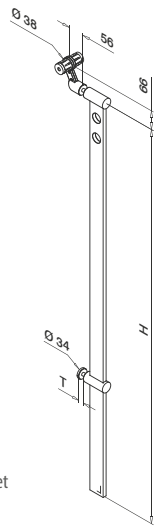

END

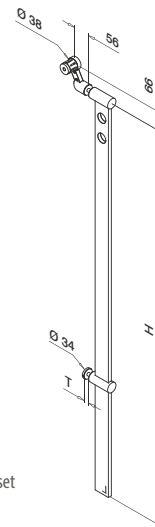

Complete set

INTERMEDIATE			Satin
SPIGOT FIXING			
316	T	H	
14.9058.092.12	10-12	1200	1
14.9058.096.12	12,76-16	1200	1
14.9058.099.12	16,76-20	1200	1
14.9058.095.12	21,52-25,52	1200	1
14.9058.112.12	10-12	1400	1
14.9058.116.12	12,76-16	1400	1
14.9058.119.12	16,76-20	1400	1
14.9058.115.12	21,52-25,52	1400	1



END			Satin
SPIGOT FIXING			
316	T	H	
14.9057.092.12	10-12	1200	1
14.9057.096.12	12,76-16	1200	1
14.9057.099.12	16,76-20	1200	1
14.9057.095.12	21,52-25,52	1200	1
14.9057.112.12	10-12	1400	1
14.9057.116.12	12,76-16	1400	1
14.9057.119.12	16,76-20	1400	1
14.9057.115.12	21,52-25,52	1400	1

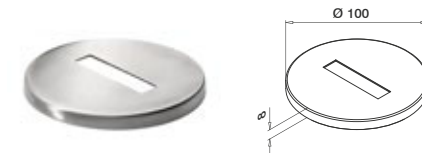
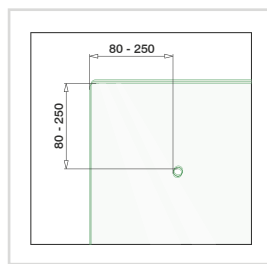
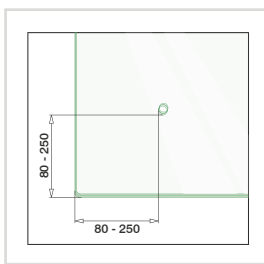

Ø 100		Satin
BASE COVER FOR POST		
316		
14.9030.660.12		2

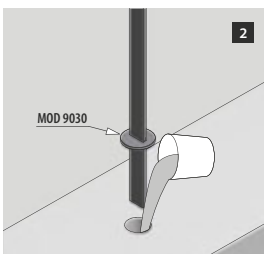
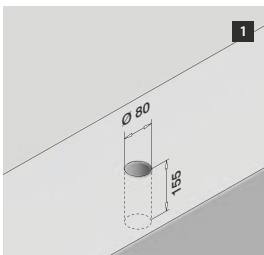

D LINE



Spigot
Fixing
Glass Link

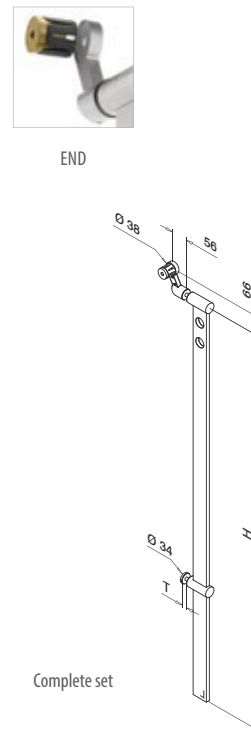
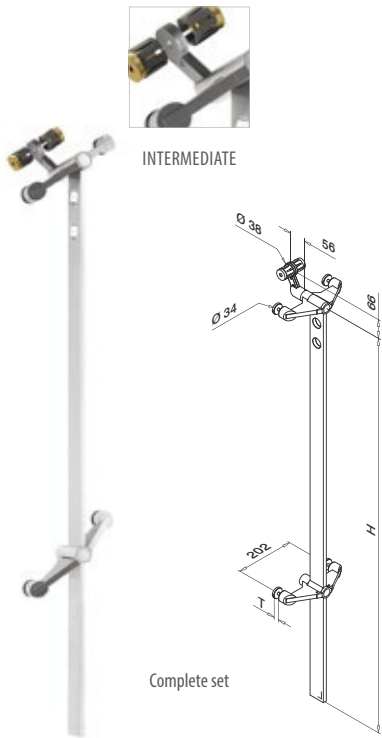

INTERMEDIATE			Satin
SPIGOT FIXING GLASS LINK			
316	T	H	
14.9056.092.12	10-12	1200	1
14.9056.096.12	12,76-16	1200	1
14.9056.099.12	16,76-20	1200	1
14.9056.095.12	21,52-25,52	1200	1
14.9056.112.12	10-12	1400	1
14.9056.116.12	12,76-16	1400	1
14.9056.119.12	16,76-20	1400	1
14.9056.115.12	21,52-25,52	1400	1



END	
316	

See Spigot Fixing

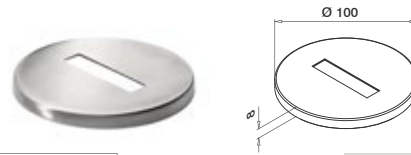

Ø 100		Satin
BASE COVER FOR POST		
316		
14.9030.660.12	2	

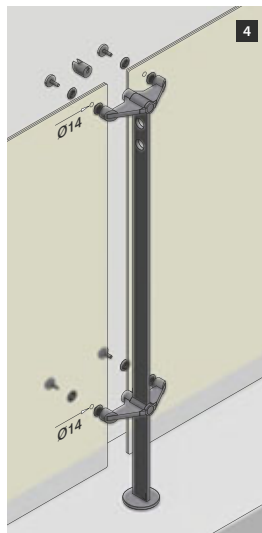
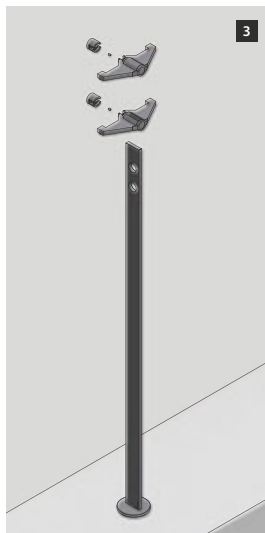
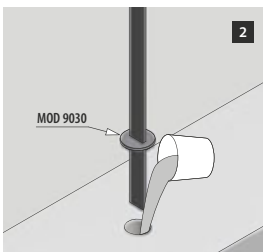
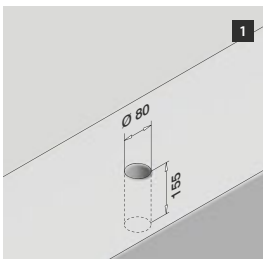
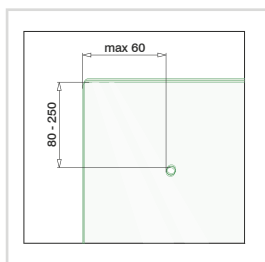
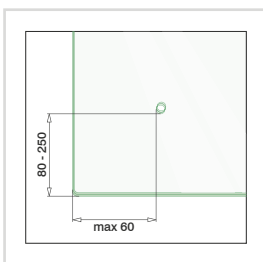



Two Point Fixing



INTERMEDIATE

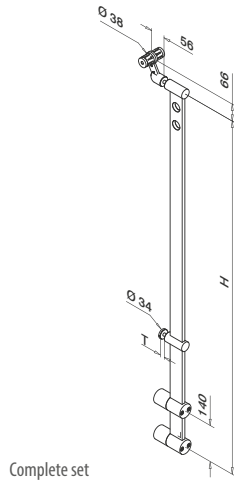

Complete set



END

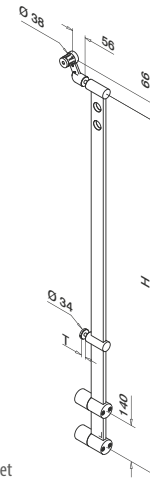

Complete set

INTERMEDIATE		Satin	
TWO POINT FIXING			
316	T	H	
14.9051.092.12	10-12	1200 (900)	1
14.9051.096.12	12,76-16	1200 (900)	1
14.9051.099.12	16,76-20	1200 (900)	1
14.9051.095.12	21,52-25,52	1200 (900)	1
14.9051.112.12	10-12	1400 (1100)	1
14.9051.116.12	12,76-16	1400 (1100)	1
14.9051.119.12	16,76-20	1400 (1100)	1
14.9051.115.12	21,52-25,52	1400 (1100)	1

QS-549 464



END		Satin	
TWO POINT FIXING			
316	T	H	
14.9052.092.12	10-12	1200 (900)	1
14.9052.096.12	12,76-16	1200 (900)	1
14.9052.099.12	16,76-20	1200 (900)	1
14.9052.095.12	21,52-25,52	1200 (900)	1
14.9052.112.12	10-12	1400 (1100)	1
14.9052.116.12	12,76-16	1400 (1100)	1
14.9052.119.12	16,76-20	1400 (1100)	1
14.9052.115.12	21,52-25,52	1400 (1100)	1

QS-549 464

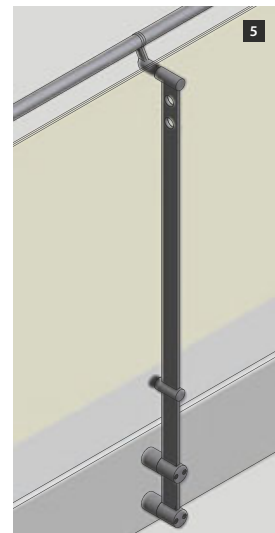
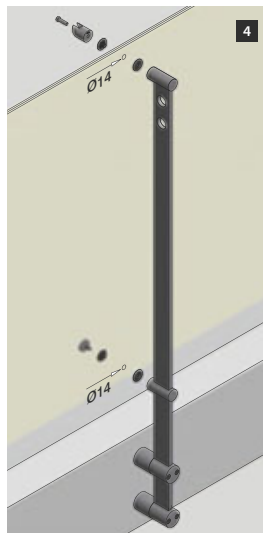
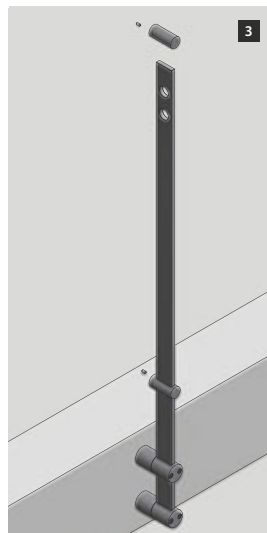
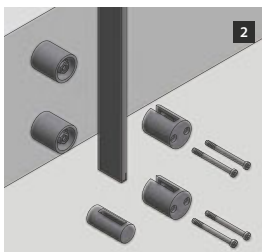
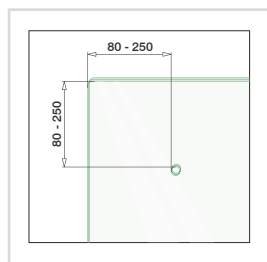
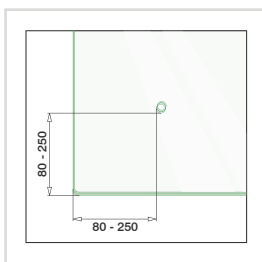



Blok Fixing



INTERMEDIATE



Complete set



END



Complete set

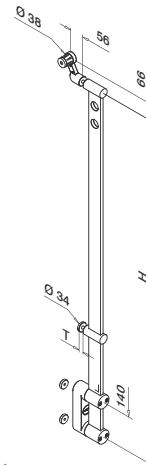

INTERMEDIATE			Satin
BLOK FIXING			
316	T	H	
14.9061.092.12	10-12	1200 (900)	1
14.9061.096.12	12,76-16	1200 (900)	1
14.9061.099.12	16,76-20	1200 (900)	1
14.9061.095.12	21,52-25,52	1200 (900)	1
14.9061.112.12	10-12	1400 (1100)	1
14.9061.116.12	12,76-16	1400 (1100)	1
14.9061.119.12	16,76-20	1400 (1100)	1
14.9061.115.12	21,52-25,52	1400 (1100)	1



END			Satin
BLOK FIXING			
316	T	H	
14.9062.092.12	10-12	1200 (900)	1
14.9062.096.12	12,76-16	1200 (900)	1
14.9062.099.12	16,76-20	1200 (900)	1
14.9062.095.12	21,52-25,52	1200 (900)	1
14.9062.112.12	10-12	1400 (1100)	1
14.9062.116.12	12,76-16	1400 (1100)	1
14.9062.119.12	16,76-20	1400 (1100)	1
14.9062.115.12	21,52-25,52	1400 (1100)	1

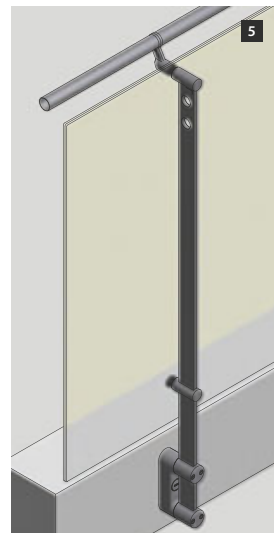
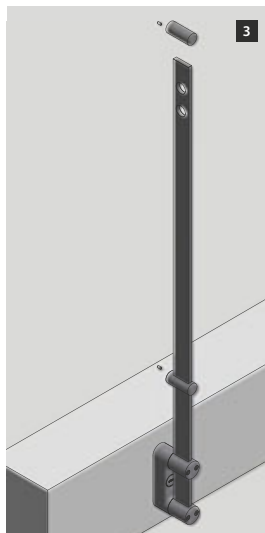
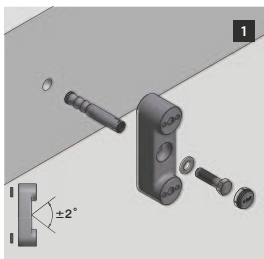
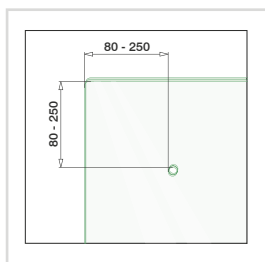
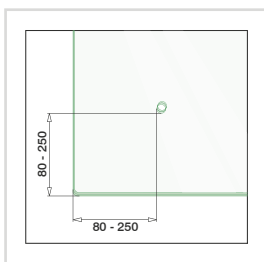



Dokument
Personale
←
Marketing
Supply & Support
→



Blok Fixing Full Glass





INTERMEDIATE

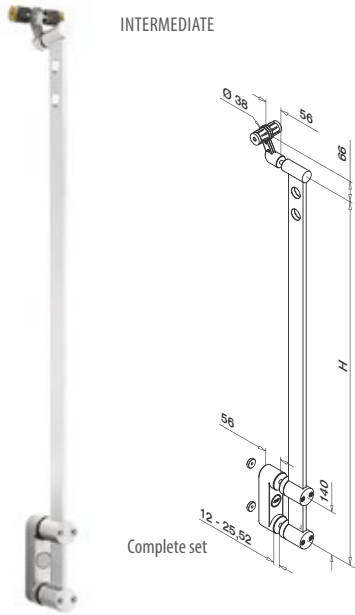

END

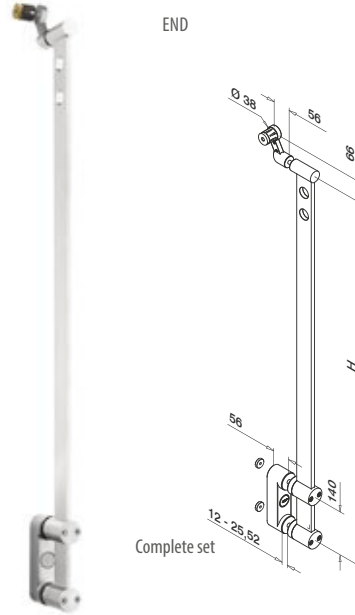

INTERMEDIATE		Satin	
BLOK FIXING FULL GLASS			
316	T	H	
14.9032.090.12	12-25,52	1200 (900)	1
14.9032.110.12	12-25,52	1400 (1100)	1



END		Satin	
BLOK FIXING FULL GLASS			
316	T	H	
14.9033.090.12	12-25,52	1200 (900)	1
14.9033.110.12	12-25,52	1400 (1100)	1

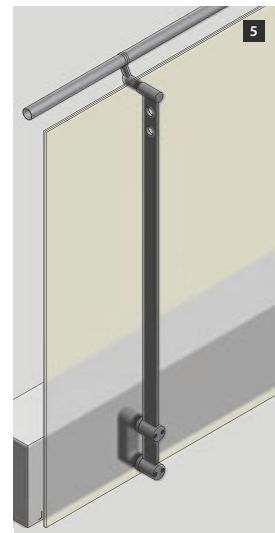
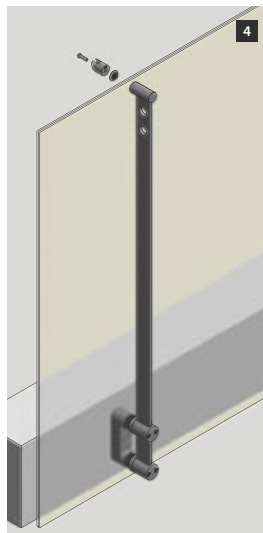
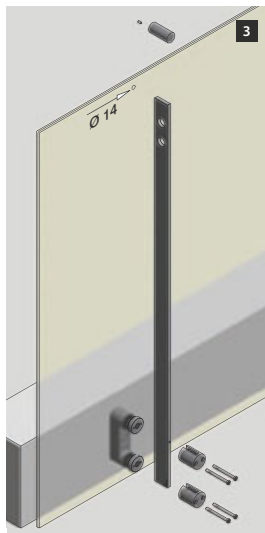
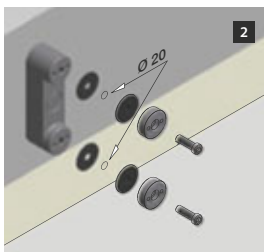
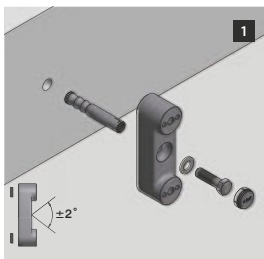
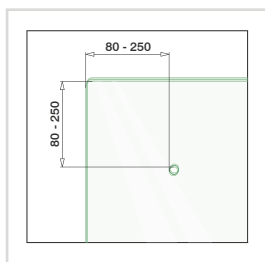
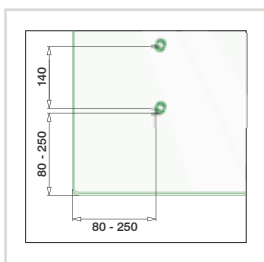



Blok
Easy Glass

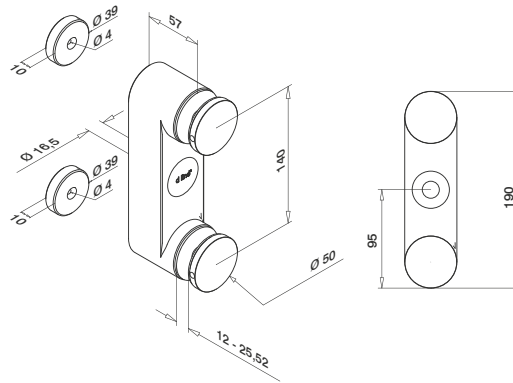

BLOK EASY GLASS		Satin
316	T	
14.9031.025.12	12-25,52	1

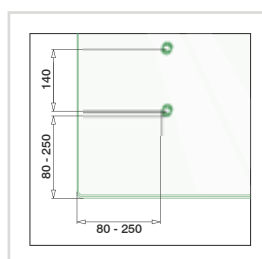
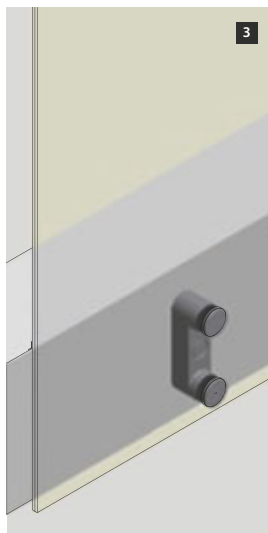
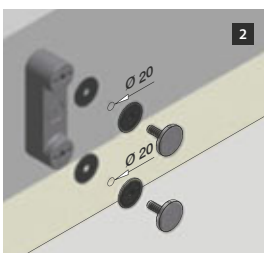
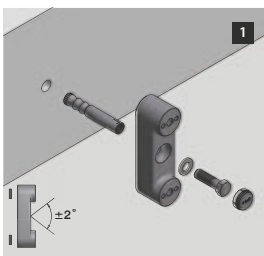



Glass rail

SHORT-INTERMEDIATE

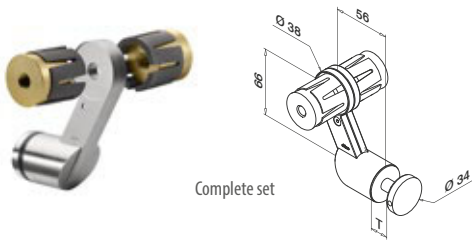

Complete set

INTERMEDIATE		Satin
HANDRAIL BRACKET, GLASS		
316	T	
14.9041.302.12	10-12	1
14.9041.306.12	12,76-16	1
14.9041.309.12	16,76-20	1
14.9041.305.12	21,52-25,52	1



SHORT-END

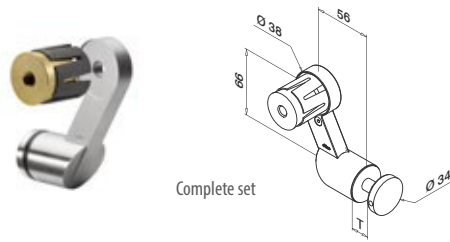

Complete set

END		Satin
HANDRAIL BRACKET, GLASS		
316	T	
14.9041.402.12	10-12	1
14.9041.406.12	12,76-16	1
14.9041.409.12	16,76-20	1
14.9041.405.12	21,52-25,52	1



LONG-INTERMEDIATE

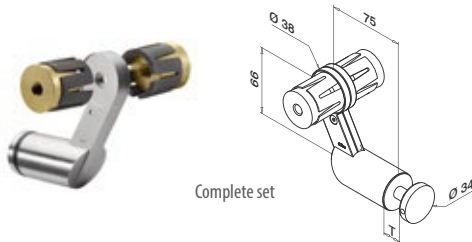

Complete set

INTERMEDIATE		Satin
HANDRAIL BRACKET, GLASS		
316	T	
14.9041.502.12	10-12	1
14.9041.506.12	12,76-16	1
14.9041.509.12	16,76-20	1
14.9041.505.12	21,52-25,52	1



LONG-END

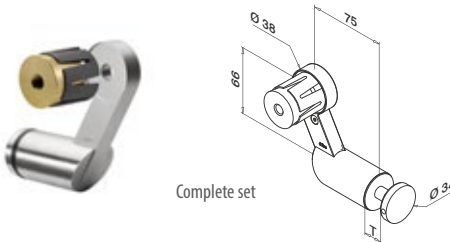

Complete set

END		Satin
HANDRAIL BRACKET, GLASS		
316	T	
14.9041.602.12	10-12	1
14.9041.606.12	12,76-16	1
14.9041.609.12	16,76-20	1
14.9041.605.12	21,52-25,52	1

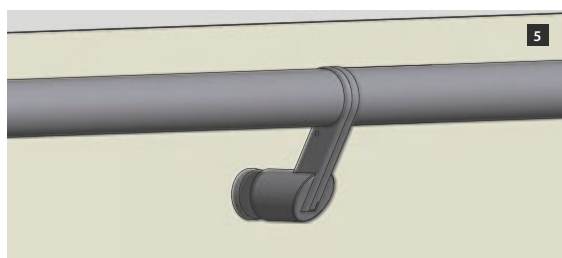
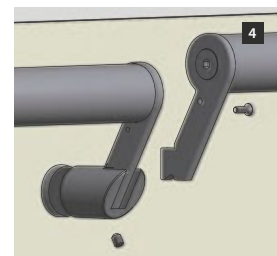
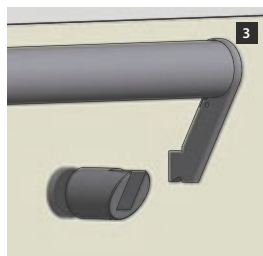
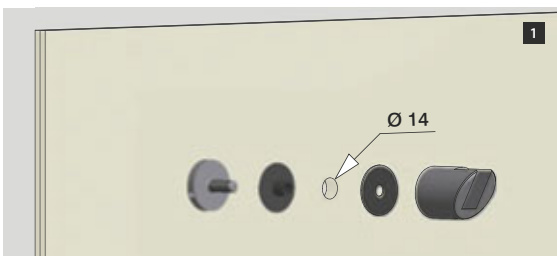



Glass rail
back-
to-back

d line

d line

SHORT-INTERMEDIATE

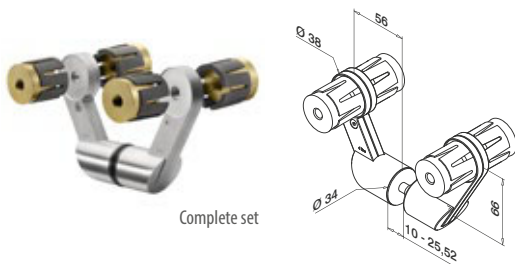

Complete set

INTERMEDIATE		Satin
HANDRAIL BRACKET, GLASS - PAIR BACK-TO-BACK		
316	T	
14.9041.100.12	10-25,52	1



SHORT-END

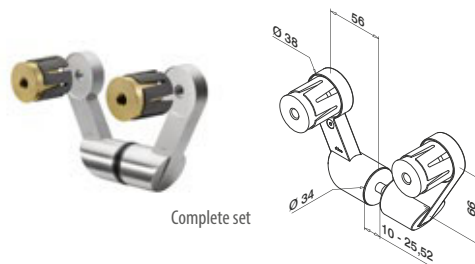

Complete set

END		Satin
HANDRAIL BRACKET, GLASS - PAIR BACK-TO-BACK		
316	T	
14.9041.200.12	10-25,52	1

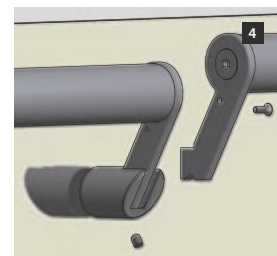
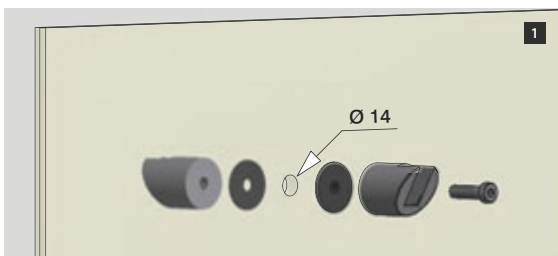



Wall rail



LONG-INTERMEDIATE

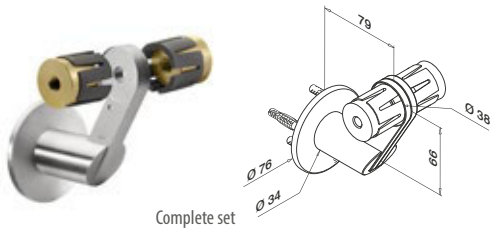

Complete set

INTERMEDIATE	Satin
HANDRAIL BRACKET, FOR WALL - ROSETTE FIXING	
316	
14.9036.010.12	1



QS-50 455 / QS-87 458

Screws and plugs are included

LONG-END

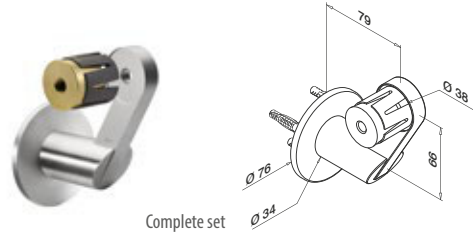

Complete set

END	Satin
HANDRAIL BRACKET, FOR WALL - ROSETTE FIXING	
316	
14.9036.110.12	1



QS-50 455 / QS-87 458

Screws and plugs are included

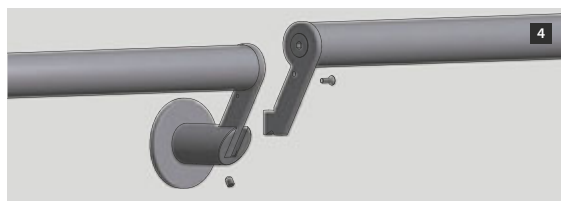
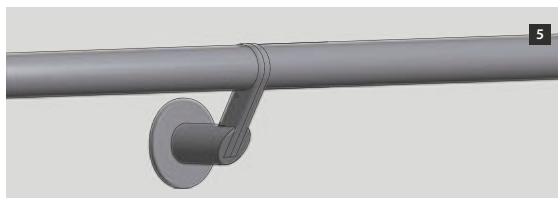
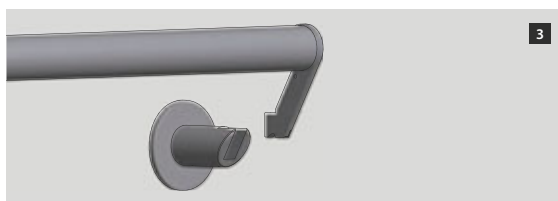
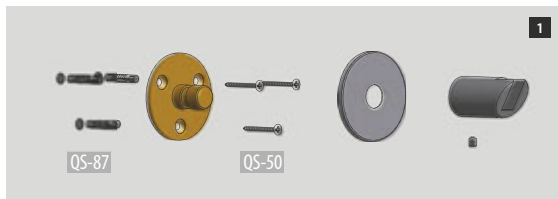





Wall rail
secret
fixing

d line

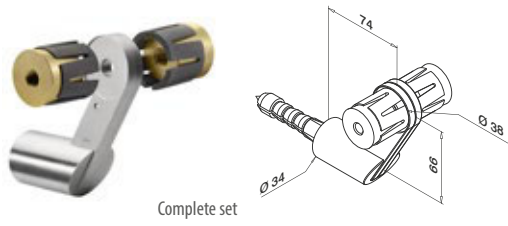
LONG-INTERMEDIATE



INTERMEDIATE	Satin
HANDRAIL BRACKET, FOR WALL - SECRET FIXING	
316	
14.9036.020.12	1



LONG-END

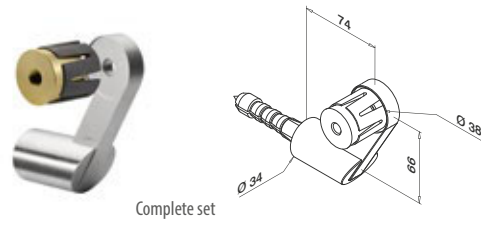

END	Satin
HANDRAIL BRACKET, FOR WALL - SECRET FIXING	
316	
14.9036.120.12	1

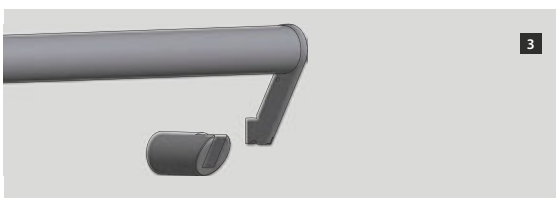
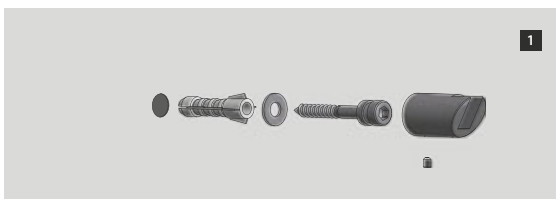



Tube /
Omnibend

Handrail tube



Ø 38		Satin
HANDRAIL TUBE		
316	L	
14.8930.138.12	3000	1



Omnibend

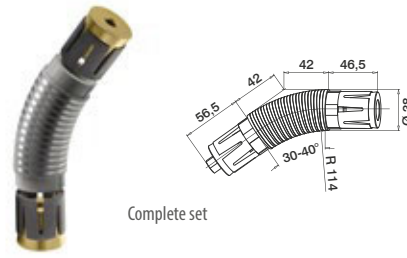

Ø 38		Glass bead blasted
OMNIBEND 30 - 40°		
316		
14.9042.100.01		1

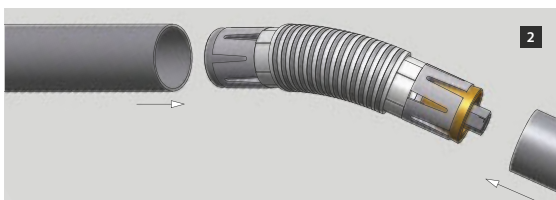
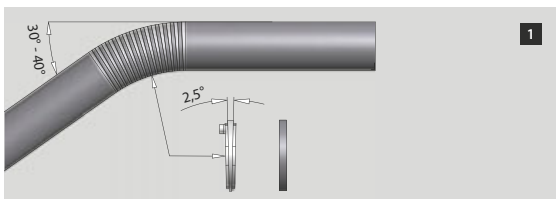



Tubular
bends

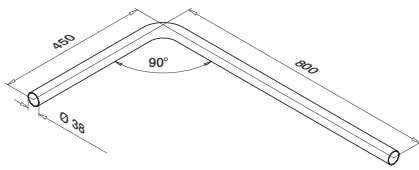
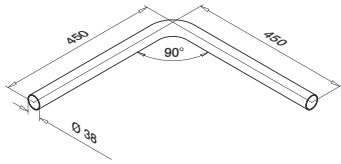

Ø 38		Satin
TUBULAR BENDS 90°		
316	L	
14.9030.310.12	450 x 450	1
14.9030.315.12	450 x 800	1

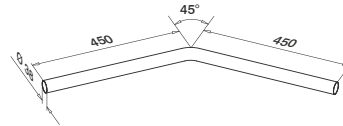

Ø 38		Satin
TUBULAR BENDS 45°		
316	L	
14.9030.325.12	450 x 450	1

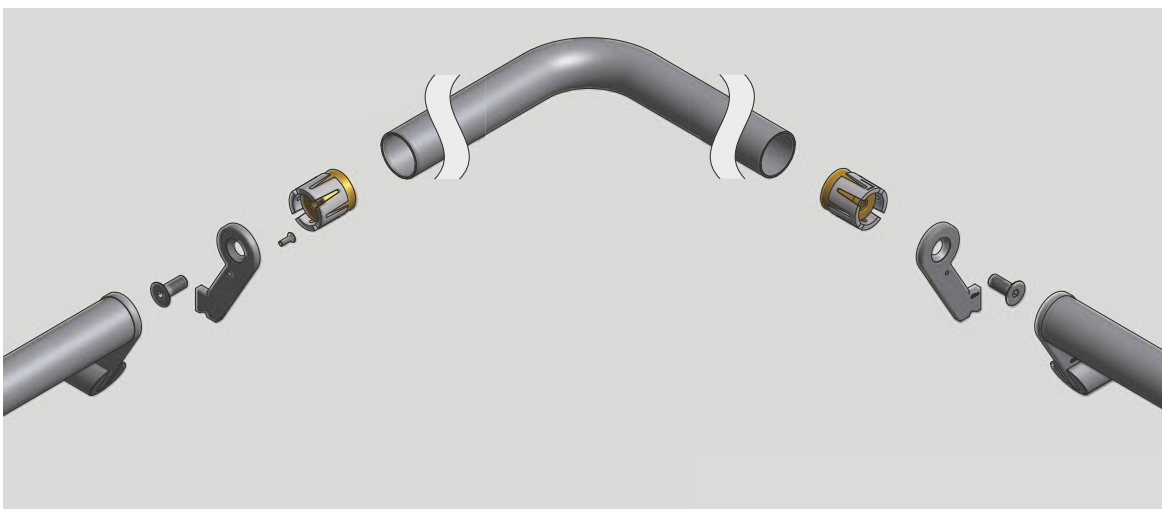



End pieces

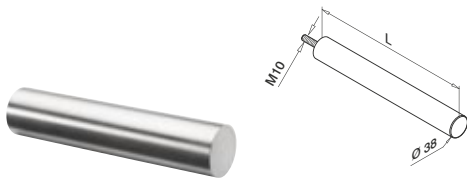

Ø 38	Satin	
HANDRAIL STRAIGHT END		
316	L	
14.9043.150.12	130	1
14.9043.200.12	180	1
14.9043.250.12	230	1
14.9043.300.12	280	1
14.9043.350.12	330	1

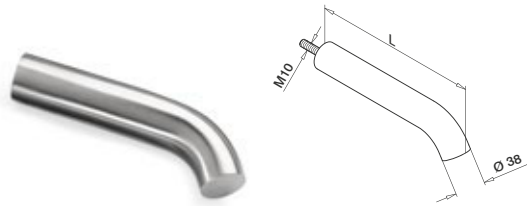

Ø 38	Satin	
HANDRAIL RETURNED END 32°		
316	L	
14.9044.150.12	150	1
14.9044.200.12	200	1
14.9044.250.12	250	1
14.9044.300.12	300	1
14.9044.350.12	350	1

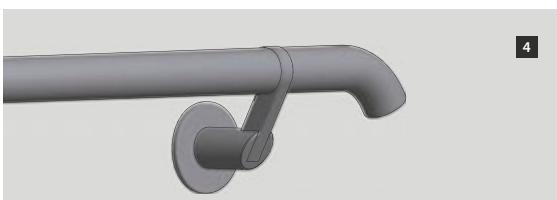
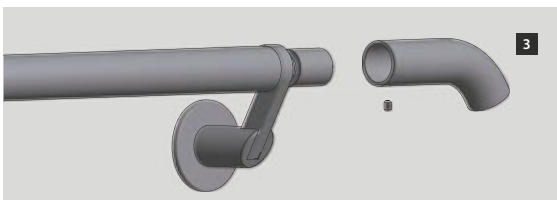
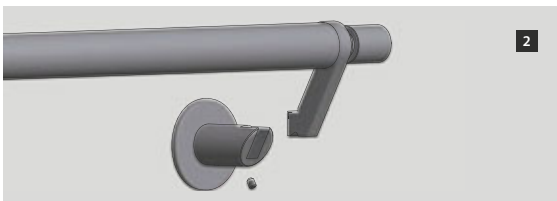
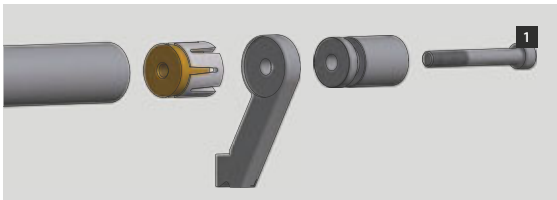



End pieces
for wall



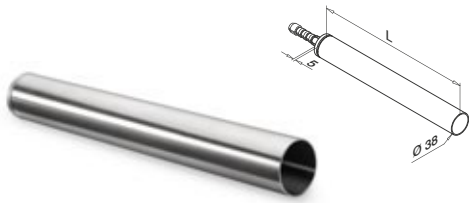

Ø 38		Satin
HANDRAIL STRAIGHT END, WALL MOUNTING		
316	L	
14.9045.300.12	300	1
14.9045.800.12	800	1

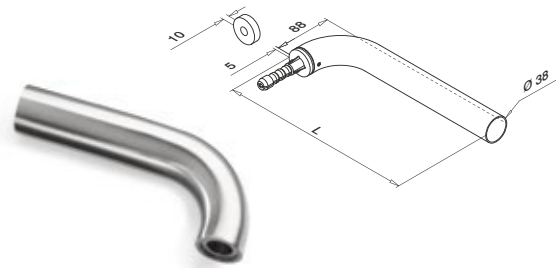

Ø 38		Satin
HANDRAIL RETURNED END 90°, WALL MOUNTING		
316	L	
14.9046.300.12	300	1
14.9046.800.12	800	1

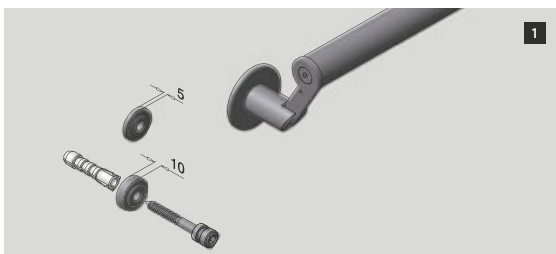



Single products



Blok adapter

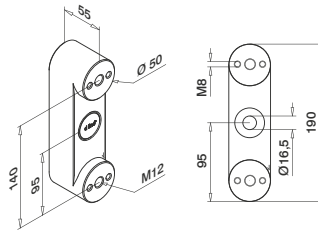

Glass bead blasted

BLOK ADAPTER		
316		
14.9030.010.01		1

Rubber ring for glass adapter

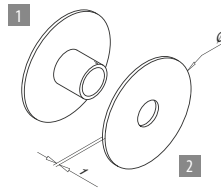

Ø 33		
RUBBER RING FOR GLASS ADAPTER		
19.5030.034.00	1	8
19.5060.034.00	2	8

Washer and rubber ring

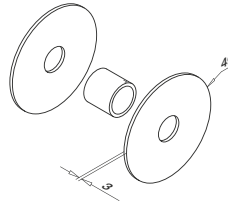

Ø 49		
19.5031.149.00	2	8
19.5032.149.00	1	8

Ø 49		
WASHER & RUBBER RING		
19.9037.050.00		4

For Blok Easy Glass

Glass clamping disc

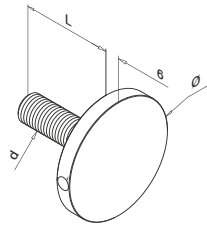

Ø 34		Satin		
GLASS CLAMPING DISC				
316	T	L	d	
14.9050.012.12	10-12	21	M8	2
14.9050.016.12	12,76-16	25	M8	2
14.9050.019.12	16,76-20	29	M8	2
14.9050.025.12	21,52-25,52	35	M8	2

Ø 50				
316	T	L	d	
14.9049.026.12	12-25,52	45	M12	2

Jacking washer

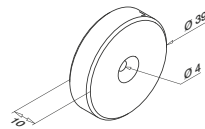

Ø 39		
JACKING WASHER		
14.9030.015.00	H	2

For Blok adapter

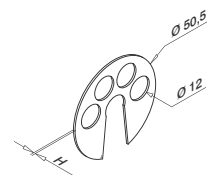

Ø 50,5		
316	H	
14.9030.017.00	0,5	2
14.9030.018.00	1,0	2

For Two Point Fixing

Glass adapter plate

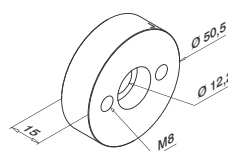

Ø 50,5		Satin
GLASS ADAPTER PLATE		
14.9030.020.12		2

For Blok Fixing Full Glass

Adapter

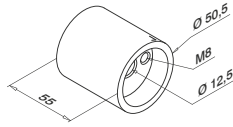

Ø 50,5	Glass bead blasted
ADAPTER	
316	
14.9030.012.01	2

For Two Point Fixing

Fascia fix baluster bracket

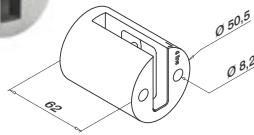
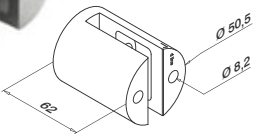

TOP	Satin
FASCIA FIX BALUSTER BRACKET	
316	
14.9030.030.12	2

BOTTOM	
316	
14.9030.025.12	2

Glass adapter Glass Link

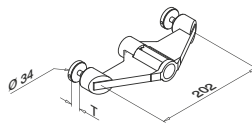
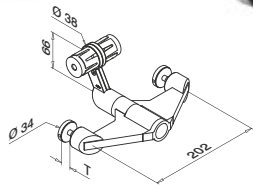

TOP	Satin
GLASS ADAPTER GLASS LINK	
316	T
14.9059.102.12	10-12
14.9059.106.12	12,76-16
14.9059.109.12	16,76-20
14.9059.105.12	21,52-25,52

BOTTOM	
316	T
14.9059.202.12	10-12
14.9059.206.12	12,76-16
14.9059.209.12	16,76-20
14.9059.205.12	21,52-25,52

Fixed adapter, glass/ handrail bracket

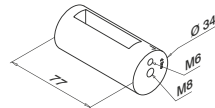

TOP	Satin
FIXED ADAPTER, GLASS / HANDRAIL BRACKET	
316	
14.9030.035.12	2

Fixed adapter for glass

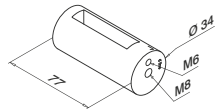

BOTTOM	Satin
FIXED ADAPTER FOR GLASS	
316	
14.9030.037.12	2

Adapter for handrail bracket

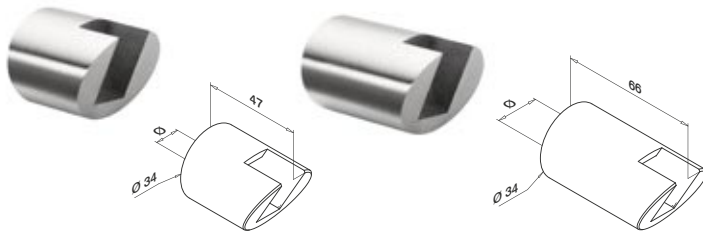

SHORT		Satin	
ADAPTER FOR HANDRAIL BRACKET			
316	Ø		
14.9030.110.12	8,5	for post	2
14.9030.120.12	M8	for glass	2
LONG			
316	Ø		
14.9030.115.12	20	for wall	2

Trust rose, wall flange



		Satin	
TRUST ROSE, WALL FLANGE			
316			
14.9063.321.12			2
QS-50 455 / QS-87 458			
In combination with long adapter for handrail bracket 14.0930.115.12.			

Handrail bracket stem key

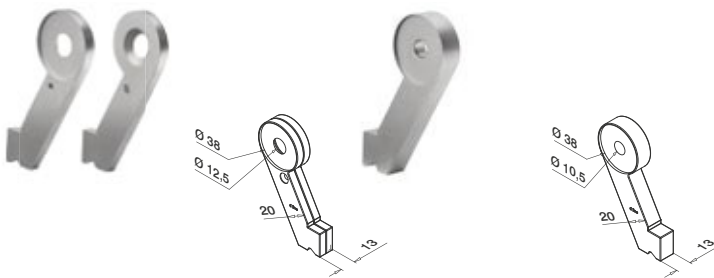

INTERMEDIATE		Glass bead blasted	
HANDRAIL BRACKET STEM KEY			
316			
14.9030.136.01			2
END			
316			
14.9030.125.01			2

Expanding sleeve

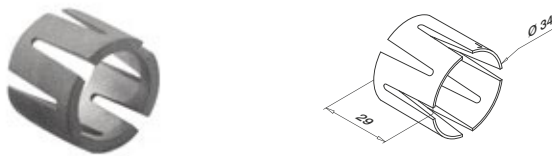

Ø 34	Aluminium	
EXPANDING SLEEVE		
16.9030.230.00		2

Expansion cone



Ø 33	Brass	
EXPANSION CONE		
09.9030.245.00		2

Baluster post



		Satin
BALUSTER POST		
316	H	
14.9030.040.12	1200 (900)	1
14.9030.045.12	1400 (1100)	1

Base cover for post

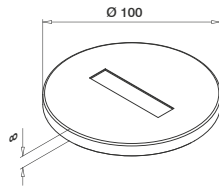

Ø 100	Satin	
BASE COVER FOR POST		
316		
14.9030.660.12	2	

Omnibend, ringed spacer

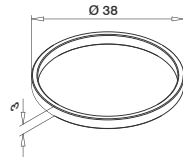

Ø 38	Glass bead blasted	
OMNIBEND, RINGED SPACER		
316		
14.9030.215.01	15	

Omnibend, angled spacer

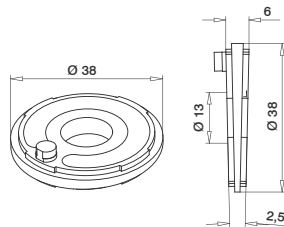

Ø 38	Glass bead blasted	
OMNIBEND, ANGLED SPACER 2,5°		
24.9030.210.00	14	

Spacer

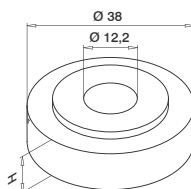

Ø 38	Glass bead blasted	
SPACER		
316	H	
14.9047.005.01	5	2
14.9047.010.01	10	2

QS-550

Washer

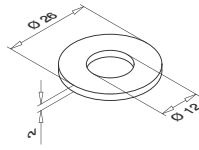

WASHER			
316	QS		
93.0301.226.14	QS-546		10

Use with QS-550

Screw

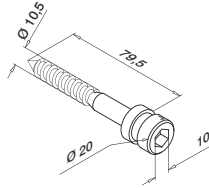

SCREW			
316	QS	L	
19.9037.510.14	QS-550	100	10

For wall mounting

Screw - DIN 6912

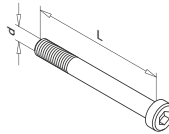

SCREW - DIN 6912					
316	QS	Q	d	L	
95.0710.825.14	QS-537	Q-6	M8	25	50
95.0710.870.14	QS-538	Q-6	M8	70	50
95.0710.890.14	QS-539	Q-6	M8	90	50
95.0711.235.14	QS-540	Q-8	M12	35	50



5

ACCESSORIES

Rubber inlays	452	Accessories for railing systems	468
Cover caps for screws	452	Consumable articles	469
Security pins	452	Care and maintenance	470
Q-screws overview	453	Drilling and tapping	471
Fixing materials for glass clamps	454	Tools	472
Fixing materials	455	Displays	475
Fixing materials for railing systems	459	Promotion	475

Rubber inlays for glass adapters

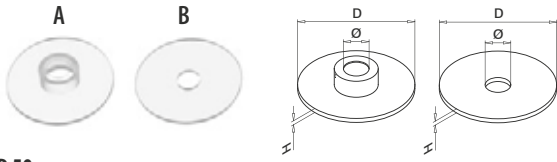

MOD 50

		For MOD	D	Ø	H	Pieces per glass adapter	
19.5032.050.00	A	0747 + 0750 + 0751 (Ø 50mm)	48	10	2	1	8
19.5031.050.00	B		48	10	2	1	8
19.5030.030.00	A	0746 + 0740 + 0754 (Ø 30 mm)	28	8	2	2	8
19.5030.025.00	A	0746 (Ø 25 mm)	24	6	1	1	8
19.5060.025.00	B		24	6	1	1	8
19.5030.050.00	A	0148 + 0117 + 9350 (Ø 50 mm)	48	8	2	2	8
19.5039.040.00	A	0752 + 0753	38	8	2	1	8
19.5038.040.00	B		38	8	2	1	8

Security pins for glass clamps and plate adapters

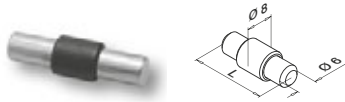

MOD 5015

		For MOD	L	
19.5015.022.00		22, 28, 29, 42, 2800	22	4
19.5015.025.00		26	25	4
19.5015.030.00		24, 6000	30	4
NEW 19.5015.034.00		23	30	4

Cover caps



Nylon cover caps for lateral screws (2 pieces per glass clamp)

MOD 5010

		Colour	For MOD	
19.5010.000.00		Raw (grey)		8
19.5010.000.16		Matt chrome coloured		8
19.5010.000.17		Chrome coloured	20, 21, 22,	8
19.5010.000.19		Stainless steel effect	23, 24, 25,	8
19.5010.000.21		Gold coloured	26, 27, 42,	8
19.5010.000.31		Black RAL 9005	44, 46, 51,	8
19.5010.000.32		White RAL 9016	52, 61, 62	8
NEW 19.5010.000.33		Anthracite grey RAL 7016		8
NEW 19.5010.060.00		Raw (grey)	28	8
NEW 19.5010.060.16		Matt chrome coloured	28	8
NEW 19.5010.060.17		Chrome coloured	28	8
19.5010.060.19		Stainless steel effect	28	8
NEW 19.5010.060.31		Black RAL 9005	28	8
NEW 19.5010.060.32		White RAL 9016	28	8
NEW 19.5010.060.36		Aluminium white RAL 9006	28	8



Nylon cover caps for screws Duo Line

MOD 5010

		Colour	For MOD	
19.5010.011.33		Anthracite grey RAL 7016	9002, 9003, 9004	8
19.5010.012.33		Anthracite grey RAL 7016	9023, 9025	8

Q-INFO MOD 5015

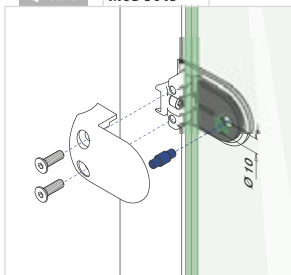



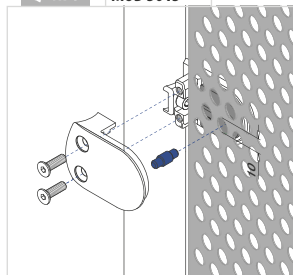

Q-INFO MOD 5015



Q-SCREWS OVERVIEW

Order with more ease. A summary of pages 454-467.

QS			
QS-1	95.0100.850.13	50	455
QS-2	95.0100.850.14	50	455
QS-3	93.0200.760.13	50	455
QS-4	93.0200.760.14	50	455
QS-5	93.0220.525.13	50	455
QS-6	93.0220.525.14	50	455
QS-7	93.0220.538.13	50	455
QS-8	93.0230.525.13	50	455
QS-9	93.0230.525.14	50	455
QS-10	95.0511.516.13	50	455
QS-11	95.0511.516.14	50	455
QS-12	95.0670.520.13	50	456
QS-13	95.0670.520.14	50	456
QS-14	95.0670.620.13	50	456
QS-15	95.0670.625.13	50	456
QS-16	95.0670.625.14	50	456
QS-17	95.0670.630.13	50	456
QS-18	95.0670.630.14	50	456
QS-19	95.0670.825.13	50	456
QS-20	95.0670.825.14	50	456
QS-21	95.0670.840.13	50	456
QS-22	95.0670.840.14	50	456
QS-23	95.0680.620.13	50	456
QS-24	95.0680.635.13	50	456
QS-25	95.0680.660.13	50	456
QS-26	95.0680.820.13	50	454, 456
QS-27	95.0680.820.14	50	454, 456
QS-28	95.0680.820.15	50	454, 456
QS-29	95.0680.835.13	50	456
QS-30	95.0680.835.14	50	456
QS-31	95.0681.045.13	50	456
QS-32	19.4012.125.14	10	464
QS-33	19.4012.125.15	10	464
QS-34	19.4108.121.14	10	467
QS-35	19.4108.121.15	10	467
QS-36	19.4212.150.15	25	466
QS-38	93.0800.600.13	50	457
QS-39	93.0800.800.13	50	457
QS-40	93.0801.000.13	50	457
QS-41	95.0670.616.14	50	454
QS-42	95.0670.620.14	50	454
QS-43	95.0670.616.15	50	454
QS-44	95.0670.620.15	50	454
QS-45	95.0900.820.14	50	454
QS-46	93.0900.820.15	50	454
QS-47	95.0900.820.13	50	454
QS-48	95.0670.612.13	50	456
QS-49	93.0210.340.13	50	455
QS-50	93.0220.538.14	50	455
QS-51	93.0842.615.00	50	457
QS-53	95.0680.620.14	50	456
QS-54	95.0680.645.13	50	456
QS-55	93.0851.027.09	50	458
QS-56	93.0230.538.13	50	455
QS-57	93.0230.538.14	50	455
QS-58	19.4110.130.14	10	467
QS-59	19.4110.130.15	10	467
QS-60	19.4012.225.14	10	464
QS-62	19.4008.115.14	10	463
QS-63	19.4008.115.15	10	463
QS-64	19.4010.110.14	10	463
QS-65	19.4010.110.15	10	463
QS-66	93.0811.020.15	50	457
QS-67	95.0681.040.13	50	456
QS-69	93.0810.818.13	50	457
QS-70	95.0680.645.14	50	456
QS-71	95.0680.660.14	50	456
QS-72	95.0681.045.14	50	456
QS-74	95.0671.240.14	50	456
QS-80	93.0800.600.14	50	457
QS-81	93.0800.800.14	50	457
QS-82	93.0801.000.14	50	457
QS-83	95.0511.616.13	50	455
QS-84	95.0511.616.14	50	455
QS-85	95.0100.890.13	50	455
QS-86	95.0100.890.14	50	455
QS-87	93.0840.635.00	100	458
QS-89	95.0670.612.14	50	456
QS-90	95.0400.505.14	50	457

QS			
QS-91	95.0400.505.13	50	457
QS-92	95.0400.610.14	50	457
QS-93	95.0490.506.14	50	457
QS-94	95.0490.506.13	50	457
QS-200	93.0240.412.13	50	455
QS-202	95.0511.510.13	50	455
QS-203	95.0511.510.14	50	455
QS-205	95.0670.608.14	50	456
QS-207	19.4512.224.14	10	464
QS-208	19.4512.224.15	10	464
QS-211	19.4512.230.14	10	464
QS-212	19.4512.230.15	10	464
QS-213	93.4710.080.14	50	459
QS-214	93.4210.080.14	50	459
QS-215	93.0301.224.14	50	460
QS-216	93.0301.224.15	50	460
QS-217	93.0311.220.14	50	460
QS-219	93.0661.235.14	50	460
QS-221	93.0721.230.14	50	460
QS-223	93.0661.230.14	50	460
QS-225	93.0661.245.14	50	460
QS-250	93.0261.008.15	50	459
QS-251	93.0261.012.15	50	459
QS-255	93.0250.808.15	50	459
QS-256	93.0250.812.15	50	459
QS-258	93.0251.012.15	50	459
QS-261	95.0511.608.14	50	455
QS-264	93.0250.608.13	50	459
QS-265	93.0250.610.13	50	459
QS-266	93.0915.505.14	50	459
QS-270	19.4408.110.15	10	461
QS-271	19.4408.110.14	10	461
QS-272	19.4410.130.15	10	461
QS-273	19.4410.130.14	10	461
QS-274	19.4412.155.15	10	462
QS-275	19.4412.155.14	10	462
QS-276	19.4412.175.15	10	462
QS-277	19.4412.175.14	10	462
QS-278	19.4416.205.15	10	462
QS-279	19.4416.205.14	10	462
QS-503	93.0220.560.13	50	455
QS-504	93.0220.560.14	50	455
QS-505	19.4512.227.15	10	464
QS-507	19.4012.225.15	10	464
QS-512	20.0203.015.39	50	457
QS-513	93.0760.800.14	50	456
QS-514	93.0760.800.13	50	456
QS-515	93.0761.000.14	50	456
QS-516	93.0761.200.14	50	456
QS-517	93.0761.000.13	50	456
QS-518	93.0761.200.13	50	456
QS-519	19.4212.150.14	25	466
QS-520	19.4510.123.14	10	464
QS-521	19.4510.123.15	10	464
QS-528	19.4508.119.15	10	464
QS-530	95.0671.035.14	50	456
QS-531	95.0671.035.13	50	456
QS-532	95.0671.030.13	50	456
QS-533	95.0671.030.14	50	456
QS-534	95.0400.608.14	50	457
QS-535	95.0400.612.14	50	457
QS-537	95.0710.825.14	50	456
QS-538	95.0710.870.14	50	456
QS-539	95.0710.890.14	50	456
QS-540	95.0711.235.14	50	456
QS-542	95.0671.025.14	50	456
QS-547	93.0841.270.00	25	458
QS-549	19.4012.140.14	10	464
QS-551	95.0681.240.13	50	456
QS-555	93.0841.060.00	50	458
QS-556	93.0200.890.14	50	455
QS-557	19.4512.124.14	10	465
QS-558	19.4512.124.15	10	465
QS-559	19.4512.127.14	10	465
QS-560	19.4712.110.14	25	466
QS-561	19.4712.110.15	25	466
QS-562	19.4712.130.14	25	466
QS-563	19.4712.130.15	25	466

Fixing materials for glass clamps

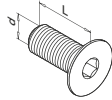

Hexagon socket countersunk head cap screw

MOD 0670 - DIN 7991

For models 20, 21, 22, 27, 28, 42, 44, 46 in zamak

Zinc-plated					
INDOOR	QS	Q	d	L	
95.0670.616.15	QS-43	Q-4	M6	16	50

For models 24, 26 in zamak

Zinc-plated					
INDOOR	QS	Q	d	L	
95.0670.620.15	QS-44	Q-4	M6	20	50

For models 20, 21, 22, 27, 28, 42, 44, 46, 51, 52 in 304 and 316

316					
OUTDOOR	QS	Q	d	L	
95.0670.616.14	QS-41	Q-4	M6	16	50

For models 23, 24, 26 in 304 and 316

316					
OUTDOOR	QS	Q	d	L	
95.0670.620.14	QS-42	Q-4	M6	20	50

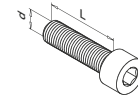

Hexagon socket head cap screw

MOD 0680 - DIN 912 / ISO 4762

For all models in zamak

Zinc-plated					
INDOOR	QS	Q	d	L	
95.0680.820.15	QS-28	Q-6	M8	20	50

For all models in 304

304					
INDOOR	QS	Q	d	L	
95.0680.820.13	QS-26	Q-5	M8	20	50

For all models in 316

316					
OUTDOOR	QS	Q	d	L	
95.0680.820.14	QS-27	Q-6	M8	20	50

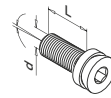

Adjustable screw

$\pm 5^\circ$

MOD 0900

For all models in zamak

Zinc-plated					
INDOOR	QS	Q	d	L	
93.0900.820.15	QS-46	Q-5	M8	20	50

For all models in 304

304					
INDOOR	QS	Q	d	L	
95.0900.820.13	QS-47	Q-5	M8	20	50

For all models in 316

316					
OUTDOOR	QS	Q	d	L	
95.0900.820.14	QS-45	Q-5	M8	20	50

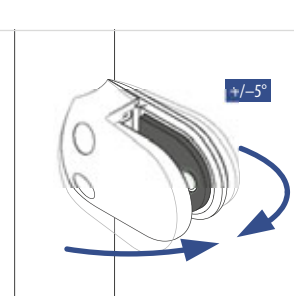
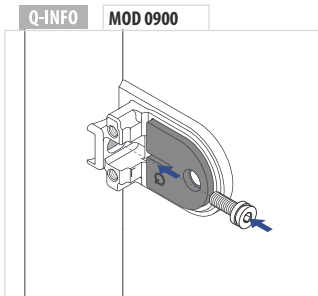
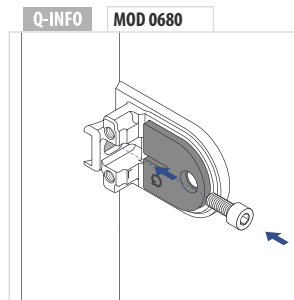
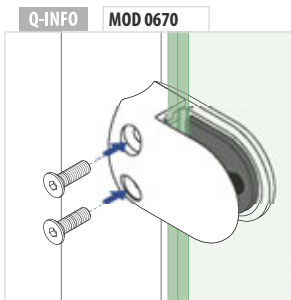

		INDOOR	OUTDOOR
---.---.14	316		X
---.---.13	304	X	
---.---.15	Zinc-plated	X	

Fixing materials



MOD 0100

304					
INDOOR	QS	Q	d	L	
95.0100.850.13	QS-1	Q-4	M8 x 12	50	50
95.0100.890.13	QS-85	Q-4	M8 x 33	90	50
316					
OUTDOOR	QS	Q	d	L	
95.0100.850.14	QS-2	Q-4	M8 x 12	50	50
95.0100.890.14	QS-86	Q-4	M8 x 33	90	50



MOD 0200 - DIN 571

304				
INDOOR	QS	d	L	
93.0200.760.13	QS-3	7	60	50
316				
OUTDOOR	QS	d	L	
93.0200.760.14	QS-4	7	60	50
93.0200.890.14	QS-556	8	90	50



MOD 0210 - DIN 7997

304			
INDOOR	QS	L	
93.0210.340.13	QS-49	40	50



MOD 0230 - DIN 7981 C-H

304			
INDOOR	QS	L	
93.0230.525.13	QS-8	25	50
93.0230.538.13	QS-56	38	50
316			
OUTDOOR	QS	L	
93.0230.525.14	QS-9	25	50
93.0230.538.14	QS-57	38	50



MOD 0220 - DIN 7982 C-H

304			
INDOOR	QS	L	
93.0220.525.13	QS-5	25	50
93.0220.538.13	QS-7	38	50
93.0220.560.13	QS-503	60	50
316			
OUTDOOR	QS	L	
93.0220.525.14	QS-6	25	50
93.0220.538.14	QS-50	38	50
93.0220.560.14	QS-504	60	50

MOD 0240

304			
INDOOR	QS	L	
93.0240.412.13	QS-200	12	50



MOD 0511 - ISO 7380

304					
INDOOR	QS	Q	d	L	
95.0511.510.13	QS-202	Q-3	M5	10	50
95.0511.516.13	QS-10	Q-3	M5	16	50
95.0511.616.13	QS-83	Q-4	M6	16	50
316					
OUTDOOR	QS	Q	d	L	
95.0511.510.14	QS-203	Q-3	M5	10	50
95.0511.516.14	QS-11	Q-3	M5	16	50
95.0511.608.14	QS-261	Q-4	M6	8	50
95.0511.616.14	QS-84	Q-4	M6	16	50



Fixing materials

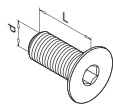

MOD 0670 - DIN 7991

304

INDOOR	QS	Q	d	L	
95.0670.520.13	QS-12	Q-3	M5	20	50
95.0670.612.13	QS-48	Q-4	M6	12	50
95.0670.620.13	QS-14	Q-4	M6	20	50
95.0670.625.13	QS-15	Q-4	M6	25	50
95.0670.630.13	QS-17	Q-4	M6	30	50
95.0670.825.13	QS-19	Q-5	M8	25	50
95.0670.840.13	QS-21	Q-5	M8	40	50

316

OUTDOOR	QS	Q	d	L	
95.0670.520.14	QS-13	Q-3	M5	20	50
95.0670.608.14	QS-205	Q-4	M6	8	50
95.0670.612.14	QS-89	Q-4	M6	12	50
95.0670.625.14	QS-16	Q-4	M6	25	50
95.0670.630.14	QS-18	Q-4	M6	30	50
95.0670.825.14	QS-20	Q-5	M8	25	50
95.0670.840.14	QS-22	Q-5	M8	40	50

MOD 0671 - DIN 7991

304

INDOOR	QS	Q	d	L	
95.0671.030.13	QS-532	Q-6	M10	30	50
95.0671.035.13	QS-531	Q-6	M10	35	50

316

OUTDOOR	QS	Q	d	L	
95.0671.025.14	QS-542	Q-6	M10	25	50
95.0671.030.14	QS-533	Q-6	M10	30	50
95.0671.035.14	QS-530	Q-6	M10	35	50
95.0671.240.14	QS-74	Q-8	M12	40	50

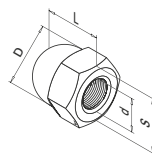

MOD 0760 - DIN 1587

304

INDOOR	QS	S	d	D	L	
93.0760.800.13	QS-514	13	M8	12,5	15	50

316

OUTDOOR	QS	S	d	D	L	
93.0760.800.14	QS-513	13	M8	12,5	15	50

MOD 0761 - DIN 1587

304

INDOOR	QS	S	d	D	L	
93.0761.000.13	QS-517	17	M10	16	18	50
93.0761.200.13	QS-518	19	M12	18	22	50

316

OUTDOOR	QS	S	d	D	L	
93.0761.000.14	QS-515	17	M10	16	18	50
93.0761.200.14	QS-516	19	M12	18	22	50

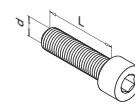

MOD 0680 - DIN 912 / ISO 4762

Zinc-plated

INDOOR	QS	Q	d	L	
95.0680.820.15	QS-28	Q-6	M8	20	50

304

INDOOR	QS	Q	d	L	
95.0680.620.13	QS-23	Q-5	M6	20	50
95.0680.635.13	QS-24	Q-5	M6	35	50
95.0680.645.13	QS-54	Q-5	M6	45	50
95.0680.660.13	QS-25	Q-5	M6	60	50
95.0680.820.13	QS-26	Q-6	M8	20	50
95.0680.835.13	QS-29	Q-6	M8	35	50

316

OUTDOOR	QS	Q	d	L	
95.0680.620.14	QS-53	Q-5	M6	20	50
95.0680.645.14	QS-70	Q-5	M6	45	50
95.0680.660.14	QS-71	Q-5	M6	60	50
95.0680.820.14	QS-27	Q-6	M8	20	50
95.0680.835.14	QS-30	Q-6	M8	35	50

MOD 0681 - DIN 912 / ISO 4762

304

INDOOR	QS	Q	d	L	
95.0681.040.13	QS-67	Q-8	M10	40	50
95.0681.045.13	QS-31	Q-8	M10	45	50
95.0681.240.13	QS-551	-	M12	40	50

316

OUTDOOR	QS	Q	d	L	
95.0681.045.14	QS-72	Q-8	M10	45	50

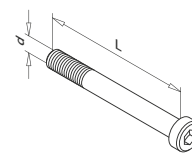

MOD 0710 - DIN 6912

316

OUTDOOR	QS	Q	d	L	
95.0710.825.14	QS-537	Q-6	M8	25	50
95.0710.870.14	QS-538	Q-6	M8	70	50
95.0710.890.14	QS-539	Q-6	M8	90	50

MOD 0711 - DIN 6912

316

OUTDOOR	QS	Q	d	L	
95.0711.235.14	QS-540	Q-8	M12	35	50



Fixing materials

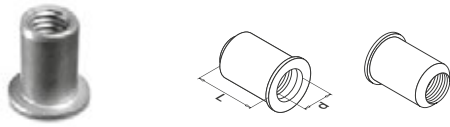

MOD 0800

304							
INDOOR	QS	Q	d		L		
93.0800.600.13	QS-38	Q-29	M6	Ø9,0	16	50	
93.0800.800.13	QS-39	Q-29	M8	Ø11,0	17	50	

316							
OUTDOOR	QS	Q	d		L		
93.0800.600.14	QS-80	Q-29	M6	Ø9,0	16	50	
93.0800.800.14	QS-81	Q-29	M8	Ø11,0	17	50	

MOD 0801

304							
INDOOR	QS	Q	d		L		
93.0801.000.13	QS-40	Q-29	M10	Ø12,0	21	50	

316							
OUTDOOR	QS	Q	d		L		
93.0801.000.14	QS-82	Q-29	M10	Ø12,0	21	50	



MOD 0712

Accessories			
	Q	L	
19.0712.300.00	Q-50	300 mm	100

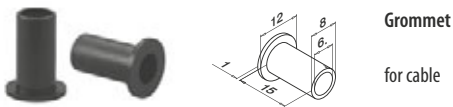

MOD 0842

Accessories			
IN/OUTDOOR	QS		
93.0842.615.00	QS-51	50	

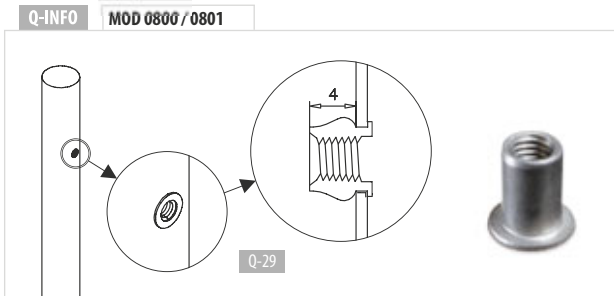
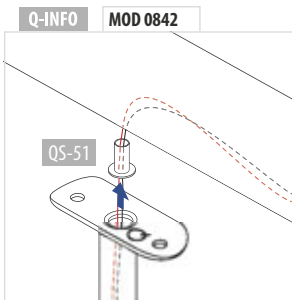

MOD 0810 - DIN 7965

304						
INDOOR	QS	d		L		
93.0810.818.13	QS-69	M8	Ø14,5	18	50	

MOD 0811 - DIN 7965

Zinc-plated						
INDOOR	QS	d		L		
93.0811.020.15	QS-66	M10	Ø17	20	50	



MOD 0203

Wood			
INDOOR	QS		
20.0203.015.39	QS-512	50	



MOD 0400 - DIN 916 / ISO 4029

304						
INDOOR	QS	Q	d	L		
95.0400.505.13	QS-91	Q-2,5	M5	5	50	

316						
OUTDOOR	QS	Q	d	L		
95.0400.505.14	QS-90	Q-2,5	M5	5	50	
95.0400.608.14	QS-534	Q-3	M6	8	50	
95.0400.610.14	QS-92	Q-3	M6	10	50	
95.0400.612.14	QS-535	Q-3	M6	12	50	



MOD 0490 - DIN 914 / ISO 4027

304						
INDOOR	QS	Q	d	L		
95.0490.506.13	QS-94	Q-2,5	M5	6	50	

316						
OUTDOOR	QS	Q	d	L		
95.0490.506.14	QS-93	Q-2,5	M5	6	50	

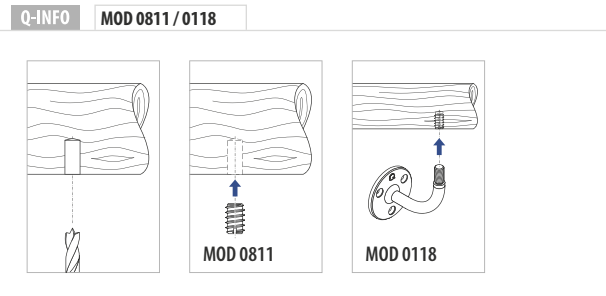

Fixing materials



MOD 0840

Accessories				
	QS	Ø	L	
93.0840.635.00	QS-87	6	35	100

MOD 0841

Accessories				
	QS	Ø	L	
93.0841.060.00	QS-555	10	60	50
Accessories				
	QS	Ø	L	
93.0841.270.00	QS-547	12	70	25

Q-INFO MOD 0840 / 0841

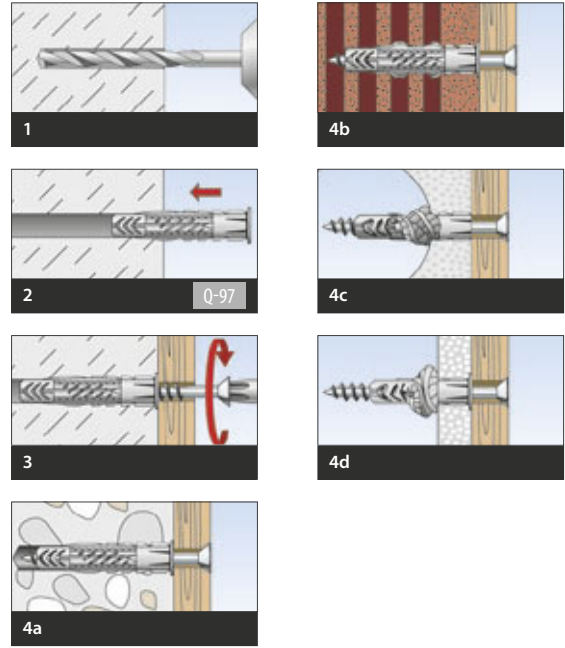

MOD 0851

Brass			
IN/OUTDOOR	QS		
93.0851.027.09	QS-55	50	

Q-INFO MOD 0851

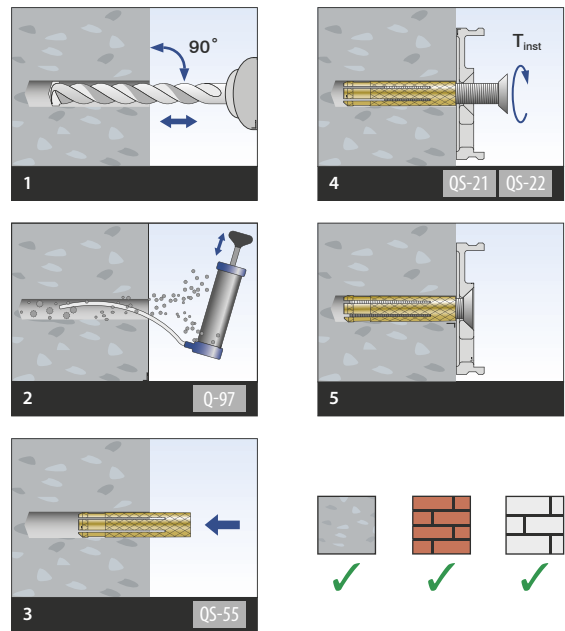

Fixing materials for railing systems

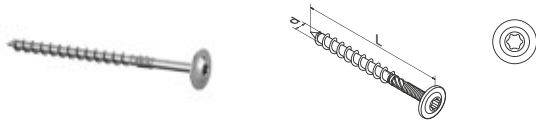

MOD 0250

304

OUTDOOR		QS	Q	L	d	
93.0250.608.13	QS-264	Q-115	80	6	50	
93.0250.610.13	QS-265	Q-115	100	6	50	
Zinc-plated						
INDOOR		QS	Q	L	d	
93.0250.808.15	QS-255	Q-113	80	8	50	
93.0250.812.15	QS-256	Q-113	120	8	50	

NEW
NEW

MOD 0251

Zinc-plated						
INDOOR		QS	Q	L	d	
93.0251.012.15	QS-258	Q-114	120	10	50	

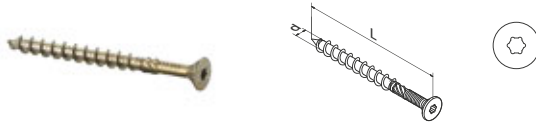

MOD 0261

Zinc-plated						
INDOOR		QS	Q	L	d	
93.0261.008.15	QS-250	Q-113	80	10	50	
93.0261.012.15	QS-251	Q-113	120	10	50	



Bit
1/4" Drive

MOD 0722

Accessories						
	Q			L		
19.0722.230.00	Q-115	1/4"	30	25	1	
19.0722.240.00	Q-113	1/4"	40	26	1	
19.0722.550.00	Q-114	5/16"	50	50	1	

NEW



MOD 0915

316

OUTDOOR		QS	
93.0915.505.14	QS-266	50	

NEW



MOD 4210

316

OUTDOOR		QS	L	d		
93.4210.080.14	QS-214	80	7	Ø10	50	



MOD 4710

316

OUTDOOR		QS	L	d		
93.4710.080.14	QS-213	80	7	Ø10	50	



Fixing materials for railing systems

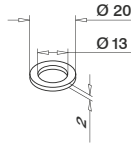

MOD 0311 - DIN 433 / ISO 7092

316				
OUTDOOR	QS	d		
93.0311.220.14	QS-217	M12	50	

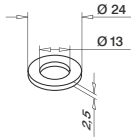

MOD 0301 - DIN 125A / ISO 7089

Zinc-plated				
INDOOR	QS	d		
93.0301.224.15	QS-216	M12	50	
316				
OUTDOOR	QS	d		
93.0301.224.14	QS-215	M12	50	

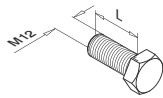

MOD 0661 - DIN 933

316				
OUTDOOR	QS	d	L	
93.0661.230.14	QS-223	M12	30	50
93.0661.235.14	QS-219	M12	35	50
93.0661.245.14	QS-225	M12	45	50

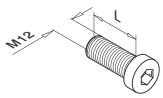

MOD 0721 - DIN 7984

316					
OUTDOOR	QS	Q	d	L	
93.0721.230.14	QS-221	Q-8	M12	30	50

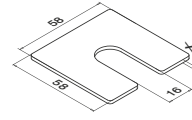

Shims for Easy Glass® Smart, 1, 2, 3 mm
100 pieces

MOD 6921

Aluminium	Mill finish	X	
19.6921.160.00	1	1	100
19.6921.260.00	2	2	100
19.6921.360.00	3	3	100

NEW



Shims for Easy Glass®, 1, 2, 3, 4, 5 mm
520 pieces

MOD 6921

Accessories		
Q		
19.6921.000.00	Q-62	1

Q-INFO MOD 6921

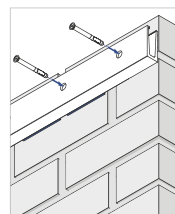
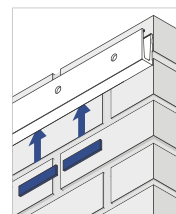

Fixing materials for railing systems



MOD 4408

Zinc-plated

INDOOR	QS	Type	M		L	
19.4408.110.15	QS-270	Q-VMU-A 8x110	8	10	110	10
316						
OUTDOOR	QS	Type	M		L	
19.4408.110.14	QS-271	Q-VMU-A 8x110	8	10	110	10



Q-INFO

Manual Q-anchor VMU

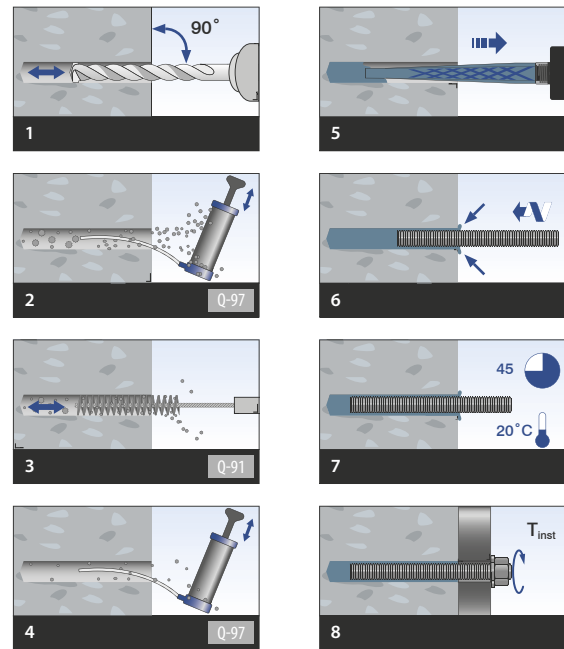

MOD 4410

Zinc-plated

INDOOR	QS	Type	M		L	
19.4410.130.15	QS-272	Q-VMU-A 10x130	10	12	130	10
316						
OUTDOOR	QS	Type	M		L	
19.4410.130.14	QS-273	Q-VMU-A 10x130	10	12	130	10



Q-INFO

Manual Q-anchor VMU

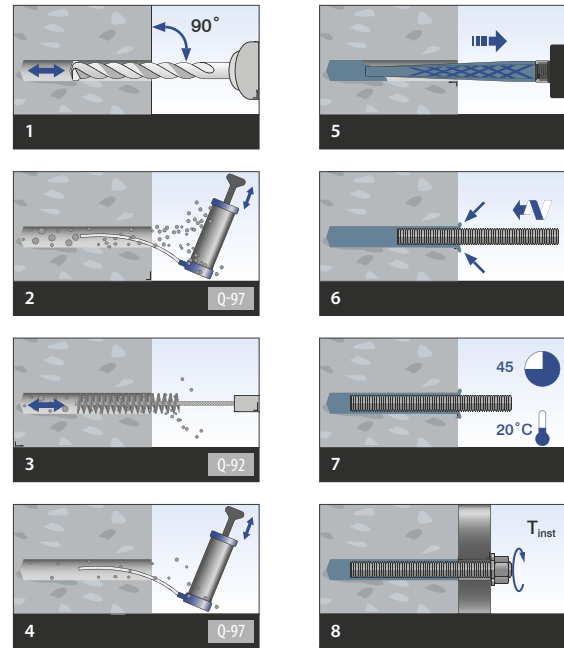

Fixing materials for railing systems



MOD 4412

Zinc-plated						
INDOOR	QS	Type	M	L		
19.4412.155.15	QS-274	Q-VMU-A 12x155	12	14	155	10
19.4412.175.15	QS-276	Q-VMU-A 12x175	12	14	175	10
316						
OUTDOOR	QS	Type	M	L		
19.4412.155.14	QS-275	Q-VMU-A 12x155	12	14	155	10
19.4412.175.14	QS-277	Q-VMU-A 12x175	12	14	175	10



Q-INFO

Manual Q-anchor VMU

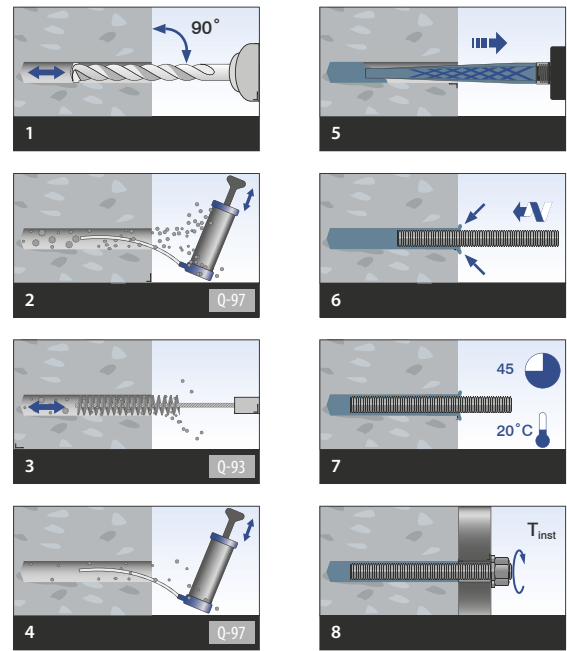

MOD 4416

Zinc-plated						
INDOOR	QS	Type	M	L		
19.4416.205.15	QS-278	Q-VMU-A 16x205	16	18	205	10
316						
OUTDOOR	QS	Type	M	L		
19.4416.205.14	QS-279	Q-VMU-A 16x205	16	18	205	10



Q-INFO

Manual Q-anchor VMU

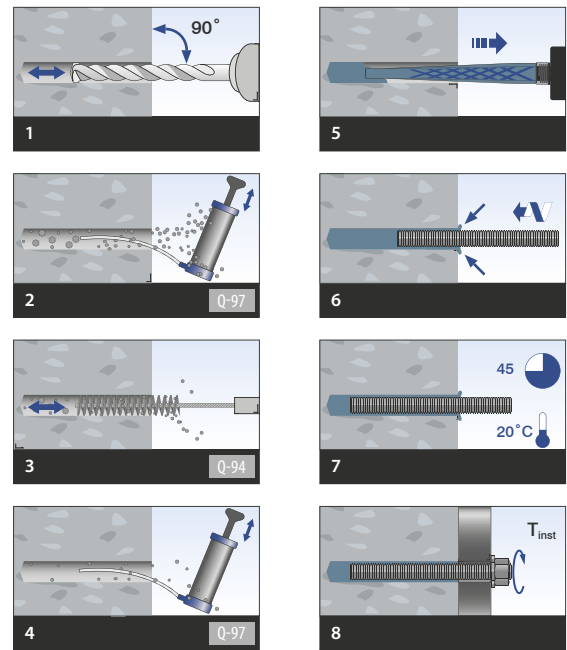

Fixing materials for railing systems

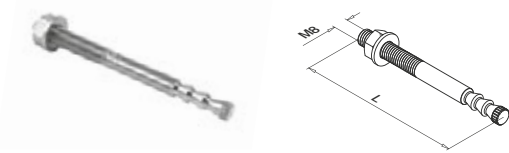

MOD 4008

Zinc-plated

INDOOR	QS	Type		L	
19.4008.115.15	QS-63	Q VMZ-A 50 M8-15/80		80	10
316					
OUTDOOR	QS	Type		L	
19.4008.115.14	QS-62	Q VMZ-A 50 M8-15/80 A4		80	10



Q-INFO

Manual Q-anchor VMZ

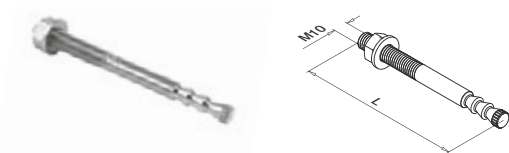
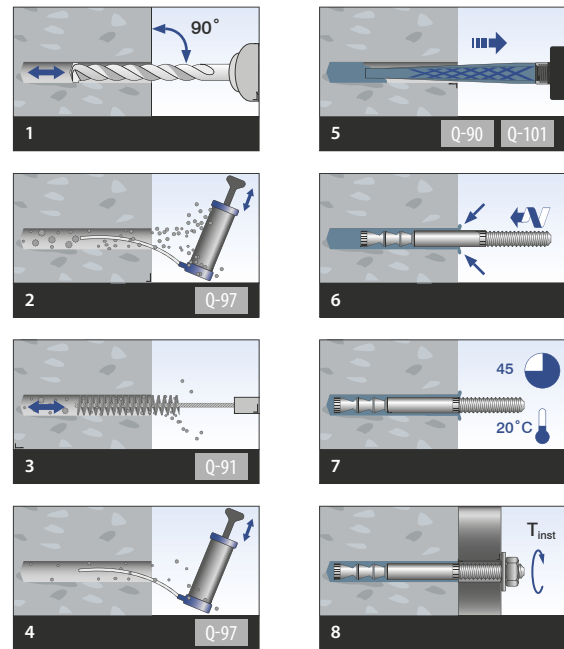

MOD 4010

Zinc-plated

INDOOR	QS	Type		L	
19.4010.110.15	QS-65	Q VMZ-A 60 M10-10/85		85	10
316					
OUTDOOR	QS	Type		L	
19.4010.110.14	QS-64	Q VMZ-A 60 M10-10/85 A4		85	10



Q-INFO

Manual Q-anchor VMZ

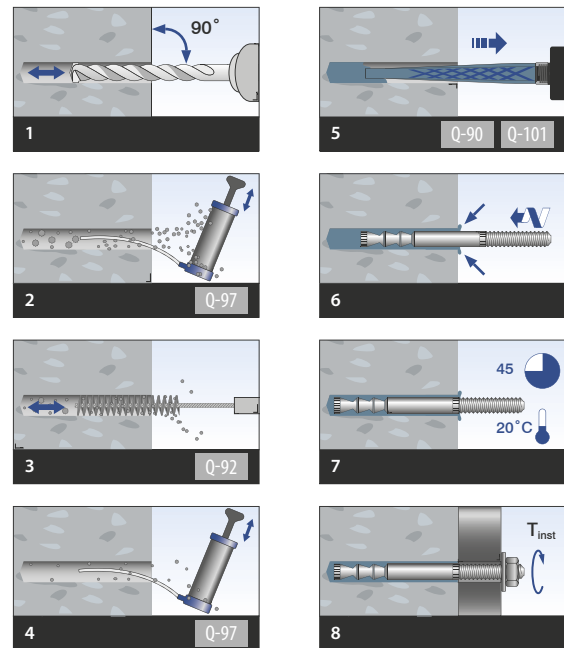

Fixing materials for railing systems

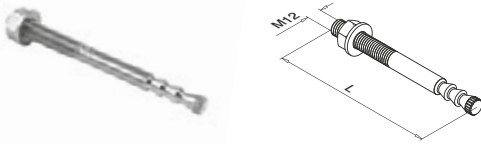

MOD 4012

Zinc-plated						
INDOOR	QS	Type		L		
19.4012.125.15	QS-33	Q VMZ-A 75 M12-25/120	Ø12	120	10	
19.4012.225.15	QS-507	Q VMZ-A 125 M12-25/170	Ø14	170	10	
316						
OUTDOOR	QS	Type		L		
19.4012.125.14	QS-32	Q VMZ-A 75 M12-25/120 A4	Ø12	120	10	
19.4012.140.14	QS-549	Q VMZ-A75 M12-40/135 A4	Ø12	135	10	
19.4012.225.14	QS-60	Q VMZ-A 125 M12-25/170 A4	Ø14	170	10	



Q-INFO

Manual Q-anchor VMZ

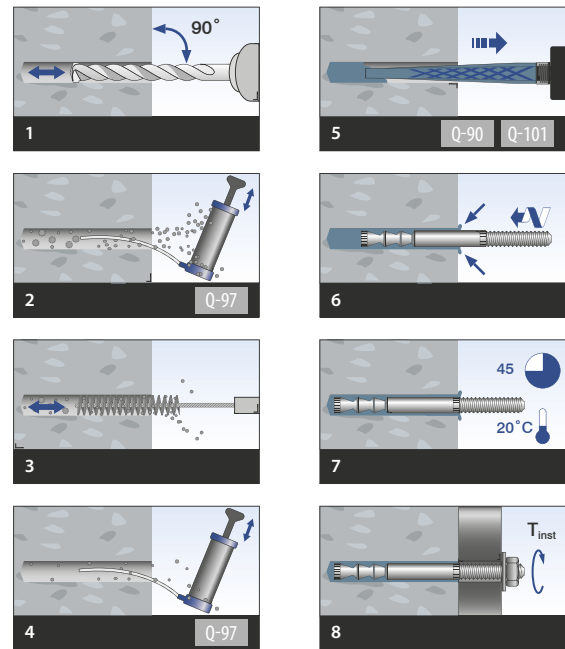

MOD 4508

Zinc-plated						
INDOOR	QS	Type	d	L		
19.4508.119.15	QS-528	Q VMZ-IG 75 M8	M8	78	Ø12	10

MOD 4510

Zinc-plated						
INDOOR	QS	Type	d	L		
19.4510.123.15	QS-521	Q VMZ-IG 80 M10	M10	84	Ø14	10
316						
OUTDOOR	QS	Type	d	L		
19.4510.123.14	QS-520	Q VMZ-IG 80 M10 A4	M10	84	Ø14	10

MOD 4512

Zinc-plated						
INDOOR	QS	Type	d	L		
19.4512.224.15	QS-208	Q VMZ-IG 90 M12	M12	94	Ø18	10
19.4512.227.15	QS-505	Q VMZ-IG 105 M12	M12	109	Ø18	10
19.4512.230.15	QS-212	Q VMZ-IG 125 M12	M12	130	Ø18	10
316						
OUTDOOR	QS	Type	d	L		
19.4512.224.14	QS-207	Q VMZ-IG 90 M12 A4	M12	94	Ø18	10
19.4512.230.14	QS-211	Q VMZ-IG 125 M12 A4	M12	130	Ø18	10

Q-INFO

Manual Q-anchor VMZ-IG

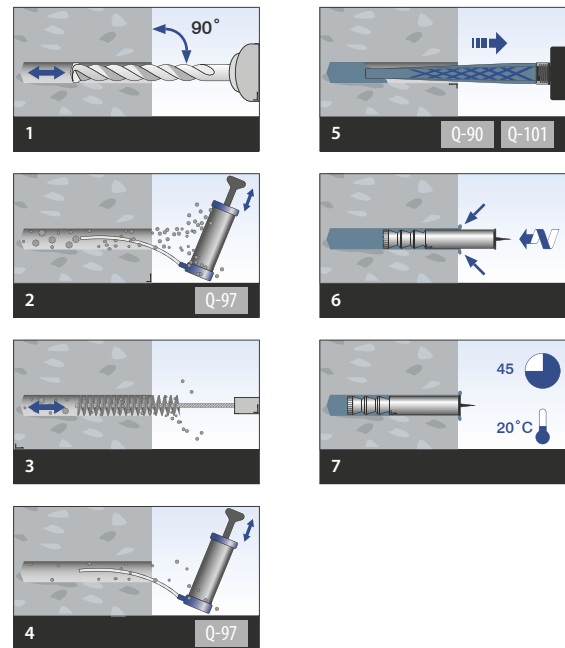

Fixing materials for railing systems

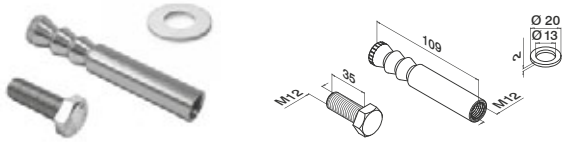

MOD 4512

316					
OUTDOOR	QS	Type			
19.4512.127.14	QS-559	Q VMZ-IG 105 M12 A4	Ø18	10	



Q-INFO

Manual Q-anchor VMZ-IG

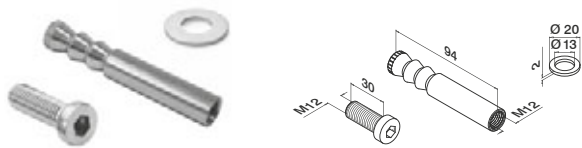
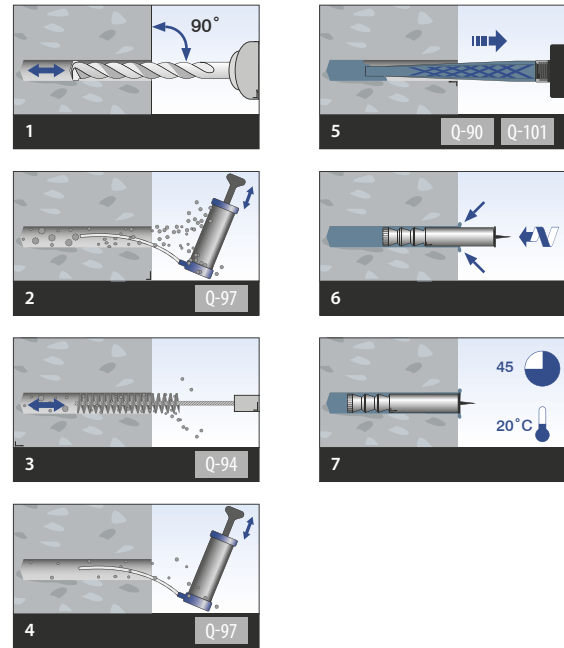

MOD 4512

Zinc-plated					
INDOOR	QS	Type			
19.4512.124.15	QS-558	Q VMZ-IG 90 M12	Ø18	10	
316					
OUTDOOR	QS	Type			
19.4512.124.14	QS-557	Q VMZ-IG 90 M12 A4	Ø18	10	



Q-INFO

Manual Q-anchor VMZ-IG

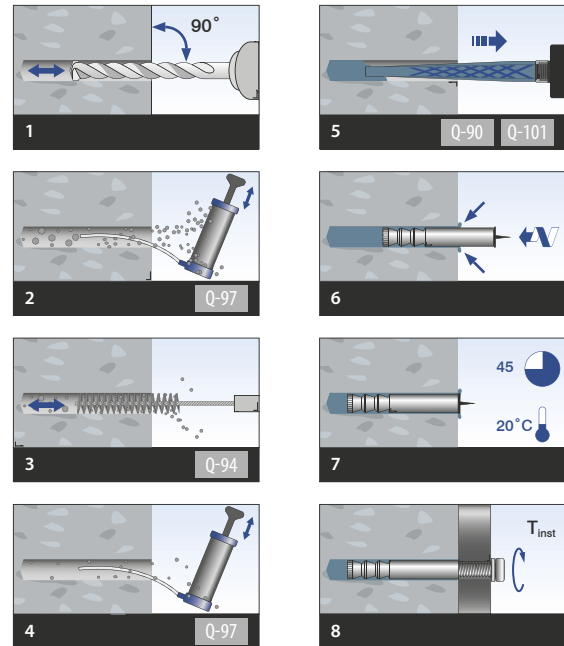

Fixing materials for railing systems



MOD 4212

Zinc-plated

INDOOR	QS	Type	Ø		L	
19.4212.150.15	QS-36	SZ-SK 12/50	12	Ø12	120	25

316

OUTDOOR	QS	Type	Ø		L	
19.4212.150.14	QS-519	SZ-SK 12/50 A4	12	Ø12	120	25



Q-INFO MOD 4212.150

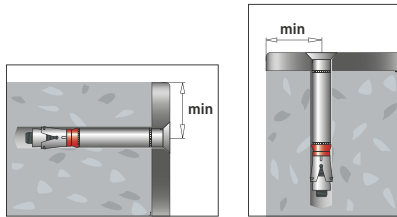

	MOD 6905	MOD 6904
19.4212.150.15	min. 60	min. 60
19.4212.150.14	min. 50	min. 50

Please refer to the respective certificates for specifications such as mounting details and glass dimensions.

Q-INFO

Manual Q-anchor SZ 12/50

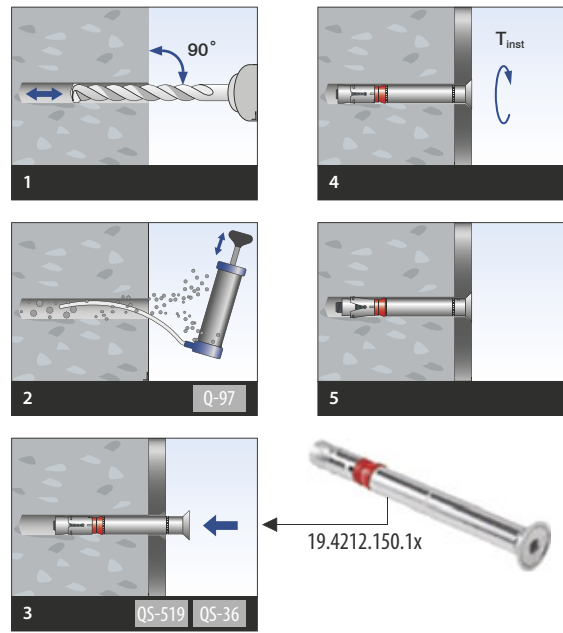

MOD 4712

Zinc-plated

INDOOR	QS	Type	Ø		L	
19.4712.110.15	QS-561	SZ-S 12/10	12	Ø12	85	25
19.4712.130.15	QS-563	SZ-S 12/30	12	Ø12	105	25

316

OUTDOOR	QS	Type	Ø		L	
19.4712.110.14	QS-560	Q SZ 12/10 A4	12	Ø12	85	25
19.4712.130.14	QS-562	Q SZ 12/30 A4	12	Ø12	105	25



Q-INFO

Manual Q-anchor SZ 12/10-30

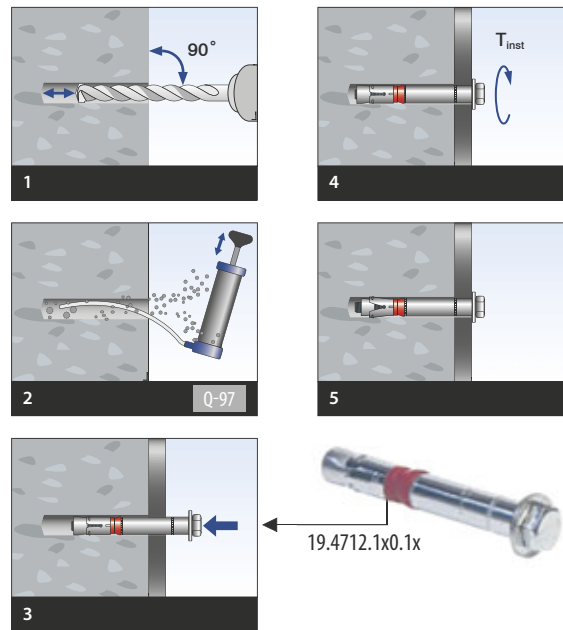

Fixing materials for railing systems



MOD 4108

Zinc-plated						
INDOOR	QS	Type	d		L	
19.4108.121.15	QS-35	Q BZ 8 10-21/75	M8	Ø8	75	10
316						
OUTDOOR	QS	Type	d		L	
19.4108.121.14	QS-34	Q BZ 8 10-21/75 A4	M8	Ø8	75	10

MOD 4110

Zinc-plated						
INDOOR	QS	d		L		
19.4110.130.15	QS-59	Q BZ 10 10-30/90	M10	Ø10	90	10
316						
OUTDOOR	QS	d		L		
19.4110.130.14	QS-58	Q BZ 10 10-30/90	M10	Ø10	90	10



Q-INFO

Manual Q-anchor BZ 8 + BZ 10

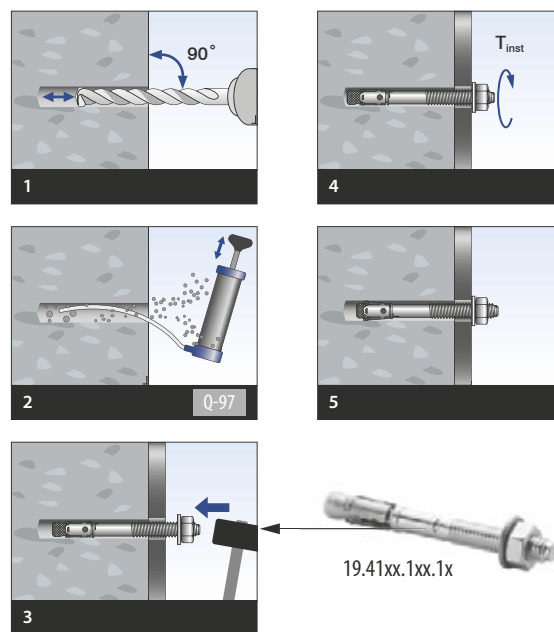

Accessories for railing systems



Injection mortar

MOD 4095

Accessories				
	Q	e		
19.4095.101.00	Q-90	150 ml	Q-VMZ	1
19.4095.102.00	Q-101	280 ml	Q-VMZ	1
19.4095.112.00	Q-104	280 ml	Q-VMU-A	1

NEW



Mastic gun
For injection mortar

MOD 4097

Accessories		
	Q	
19.4097.100.00	Q-102	1



Mixer
For injection mortar

MOD 4095

Accessories		
	Q	
19.4095.100.00	Q-103	10



Air pump
For cleaning drill holes

MOD 4095

Accessories		
	Q	
19.4095.103.00	Q-97	1



Cleaning brush for cleaning drill holes

MOD 4095

Accessories			
	Q		
19.4095.104.00	Q-91	Ø10	1
19.4095.105.00	Q-92	Ø12	1
19.4095.106.00	Q-93	Ø14	1
19.4095.108.00	Q-94	Ø18	1
19.4095.109.00	Q-95	Ø20	1
19.4095.110.00	Q-96	Ø22	1

Q-INFO MOD 4095.101/102/104

Number of drill hole fillings per cartridge injection mortar	VMZ										Q-101 / Q-104		Q-90	
	Q-90 (150 ml)	Q-101 (280 ml)	Q-32	Q-33	Q-60	Q-62	Q-63	Q-64	Q-65	Q-507	Q-549	280 ml	150 ml	
			15	15	11	26	26	18	18	11	15	19.4095.102.00	19.4095.101.00	
			34	34	24	58	58	39	39	24	34	19.4095.104.00		
VMZ-IG														
		Q-90 (150 ml)	Q-101 (280 ml)	Q-207	Q-208	Q-211	Q-212	Q-505	Q-520	Q-521	Q-528	Q-557	Q-558	Q-559
		9	21	9	21	7	16	7	16	8	19	12	21	8
		21	21	16	16	19	27	27	34	21	21	14	14	19
VMU-A														
		Q-104 (280 ml)	Q-270	Q-271	Q-272	Q-273	Q-274	Q-275	Q-276	Q-277	Q-278	Q-279		
		46	46	32	32	22	22	22	22	22	14	14		



Consumable articles



Q-glue®

Stainless steel - High strength fixative
Consumption per bonding ca. 1 ml

MOD 1331

Accessories			
	Q	e	
19.1331.000.00	Q-21	50 ml	1

Gluing connections per bottle (50 ml)

Ø 16 mm	Ø 42,4 mm	Ø 48,3 mm	Ø 60,3 mm
150	60	50	40



Wood glue

PVAC glue for wooden bonding applications

MOD 1335

Accessories			
	Q	e	
19.1335.000.00	Q-73	250 ml	1



Q-seal

Glass silicone, colour black
with nozzle included

MOD 1340

Accessories			
	Q	e	
19.1340.310.00	Q-24	310 ml = ca. 11,40 m	1



Touch-up pencil for scratch repair

MOD 0800

Accessories			
	RAL	ml	
19.0800.050.33	7016	12	1
19.0800.050.34	7047	12	1



Double-sided adhesive tape

MOD 1350

Accessories				
	Q	W	L (m)	
19.1350.018.00	Q-52	19	66	1



Double-sided adhesive tape

MOD 1361

Accessories				
	Q	W	L (m)	
19.1361.012.00	Q-111	12,7	33	1
19.1361.016.00	Q-98	16	33	1
19.1361.020.00	Q-99	20	33	1
19.1361.025.00	Q-112	25,4	33	1

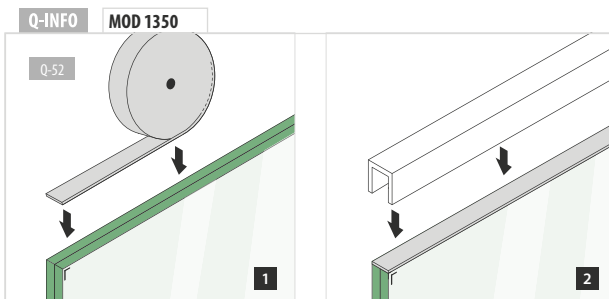

Care and maintenance



Q-cleaner

Stainless steel protecting spray, concentrated, without propellant
300 ml

MOD 0601

Accessories			
	Q	e	
19.0601.000.00	Q-23	300 ml	1



Q-ultra-clean

Chemical stainless steel cleaner to remove heavy dirt and rust stains. Q-ultra-clean rebuilds/strengthens the passive layer of the stainless steel.
500 ml

MOD 0610

Accessories			
	Q	e	
19.0610.000.00	Q-22	500 ml	1



Scotch®-Brite

Abrasive pads to remove scratches on stainless steel products

MOD 0640

Accessories		
	Q	
19.0640.000.00	Q-25	10



Q-glass tex

Glass cloths, 100% viscose, 33x37cm

MOD 0660

Accessories		
	Q	
19.0660.000.00	Q-27	20

Q-INFO MOD 0640 / 0610



Q-25



Q-22

Q-ultra-clean
19.0610.000.00

Drilling and tapping



Drilling template

MOD 0718

Accessories				
	Q	Ø	M	
19.0718.442.00	Q-74	Ø 42,4	M5, M6, M8, M10	1
19.0718.448.00	Q-75	Ø 48,3	M5, M6, M8, M10	1



14-parts drilling and tapping set
for stainless steel

MOD 0714

Accessories			
	Q	Ø	
19.0714.000.00	Q-61	M3 - M12	1

Complete set



Drilling template
(2x), on guide rail

MOD 0719

Accessories				
	Q	Ø	M	
19.0719.042.00	Q-76	Ø 42,4	M5, M6, M8, M10	1
19.0719.048.00	Q-77	Ø 48,3	M5, M6, M8, M10	1



Cutting and drilling oil

Concentrated, without propellant
300 ml

MOD 0714

Accessories			
	Q	e	
19.0714.001.00	Q-64	300 ml	1

Drilling template, set

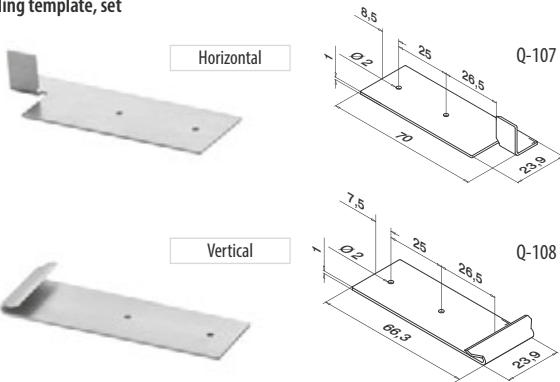

MOD 6980

Accessories		
	Q	
19.6980.000.00	Q-107 / Q-108	1

International Design Model Protection



Mounting tool

MOD 0709

Accessories			
	Q	Ø	
19.0709.000.35	Q-82	42,0 + 48,0	1



Mounting tool

MOD 0710

Accessories			
	Q	Ø	
19.0710.042.12	Q-20	Ø 42	1
19.0710.048.12	Q-79	Ø 48	1



Drill bit with stopper
for wood

MOD 0708

Accessories			
	Q	Ø	
19.0708.015.00	Q-80	15	1

Q-INFO

MOD 0719



Tools



Hexagon screw driver set

7 pieces

MOD 0701

Accessories							Q (☐)	☐
19.0701.000.00	Q-2	Q-2,5	Q-3	Q-4	Q-5	Q-6	Q-8	1



Hexagon screw driver

MOD 0701

Accessories			Q (☐)	☐
19.0701.010.00			Q-10	1
19.0701.014.00			Q-14	1



Gripper for blind-rivet-nut

MOD 0703

Accessories				Q	∅	☐
19.0703.000.00	Q-29	M6, M8, M10				1



Plastic hammer

MOD 0704

Accessories			Q	☐
19.0704.000.00			Q-45	1



Bit
1/4" Drive

MOD 0722

Accessories					
	Q	∅	AW	L	☐
NEW 19.0722.230.00	Q-115	1/4"	30	25	1
19.0722.240.00	Q-113	1/4"	40	26	1
19.0722.550.00	Q-114	5/16"	50	50	1



C-spanner

MOD 0702

Accessories			
	Q	∅	☐
19.0702.025.00	Q-30	25 - 28	1
19.0702.030.00	Q-31	30 - 32	1
19.0702.050.00	Q-32	45 - 50	1
19.0702.060.00	Q-33	58 - 62	1
19.0702.070.00	Q-51	68 - 75	1



Face pin wrench

for ∅ 3 mm holes, pin 2,9 mm, distance 15 mm

MOD 0705

Accessories			Q	☐
19.0705.315.00			Q-78	1

Q-lights

Circlip pliers



for ∅ 2 mm holes, pin 4,0 mm, distance 28 mm

MOD 0706

Accessories			Q	☐
19.0706.002.00			Q-110	1



Stainless steel screwdriver set, 6 pieces
for slotted and cross-head screws

MOD 0723

Accessories			☐
19.0723.000.14			1

NEW



Stainless steel hexagon socket screwdriver set, 9 pieces
for hexagon socket screws

MOD 0724

Accessories							Q (☐)	☐		
19.0724.000.14	Q-1,5	Q-2	Q-2,5	Q-3	Q-4	Q-5	Q-6	Q-8	Q-10	1

NEW

Q-INFO MOD 0723 / 0724

Incorrect handling of stainless steel can lead to the formation of extraneous rust. This often results in visible damage, functional limitations and further corrosion leading to extra costs, customer complaints and even major safety risks. By using special stainless steel tools, the development of extraneous rust can be prevented. These stainless steel tools have been hardened to the same level as conventional tools.

Tools



Multitool for Q-disc® System

MOD 6920

Accessories			
	Q		
19.6920.002.00	Q-83		1

NEW



Easy Glass® Multitool

MOD 6920

Accessories			
	Q		
19.6920.000.00	Q-71		1

International Design Model Protection



Cable cutter

MOD 7800

Accessories			
	Q	For cable Ø	
14.7800.000.00	Q-39	1,5 - 4,0	



Fast Fix release tool

MOD 7802

316			
	OUTDOOR	Ø	
14.7802.003.00		3,2	
14.7802.004.00		4,0	



Q-glass suction lifter

2 cups, carrying capacity / lifting direction:
60 kg / parallel

MOD 0750

Accessories		
	Q	
19.0750.000.00	Q-28	



Plate/glass lifting tool

MOD 0751

Accessories		
	Q	
19.0751.000.00	Q-55	



Glass fitting aid

MOD 0715

Accessories		
	Q	
19.0715.000.00	Q-56	

Q-INFO MOD 6920.002

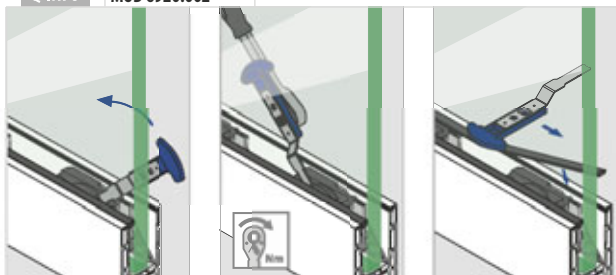

Q-INFO MOD 6920.000

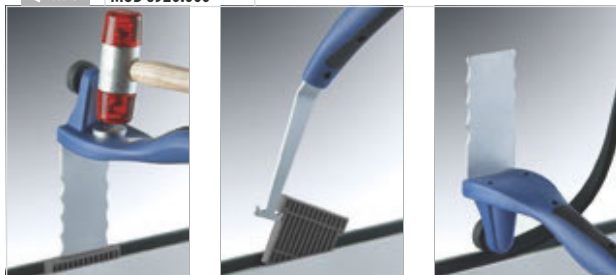

Q-INFO MOD 0751

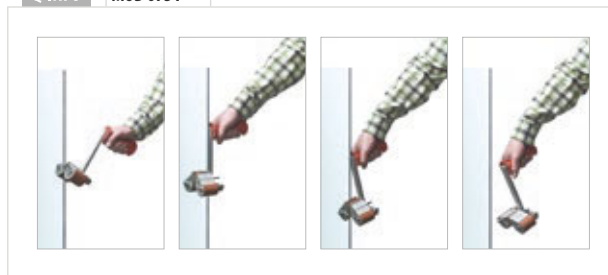

Q-INFO MOD 0715

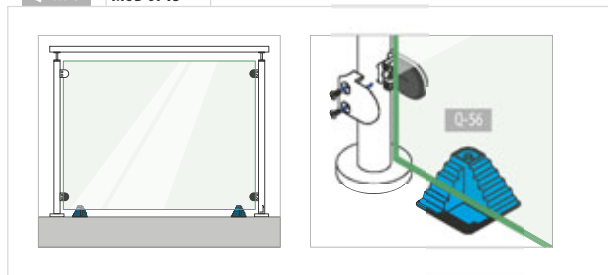

Tools



Spirit level
For tube, round and square

MOD 0901

Accessories		
	Q	
19.0901.000.00	Q-46	1



Spirit level
∅ 40, ∅ 42,4, ∅ 48,3 mm

MOD 0500

Accessories		
	Q	
19.0500.000.00	Q-72	1

Stainless steel should be cut with an appropriate saw for efficient work and ideal results. To guarantee this, stainless steel saws have an ultra-strong but slowly rotating motor. The saw's minimal weight makes it the professional 'must have' tool on site.



19.0900.100.00
Q-34

Stainless steel saw

Motor 0,5 kW - 230 V, 60 rpm, automatic cooler, 17 kg, sizes 490x425x600 (W x L x H), saw blade not included



19.0900.101.00
Q-35
Base frame for stainless steel saw



19.0900.102.00
Q-36
Saw blade for stainless steel saw

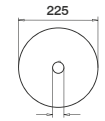

HSS, 225 x 2,2 x 32, 168 Z



19.0900.104.00
Q-38
Vertically adjustable material support
For tube ∅26-168 mm



19.0900.103.00
Q-44
Outer-inner pipe deburrer
For tube ∅10-54 mm

MOD 0900

Accessories		
	Q	
19.0900.100.00	Q-34	1
19.0900.101.00	Q-35	1
19.0900.102.00	Q-36	1
19.0900.103.00	Q-44	1
19.0900.104.00	Q-38	1



Q-INFO MOD 0901



Q-INFO MOD 0500



Displays

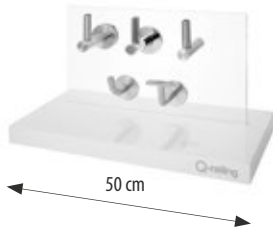

MOD 0006
Display
 15.0006.000.00 Handrail brackets - Stainless steel



MOD 0024
Display
 15.0024.000.00 Naturail



MOD 0335
Display
 15.0335.000.00 Glass clamps



MOD 0313
Display
 15.0313.000.00 LED Spotlights - 12V

NEW

Promotion



MOD 0050
Promoset
 15.0050.000.00 Fast Fix



MOD 0012
Promo portfolio
 15.0012.000.00 Easy Q-Web®

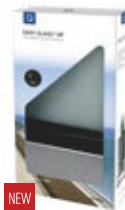

Easy Glass® Up



Easy Glass® Slim



Easy Glass® Smart



Easy Glass® Pro



Easy Glass® Max



Easy Glass® View

Promobox Easy Glass®

NEW	9000.0000.011.56	Promobox Easy Glass® Up
	9000.0000.004.75	Promobox Easy Glass® Slim, top mount
	9000.0000.003.49	Promobox Easy Glass® Slim, fascia mount
NEW	9000.0000.012.24	Promobox Easy Glass® Smart, top mount
NEW	9000.0000.012.25	Promobox Easy Glass® Smart, fascia mount
	9000.0000.007.31	Promobox Easy Glass® Pro, top mount
	9000.0000.007.34	Promobox Easy Glass® Pro, fascia mount
	9000.0000.008.46	Promobox Easy Glass® Max, top mount
	9000.0000.008.45	Promobox Easy Glass® Max, fascia mount
NEW	9000.0000.011.57	Promobox Easy Glass® View



6

SERVICE INFORMATION

Prefix	478
Order form	479
Symbol index	480



PREFIX MAKES LIFE EASIER

Preparation is the key to success. So, why not make use of our time-saving and cost-saving prefix service when you purchase your next railing solution from Q-railing? You will receive everything 100% ready for installation.

To place an order for prefix services, simply download and fill out the request form: www.q-railing.com/prefix

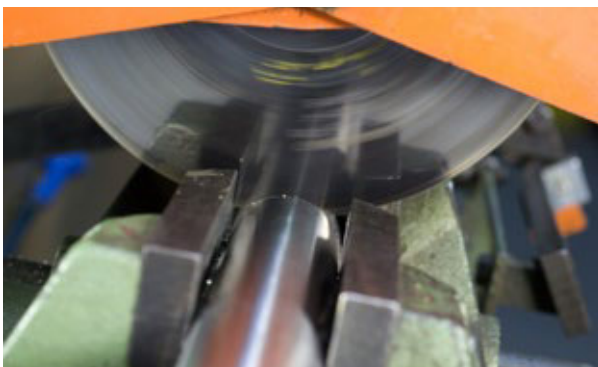

Bending

We can carry out 2D or 3D bending to order on tubular components, cap rails, U-profiles, edge protection top rails and even Easy Glass® base shoes. This meticulous service will ensure that you get exactly the sizes and deflections you need.

Cutting and milling

For maximum convenience, ask us to pre-cut stainless steel, aluminium or wooden products. Handrails, cap rails, balusters and Easy Glass® base shoes are all covered. Your purchases could arrive with mitre cuts already done, or with holes pre-milled to accommodate LED spotlights, for example.

Drilling and tapping

Try our drilling and tapping service just once, and you will insist on using it every time you purchase balusters or handrails from Q-railing. Working to your exact specifications, we will create all the holes and threads you require for installation.

Welding

On very rare occasions, Q-railing's standard products require welding in order to fit a particular situation. But that doesn't have to be a problem. Let us pre-weld your custom-made products and deliver them to you ready for installation.

Pre-assembly

To receive Q-railing products pre-assembled in accordance with your needs, simply order our prefix service. Imagine how much time it would save if, for example, your glass clamps or crossbar holders were pre-installed before delivery.



SYMBOL INDEX

304	304 Stainless steel
316	316 Stainless steel
Aluminium	Aluminium
ABS plastic	ABS plastic
Steel	Steel
Zamak	Zamak
Zinc-plated	Zinc-plated
Brass	Brass
Wood	Wood

NEW	New product
EXTRA STRONG	Extra strong
DESIGN product	Design product

AbP	AbP label (Allgemeines bauaufsichtliches Prüfzeugnis)
ETB	ETB label
AbZ	AbZ label (Allgemeine bauaufsichtliche Zulassung)
EN 12600	Tested in accordance with DIN EN 12600
BS 6180 APPROVED	Tested in accordance with British Standard 6180
AVIS TECHNOLOGIE 2/16-1761	AVIS Technique
SIA 358:2010	SIA 358:2010
SIA 211:2014	SIA 216:2014
NEN 6702	Tested in accordance with NEN 6702 (NEN-EN 1991-1-1)
NEN 2608	Tested in accordance with NEN 2608 (Eurocodes 1990-1999:2011)
LGAM Typen geprüft	LGA Typen geprüft label
DIBt	Approved by DiBt
STATISCHE BERECHNUNG GEMÄSS TRAV	Static calculation according to TRAV
STATISCHE BERECHNUNG GEMÄSS DIN 18008	Static calculation according to DIN 18008
ITB	ITB label
KOMO	KOMO label
CTE	CTE label
Applus	Tested at Applus
NTC UNI 11678:2017	Tested in accordance with NTC UNI 11678-2017
Miami Dade County	Tested in accordance with Miami Dade County
ANSI	Tested in accordance with ANSI Z97.1
ASTM	Tested in accordance with ASTM standards
GEPRÜFT GEMÄSS DIN 18008	Tested in accordance with DIN 18008
Tested at WTCB.be & CSTC.be	Tested at WTCB.be & CSTC.be
NBN DTD B03-004	Tested in accordance with NBN DTD B03-004
ABNT NBR 14.718/08	Tested in accordance with ABNT NBR 14.718/08
ICC	Tested in accordance with NBC-CNBC
NBC	Tested at International Code Council ICC

INDOOR	For indoor use
OUTDOOR	For outdoor use
SATIN	Material surface
	Packaging unit
QS-214 460	Recommended Q-screw, see page 460
Q-22	Recommended Q-tool
Tube - flat	Extra product information

	Screw-fastened products (hexagon screwdriver)
	Screw-fastened products (wrench)
	C-spanner
	Screwdriver
	AW screwdriver
	Product to be driven in (Easy Hit®)
	Product to be glued
	Use wood glue
	Use a knife for cutting
	Use a saw for cutting
	Weldable products
	To be installed by a qualified electrician
	Shipping by freight company
	90° corner not possible
	Wall distance 85 mm
	AW drive
	Magnetic
IP...	Ingress Protection
V	Nominal voltage
W	Nominal wattage
W/m	Nominal wattage per metre
K	Colour temperature
Color	Light colour
lm/m	Luminous flux per metre
lm	Luminous flux
	Beam angle
LED/m	Number of LEDs per metre
	Dimmable
	Life time
TESTED	Test/calculation results on www.q-railing.com/test-calculation
TESTED CALCULATED	Order information for compatible products

© 2018 Q-railing
Emmerich am Rhein, Germany

Copyright

The arrangement, catalogue layout, text, text components, tables, pictures, brands, trademarks, logos, graphics and other contents of the catalogue remain the property of Q-railing Europe GmbH & Co. KG, Germany or can be used with the consent of the owners. Subject to global copyright laws. Unless otherwise specified all brands and trademarks used in this catalogue as well as trademark laws, design patents and utility models are the property of Q-railing Europe GmbH & Co. KG, Germany or our partners. In Germany and several other countries penal and civil law prosecution of violations against copyright law, trademark law and other property rights is possible. Should you use, copy, reproduce, change in any way, translate or pass on to a third party or want to pass on specific contents or complete pages, you require our consent which we only grant in writing in advance. Therefore please ask us in advance. Otherwise we reserve the right to take legal measures against you.

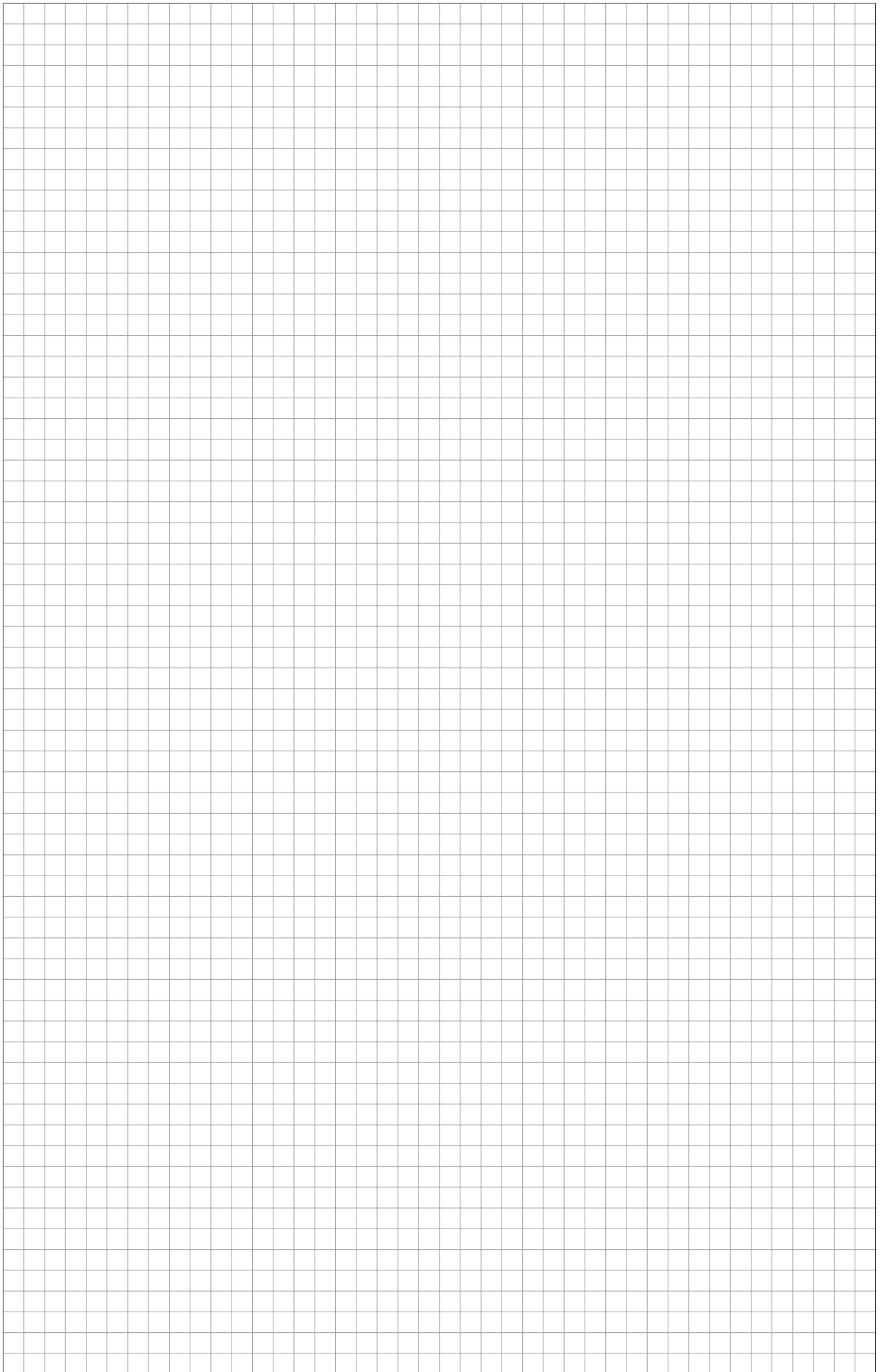



PLEASE TAKE INTO CONSIDERATION:

Changes in production techniques and deviations in measurements may occur. Actual products may differ very slightly from the photographic illustration. Q-railing can not be responsible for any printing errors.

Q-railing does not accept liability, on whatever legal causes, unless there is legally compelling liability. Any compensation is hereby limited to the product value of the order - no other compensation is offered.

Please note that statutory limitations may vary from country to country. Q-railing does not accept liability for conditions and regulations that may apply to various fabrications.

Our general terms and conditions apply.

© Q-railing. All rights reserved.

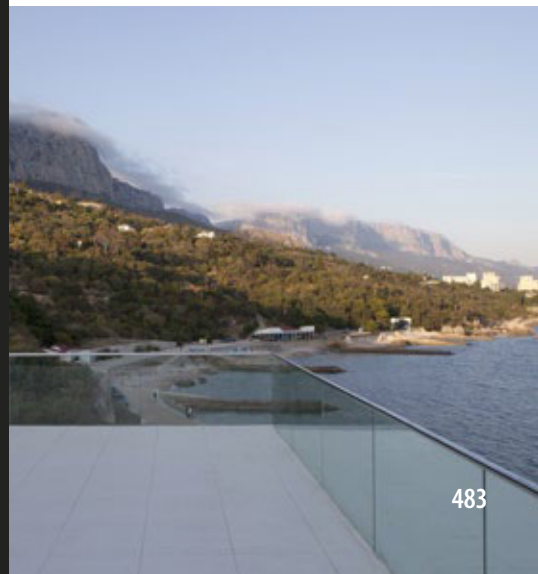
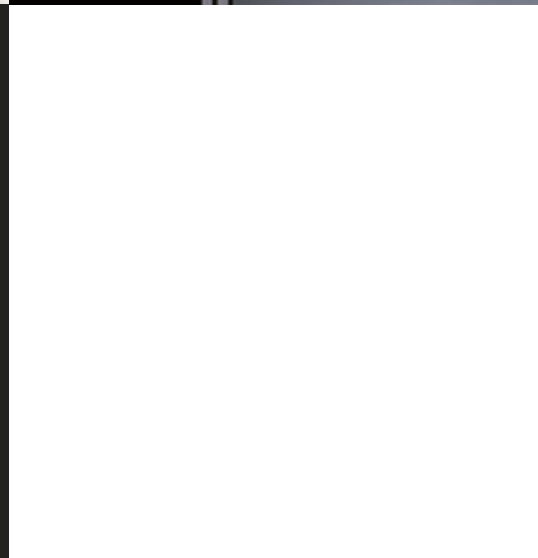



THE PREMIUM BRAND IN RAILING SYSTEMS

CE

Q-RAILING CATALOGUE 2018-2019, EN NEUTRAL • LANGUAGE EN • NO CURRENCY • 9000000001238